

TABLE OF CONTENTS

	Page
SUMMARY	3
Key findings	6
INTRODUCTION	7
OBJECTIVES	7
METHODS	8
Study Design	8
Base population	8
3.3 Study Population	8
Antidepressant exposure	9
Suicidal Behaviour Definition and Measures	10
Case assignment and clinical review	11
Patient medical history	11
Database Validation sub-study	12
ANALYSES	12
Cohort analyses	12
Case control analyses	13
Sample Size and Study Power	15
Patient characteristics at first prescribing	15
Cohort Study of Suicidal Behaviour	15
Case control Study of Suicidal Behaviour	17
RESULTS	17
Cohort study	17
Nested case-control study	25
Validation study results	29
DISCUSSION	30
Comparison to previous GSK research	32
Comparison to previous external research	32
Limitations	34
CONCLUSION	37
ACKNOWLEDGEMENTS	37
REFERENCES	37
APPENDICES	41

SUMMARY

Rationale: Recent GSK experimental data from approximately 1,000 children suggested that those receiving Paroxetine were more likely to report adverse events suggestive of suicidal thinking and behaviour, as compared to patients receiving placebo. No patients committed suicide in these studies. The adverse event data is different to information from adult trials which have found no increased risk in the reporting of adverse events suggestive of suicidal thinking and behaviour.

Objective: To investigate whether the risk of reported suicidal thinking and behaviour was similar between adults and children during use of SSRI and non-SSRI antidepressants and during use of Paroxetine and other SSRI antidepressants.

Methods: i) A retrospective observational cohort study, using 158,530 patients identified from the new “full feature” General Practice Research Database to estimate and compare risk of suicidal behaviour by antidepressant use and patient age. ii) A nested case control study using cases and controls drawn from the cohort to investigate risk of suicidal behaviour associated with antidepressant use stratified by age and duration of use after controlling for patient history.

Results: In our cohort analysis, we found that relative to non-SSRI users, SSRI users had a greater history of medical events that were likely to increase their risk of suicidal behaviour prior to initiation of therapy. SSRI users were more likely to have had a record of prior suicidal behaviour, psychiatric referral, psychosis, acute cardiovascular disease or stroke and less likely to have had a record of a major traumatic life event or prior diagnoses of insomnia or epilepsy. Compared to users of all other SSRIs combined, users of paroxetine were significantly more likely to have had a history of prior psychiatry referral and insomnia, and less likely to have had a prior major traumatic life event, prior psychoses or multiple sclerosis. Paroxetine patients aged 18 and under had an even greater history of these factors which may increase the risk of suicidal behaviour.

After adjusting for these patient history factors up to the time of initiation of therapy, in the cohort analysis we found no statistically significant differences between SSRI and non-SSRI users (Hazard Ratio=0.96, 95%CI=0.85-1.08) or between users of Paroxetine and other SSRIs (individually and in aggregate) for patients aged over 18. For patients aged 18 and under, we found a statistically significant increase in risk for SSRI users relative to non SSRI users (HR=1.90, 95%CI=1.29-2.8), and for users of Paroxetine relative to all other SSRI's combined (HR=1.58, 95%CI=1.17-2.14).

We also performed analyses using the cohort data, to investigate whether the relationship between risk of suicidal behaviour associated with SSRI or Paroxetine use differed by the phase of therapy (initiation, maintenance, discontinuation). In these analyses, we found that during the maintenance period people 18 years and under were at a significantly increased risk of suicidal behaviour associated with SSRI use relative to non-SSRI use (HR=2.08, 95%CI=1.07-4.04) and with Paroxetine use relative to all other SSRI's

combined (HR=2.15, 95%CI=1.36-3.40). The limitation of this analysis was that the maintenance period was highly variable between patients; 99% of patients ranged between 1 and 1037 days of maintenance therapy. As a result we felt the categorisation of the maintenance period was too broad to allow for an accurate investigation of the influence of duration of therapy on the risk of suicidal behaviour associated with use of different medications. Adjustment for time since entry into the cohort was addressed more appropriately within the case-control study.

In the nested-case control analyses, after adjusting for patient history, among patients over 18 years old we found a significant decrease in suicidal behaviour associated with SSRI use (adj OR=0.84, 95%CI=0.71-0.99) and a small, but not statistically increased risk associated with Paroxetine use relative to all other SSRI use (adj OR=1.08, 95%CI=0.87-1.34). We found no significant interaction between suicidal behaviour, duration and treatment associated with SSRI use relative to non-SSRI use or Paroxetine use relative to use of all other SSRI's.

Among patient aged 18 years and younger, we found a significantly elevated risk associated with SSRI use relative to non-SSRI use (OR=1.82, 95%CI=1.04-3.21). We found an elevated, but not statistically increased risk associated with Paroxetine use relative to use of all other SSRI's (OR=1.39, 95%CI=0.89-2.16).

Among patients aged 18 and younger, we found no significant interaction between suicidal behaviour risk, duration of therapy and SSRI use relative to non-SSRI use. We found increased risk with different durations of exposure but no trend associated with increasing duration of medication use: 1-30 days (OR=1.55, 95%CI=0.79-3.02) of 31-60 days (OR=3.24, 95%CI=1.11-9.44), 61-90 days (OR=1.52, 95%CI=0.25-9.42), 91+ days (OR=3.27, 95%CI=0.69-15.55). None of these estimates, with the exception of the estimate for 31-60 days of exposure, were significantly greater than one or statistically different from each other. Given that this estimate occurred in the 31-60 day period and the estimate for the next period 61-90 days is considerable smaller (OR=1.52) it may be due to a combination of small sample and an artefact of data reporting.

For patients aged 18 and younger, we found similar results for Paroxetine use relative to use of all other SSRI's. We found some evidence of a trend associated with increasing duration of therapy : 1-30 days (OR=1.11, 95%CI=0.59-2.09), 31-60 days (OR=1.51, 95%CI=0.55-4.13), and 61-90 days (OR=1.64, 95%CI=0.35-7.69), and 91+ days (OR=2.27, 95%CI=0.66-7.80). However, none of the estimates were statistically different from one or statistically different from each other; but this may have been attributable to lack of precision due to small sample size.

Conclusion: Our study found no pattern of increased risk of suicidal behaviour associated with SSRI use relative to non-SSRI use or paroxetine use relative to use of other SSRI's among adults. The increased risk of suicidal behaviour associated with use of SSRI and Paroxetine antidepressants was confined to adolescents (10-18 years). We also found that this increased risk may differ by duration of SSRI use and Paroxetine use but there was no trend associated with increasing duration of use. We also found that prior to initiation of therapy, SSRI users and Paroxetine users had a greater medical history of psychiatric referrals and suicidal behaviour relative to other drug users.

Although we adjusted for these differences in our analyses, because the majority of the events measured in the study were suicidal attempts, it was likely that we under-represented the influence of prior suicidal thinking among users of SSRI's or Paroxetine on the study results.

As a result, we conclude that children using SSRI medications may be at an increased risk of suicidal behaviour, and Paroxetine users may be at a slightly elevated risk relative to users of other SSRI medications, However, because these increases are relatively small, they may be attributable to the unmeasured confounding by indication due to prescribing of SSRI's and Paroxetine to patients with an elevated background risk of suicidal behaviour.

Key findings

Background

- Children (10-18 years) taking SSRI's and Paroxetine were more likely to have evidence of suicidal history and psychiatric referral prior to initiation of therapy.

Cohort Analyses

- No increased risk with SSRI relative to non-SSRI use or Paroxetine relative to other SSRI for adults.
- Small, statistically significant, increase in risk among children for SSRI use relative to non-SSRI and Paroxetine relative to other SSRI.

Case-control Analyses

- No increased risk with SSRI relative to non-SSRI or Paroxetine relative to other SSRI for adults.
- Small, but not statistically significant, increase in risk among children with SSRI relative to non-SSRI and Paroxetine relative to other SSRI.
- Increased risk with duration but no significant trend between drug use, suicidal behaviour and duration of therapy.

Conclusion

- Children using SSRI medications may be at an increased risk of suicidal behaviour, and Paroxetine users may be at a slightly elevated risk relative to users of other SSRI medications,
- Differences are relatively small, and may be attributable to unmeasured confounding by indication due to prescribing of SSRI's and Paroxetine to patients with an elevated background risk of suicidal behaviour.

INTRODUCTION

A link between use of SSRI medications and suicidal behaviour has been a concern since the introduction of Fluoxetine in the 1980's (17,16). A meta-analysis of controlled clinical data conducted in 1991 (18) did not show evidence of an association between treatment-emergent suicidal ideation and use of fluoxetine. Since 1991 there have been additional case reports (36) and extensive media coverage about a link between suicide and Fluoxetine use. This has broadened to a concern with other SSRI medications as they have been introduced (37). This concern has prompted extensive review of public and company held information over the past 15 years to determine the presence of an increased risk of suicide and suicidal behaviour associated with SSRI use. Most recently, the FDA compared the rates of completed suicide for 48,277 adult depressed patients using SSRI's , other antidepressants and placebos within clinical trials. Their conclusions were that use of "existing subclasses of drugs has little effect on suicide rates in clinical trials." (19).

Paroxetine is an antidepressant that belongs to the class of selective serotonin reuptake inhibitors (SSRIs). It was launched in the United States in 1993 under the trade name Paxil, and in Europe in 1991 as Seroxat/Deroxat (3). In addition to its original indication as treatment for major depression, the drug has gained FDA and worldwide approval for indications in generalized anxiety disorder (GAD), social anxiety disorder (SAD), post-traumatic stress disorder (PTSD), obsessive-compulsive disorder (OCD), and panic disorder (PD) (3). Paroxetine has proven to be an effective treatment for mood and anxiety disorders in over 6,700 studied patients worldwide (4). Clinical trials of Paroxetine have shown that the drug is well tolerated and has a favourable benefit-risk profile (5).

Recent GSK experimental data of 1,000 children suggested that those receiving Paroxetine were more likely to have suicidal thoughts, as compared to similarly depressed children on placebo. This is contrary to information from adult trials which have found no increased risk of suicide, suicidal behaviour or suicidal thoughts. No studies have been conducted to evaluate the similarity between use of antidepressants and suicidal behaviour risk in adults and children.

To address this limitation in current research, we used the UK General Practice Research Database to investigate the similarity between adults and children in the relationship between the use of antidepressant medications and the risk of suicidal behaviour.

OBJECTIVES

The primary goal of this study is to investigate the association between specific antidepressant use and suicidal behaviour, and to assess whether any associations found can be explained by differences in the prior risk of suicidal behaviour between treatment cohorts.

Consequently, this study will address three primary research objectives:

- The prescribing patterns of non-SSRIs, SSRIs and Paroxetine as they relate to baseline risks for suicidal behaviour.
- The possible association between antidepressant use and suicide related events after initiation of therapy.
- The possible difference in the association between antidepressant use and suicidal behaviour in those aged 18 and under relative to those aged over 18 years.

METHODS

Study Design

Using patients identified from the new “Full Feature” UK General Practice Research Database between 1988 and 2003, we compared the medical history and rates of suicidal events among a retrospective cohort of new users of SSRI and non-SSRI antidepressants. We also conducted a nested case-control study to investigate for the presence of higher risk in different patient age, gender, duration and treatment discontinuation sub-groups after controlling for the influence of patient history factors that could bias the comparison of suicide risk between users of individual drugs.

Base population

Patients were drawn from the UK "Full Feature" General Practice Research database (GPRD). The GPRD contains detailed information on diagnoses, prescribing, investigations, risk factors, outcomes and hospital referrals, together with basic demographic information for a sample of patients from representative general practices throughout the UK. Patient data included in the GPRD was drawn from the computer systems used by general practitioners (GPs) to maintain the clinical records within their practices, and contain all records deemed relevant to patient care. Data quality has been monitored continuously by the UK Medicines and Healthcare Regulatory Agency (MHRA). Practices that fail to maintain the required standards are removed. This study was approved by the scientific and ethical advisory group for the GPRD.

3.3 Study Population

Patients were considered eligible for inclusion in the study if they met the following conditions;

- If they were deemed to be "Acceptable" patients, as defined by the data providers. The status of "Acceptable" is based on consistency within and between patient registration and demographic details.
- If they had at least 18 months of "up to standard" (UTS) registration on the GPRD prior to the first date of antidepressant prescribing. The date when a general practices' data is deemed to be "Up to standard" is defined by the database providers, based on a

suite of internal checks of the completeness and continuity of recording. The date of first antidepressant prescribing is taken as the first ever record of an antidepressant prescription on the GPRD. Patients with an antidepressant prescription within the first 18 months of UTS registration, or in the period prior to the UTS date, are excluded.

- If they had a diagnosis of either major depression, or an anxiety disorder (OCD, SAD, GAD, PTSD, or PD) in the 18 months prior to their initial antidepressant prescription. This need not be the first record of depression or anxiety.
- If they were aged 10 years or older on the date of the first antidepressant prescription
- If they were prescribed only a single antidepressant on the date of first prescribing.

Antidepressant exposure

Patients prescribed an antidepressant were identified by searching all records in the GPRD where the record type was given as "Therapy". Antidepressants of interest were those that are currently marketed in the U.K., according to the British National Formulary (BNF, Section 4.3) from March, 2003. This included tricyclic and related medications, monoamine-oxidase inhibitors, selective serotonin re-uptake inhibitors and other antidepressant drugs. Flupenthixol was not considered because its use in the UK is primarily as an antipsychotic medication. Antidepressants that had become unavailable before March, 2003 (nefazodone, protriptyline and viloxazine), and products containing multiple drug substances were not included as study drugs, although these were considered when determining the date of first antidepressant use and any changes in treatment. Patients with prior use of flupenthixol or a discontinued or multi-constituent antidepressant medication were excluded from the study. A full list of the antidepressant products considered is given in [Appendix 4](#).

The earliest antidepressant prescription for each patient was defined as the patient's index date. Exposure was taken as beginning at the index date and continuing until 30 days after the end of the patient's last prescription within the first period of continuous treatment, or the date when a new antidepressant was either added to, or replaced, the initial drug, which ever came first. In analyses using aggregated treatment groups, a patient was considered to have changed treatment, even if they switched from one product to another within the same therapy group.

Individual prescription records were concatenated to create continuous periods of exposure. Prescriptions were deemed to be "continuous" if the gap between the end of the preceding prescription and the start of the next was less than or equal to 30 days. Overlapping prescriptions were truncated, and an ongoing prescription was deemed to end on the date a subsequent prescription was issued. A prescription starting more than 30 days after the end of the previous treatment was taken as a new period of exposure, rather than as a continuation of the previous treatment.

The duration of each prescription record was taken as the duration recorded by the GP, or computed directly as the total prescription quantity divided by the daily dose, where each was recorded. Otherwise, duration was imputed based on product-specific median values.

Where the total prescription quantity information was available but the daily dose was missing, duration was calculated from the recorded quantity and the product-specific median daily dose. Likewise, where the daily dose information was available but the total prescription quantity was missing, duration was calculated from the recorded dosage and the product-specific median prescribing quantity.

The product-specific median duration was assigned to any prescription where both the dosage and quantity information were missing, or where the recorded duration was inconsistent with the recorded daily dose and prescription quantity information. It was assumed that the recorded quantity referred to the number of packs prescribed, rather than the number of tablets, for prescriptions where the duration was calculated to be less than seven days, and duration was recalculated accordingly. However, all remaining durations were deemed acceptable, and no conditions were applied for the maximum length of an individual prescription.

Suicidal Behaviour Definition and Measures

Events of interest were identified based on the presence of a coded record of suicidal behaviour where the record type was given as either "Clinical" or "Referral". A list of the Medcodes used to define suicidal behaviour is given in [Appendix 3](#). Additionally, the free text of death records were searched for keywords relating to suicide, and any additional records identified in this way were also included as potential suicidal events. The list of keywords used for this text search is listed in the same section of the Appendices.

A substantial number of all the suicidal events identified on, or after the index date, occurred on the day of first prescribing. Additionally, a greater proportion of SSRI users appeared to have a record of suicidal behaviour on the date of prescribing compared to users of non-SSRIs (see [Appendix 5](#)). Taken together, this information indicated that suicidal behaviour was often the reason for the initiation of antidepressant therapy and that this was more commonly the case among SSRI users relative to non-SSRI users.

As a result, for the purposes of this study, an incident suicidal behaviour was defined as the first behaviour occurring after the index date and within the first period of continuous exposure. These instances were considered "events" in the following cohort and case-control analyses. The underlying assumption in these analyses is that records of suicidal behaviour on the day of first prescribing represent the indication for treatment. These behaviours were then included in the description of prior suicidal events. No distinction was made between completed suicide, attempted suicide, suicidal ideation, and intentional self-harm. All results using this definition are presented in [Appendix 1](#). Unless stated otherwise, all references to results tables refer to this appendix.

All analyses presented within the Results section use this definition of event status. To describe the impact of assuming that all events occurring on the same day as start of therapy were not related to therapy, we have also presented analyses that define suicidal behaviour on the index date of therapy as an "event." These results are presented in the [Appendix 2](#) and are discussed within the Results section in comparison with the primary results.

Case assignment and clinical review

Incident suicidal events during the first period of antidepressant exposure were identified from consideration of the coded and free text information contained within the database. The complete database history of each patient included in the cohort was searched for information indicating the presence of possible suicidal behaviour. The non-coded or free-text comments associated with each of these records were requested from the GPRD database provider. Because this free-text information may contain personal information, it was not directly accessible to the investigators at GSK. All personal information was removed by the GPRD database provider prior to providing the free-text information to GSK.

Each patient with evidence of possible suicidal behaviour was assigned a case status based on an algorithm that was weighted toward assignment of a positive case status in the absence of contradictory information. Not all potential events had associated free-text. Events without such free-text were assumed to be cases of suicidal behaviour.

Records with free-text explicitly confirming the event were considered as true suicidal behaviour. Records with free-text explicitly indicating the absence of suicidal behaviour, were not considered to represent a true suicidal behaviour. All other records with free text were sent for review to two different clinicians. Where there was uncertainty about the status of an event, agreement was reached by consensus between the researchers and two clinicians.

Initially, only the first suicidal behaviour for each patient was considered as a possible event. Where the first entry was subsequently considered not to represent a true suicidal behaviour, the records of these patients were searched for further suicidal records during the remainder of their therapy duration and for up to 30 days after discontinuation of their therapy. Any additional records found in this way were then subject to the same process of review as above.

Patient medical history

All patient records on or before the index prescription date were examined for medical history potentially related to an increased risk of suicidal behaviour. This included the following medical diagnoses: major depression, anxiety, substance abuse (including alcohol), prior suicidal behaviour, insomnia (based on computerised medical records alone), psychoses, malignant cancer (all sites), acute cardiovascular events (MI or unstable angina), stroke, epilepsy, multiple sclerosis, and Huntington's disease.

A record of a psychiatric referral or hospitalisation was considered as a proxy for psychiatric severity. We also characterised patients by age at first treatment, gender, length of medical history prior to index date and presence of major life events as recorded by the GP. The list of medical codes defining each condition are given the [Appendix 4](#).

For the case-control analysis, age was recalculated as age at event date (or matched date for controls) and patients were further classified based on current exposure to concomitant medications that may increase the risk of suicidal behaviour or produce

depression or mania (35). This included oral steroids, isotretinoin, alpha/beta interferon, cholesterol-lowering drugs, digoxin and calcium channel blockers. The duration of concomitant medication use was calculated using similar methods as those applied to antidepressant records. Patients were considered exposed to a concomitant medication throughout the duration of the prescription and for the 30 days following discontinuation of therapy. The therapy codes describing the medications considered in this study are detailed in the [Appendix 4](#).

Database Validation sub-study

The validity of the GPRD has been demonstrated in several previous studies. The information on all patient referrals and hospitalisations contained in the manual records for the GP have been found to appear in the computerised database over 90% of the time (22-24). Most recently, Jick and colleagues (2003) have further demonstrated the quality and completeness of the computerised data (25). In addition, data quality is monitored continuously by the GPRD database provider. GP practices that fail to maintain the required standards are removed and their data excluded from the database.

We conducted a validation sub-study to estimate the sensitivity and specificity of our database-based definition of a suicidal event. We selected from our cohort of SSRI and non-SSRI users a sample of 2043 patients with at least one record of suicidal behaviour on the GPRD and 217 "control" patients with no record of suicidal behaviour. Patient identity numbers, and the date of first antidepressant prescribing on the GPRD, were provided to the GPRD database provider to use in identifying the appropriate General Practice office to contact for each patient.

The GPRD database provider sent questionnaires to the practice asking for details of any suicidal behaviour before, and on or after, the data of first antidepressant therapy. Details of suicidal thoughts, suicide attempts, completed suicides, and non-suicidal self harm were requested for each patient. GPs were not made aware of whether the patients had been selected by the researchers as a "case" (with a record of suicidal behaviour) or a "control". Only anonymised information was provided to the investigators at GSK. We estimated the accuracy of our disease classification data by estimating sensitivity, specificity, agreement (Simple agreement and Kappa) and positive predictive value of the database definition relative to the GP information.

ANALYSES

Cohort analyses

Demographic and prior medical history information up to the time of cohort entry was compared across treatment cohorts as a marker of pre-existing risk of suicidal behaviour. Comparison of demographic characteristics were made with Chi-square tests. Comparison of patient history information was performed with odds ratios and 95% confidence intervals estimated using unadjusted and adjusted logistic regression.

Adjusted analyses controlled for age (See [Table 1](#) for group definition), gender and length of patient history prior to cohort entry.

We compared the incidence of suicidal behaviours between SSRI and Non-SSRI users, paroxetine relative to other SSRIs combined (excluding paroxetine) and paroxetine relative to individual SSRI's (fluoxetine, sertraline, fluvoxamine and citalopram/escitalopram). All analyses considered incident (first time) users of an antidepressants and only the first period of exposure was included in the analyses. Incidence rates were calculated for the full population and for the age and gender subgroups, based on time at risk.

Time at risk was defined as starting one day after the date of first prescription (the index date + 1), and ending on the earlier date from the end of exposure or the date of the first suicidal behaviour following the index date. The underlying assumption in these analyses is that records of suicidal behaviour on the same day as the prescription represent the indication for treatment. As such, the index-date itself is not considered as time at risk. Suicidal behaviours on the index date are then included in the description of prior suicidal events. All comparisons were performed using Hazard ratio estimates (HR) and 95% confidence intervals. Cox proportional hazards models were used to adjust for the influence of baseline patient history factors as potential confounding variables in the comparison of event rates. Sub group analyses were performed by age group (≤ 18 , > 18 years). Further subgroup analyses of prior history of anxiety and/or depression were performed for patients aged 18 and under.

We also performed analyses where time at risk was further divided into the periods of "Initiation", "Maintenance" and "Discontinuation". "Initiation" refers to the first 30 days of exposure, "maintenance" to the period from day 31 until the end of the last prescription during the first period of continuous exposure, and "discontinuation" to the 30 day period following the end of the last prescription within the first period of continuous exposure. All analyses considering maintenance and discontinuation are conditional on patients remaining exposed (and free of a suicidal event) for sufficient time to enter these risk periods. The results of these analyses were potentially confounded by the large differences in the duration of the maintenance period between different patients. This was not addressed in this method of analyzing the cohort data, so adjustment for time since entry into the cohort was considered as part of design of the nested case-control study.

To examine a treatment effect trend across age groups, hazard ratios were calculated treating age as an unordered, categorical variable. Likelihood ratio tests were performed to investigate whether age could be considered ordinal, and if so, treatment by age interactions in linear, quadratic and cubic form were tested.

Case control analyses

Controls were matched to cases by age group (10-18, 19-29, 30-39, 40-49, 50-59, 60-69, 70-79, 80-89 and 90+ years), gender, GP practice and duration of history within the database prior to entry into the cohort, at the ratio of up to four controls to each case. Controls were selected from the pool of all patients at risk at the time of case's event

(with time expressed as days since entry into the cohort, rather than calendar date). As a result, a control could eventually become a case and a single control could be matched to more than one case. This method was selected to minimise the possibility that the controls were not representative of the base population (32). The only restriction applied was that patients subsequently becoming cases were not eligible to be selected as controls in the seven days prior to their suicidal event. This condition also required patients to have at least seven days of follow-up after being selected as controls to ensure that all controls were truly 'at risk' at the time of the case, and any delays in recording a suicidal event on the GPRD would not bias the matched sample.

Analyses to compare the risk of suicidal behaviour associated with SSRIs and non-SSRI antidepressant use included cases and controls drawn from all incident antidepressant users. A sub-set of the cases and a separate set of controls, drawn only from patients prescribed an SSRI, were used in analyses comparing Paroxetine with other SSRIs. This second set of controls was selected when considering only SSRIs to ensure that all patients contributed exposure information within this analysis.

In the case control analyses, all patient history variables were updated to reflect the patient's status on the date of the suicidal behaviour event (or a matched date for controls), rather than on the date of first prescribing. Duration of treatment exposure was categorised into five mutually exclusive categories corresponding to multiples of the most frequent prescription durations of 28/30 days (1-30 days, 31-60 days, 61-90 days, 91+ days) (see figure below) and discontinuation of therapy.

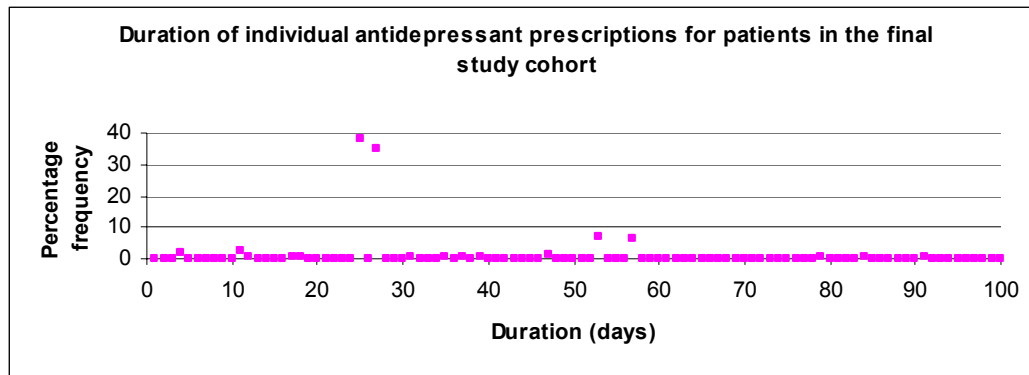

Demographic characteristics and patient history were summarised for cases and controls in both the SSRI/Non-SSRI dataset and the SSRI alone dataset.

The presence of potential statistical interactions within the data were evaluated to determine if the relationship between suicidal behaviour and use of antidepressant medications differed between different sub-groups of age, gender and duration of use. Within the multivariate conditional logistic regression models described above, we evaluated for the presence of treatment interactions with age, gender and duration of use. If significant interactions were found we evaluated for the presence of two and three way

interactions between these variables. Regardless of the presence of a statistically significant interaction within a given comparison, we also calculated the resulting strata specific Odds Ratios and 95% Confidence intervals to determine the presence of any descriptive information suggestive of effect modification by age, gender, and duration, and the three-way interactions of treatment, age and duration of therapy.

All comparisons between the treatment groups and strata specific associations were estimated using Odds Ratios (OR) and 95% confidence intervals derived from conditional logistic regression analyses controlling for patient history. Analyses entered all medical and concomitant exposure variables into forward stepwise regression models, with the entry criteria of $p \leq 0.1$. The entry criteria of $p \leq 0.1$ was chosen to ensure that all potentially important confounds were likely to be retained in the analyses. Details of the final variables retained within each model are given in [Appendix 6](#). Unadjusted analyses were also performed where only treatment effects and treatment interactions were retained in the model.

Sample Size and Study Power

Patient characteristics at first prescribing

The table below shows the levels of study power for detecting a difference in the prevalence of patient characteristics (from their medical history) between the exposed and unexposed groups. We have set the two-sided probability of a Type I error (alpha) at 0.05, and a range of prevalence estimates from 5% to 20% is used. These calculations are based upon a sample size of 6,000 patients in each cohort. According to our calculations, we will have 90% power or greater to detect an odds ratios as small as 1.2 , assuming prevalence of the given factor of 15%.

Study power (%) in detecting differences in patient medical history factors, according to prevalence of the factor and a range of odds ratios.

	Odds ratios				
Prevalence	1.2	1.3	1.4	1.5	1.6
0.05	61	91	98	99	99
0.10	87	99	99	100	100
0.15	95	99	100	100	100
0.20	98	99	100	100	100

Cohort Study of Suicidal Behaviour

The table below shows post-hoc power calculations for the crude hazard ratio comparison made within this study. The Type I error (alpha) is set to 0.05 and the sample sizes and number of events are those observed in the study.

For the overall SSRI vs. Non-SSRI comparison we have more than 90% power to detect that a hazard ratio of 1.2 is different to 1. For the Paroxetine comparisons, we have 90% power to detect that a hazard ratio in the region of 1.3-1.4 is different to 1. Similar power estimates are seen for the subgroups of patients aged over 18.

In the subgroup of patients aged 18 and under we have more than 90% power to detect that a hazard ratio of 1.5 is different to 1 for the overall SSRI vs. Non-SSRI comparison. Whereas, for the Paroxetine comparisons, we have 90% power to detect that a hazard ratio in the region of 1.9 is different to 1 (40).

Study power (%) in detecting differences in the cohort analyses (hazard ratios), according to the observed sample sizes and events.

Comparison	Alpha Level	N1	N2	Number Of Events	Hazard Ratio	Estimated Power
SSRIs vs. Non-SSRIs (All)	0.05	93305	65225	1359	1.1	0.478
					1.2	0.954
Paroxetine vs. Other SSRIs (All)	0.05	27915	65390	908	1.3	0.864
					1.4	0.975
Paroxetine vs. Fluoxetine (All)	0.05	27915	39224	673	1.3	0.873
					1.4	0.978
Paroxetine vs. Sertraline (All)	0.05	27915	10121	384	1.3	0.876
					1.4	0.979
Paroxetine vs. Fluvoxamine (All)	0.05	27915	678	300	1.3	0.888
					1.4	0.983
Paroxetine vs. Citalopram (All)	0.05	27915	15347	424	1.3	0.866
					1.4	0.976
SSRIs vs. Non-SSRIs (Age>18)	0.05	89455	63828	1143	1.1	0.413
					1.2	0.915
Paroxetine vs. Other SSRIs (Age>18)	0.05	26875	62580	722	1.3	0.780
					1.4	0.939
Paroxetine vs. Fluoxetine (Age>18)	0.05	26875	37513	528	1.3	0.786
					1.4	0.942
Paroxetine vs. Sertraline (Age>18)	0.05	26875	9758	305	1.3	0.793
					1.4	0.945
Paroxetine vs. Fluvoxamine (Age>18)	0.05	26875	653	232	1.3	0.797
					1.4	0.947
Paroxetine vs. Citalopram (Age>18)	0.05	26875	14656	329	1.3	0.772
					1.4	0.935
SSRIs vs. Non-SSRIs (Age<=18)	0.05	3850	1397	216	1.4	0.850
					1.5	0.950
Paroxetine vs. Other SSRIs (Age<=18)	0.05	1040	2810	186	1.9	0.896
					2.0	0.935
Paroxetine vs. Fluoxetine (Age<=18)	0.05	1040	1731	145	1.8	0.866
					1.9	0.917
Paroxetine vs. Sertraline (Age<=18)	0.05	1040	363	79	1.8	0.889
					1.9	0.935
Paroxetine vs. Fluvoxamine (Age<=18)	0.05	1040	25	68	1.8	0.864
					1.9	0.923
Paroxetine vs. Citalopram (Age<=18)	0.05	1040	692	95	1.8	0.881
					1.9	0.929

Case control Study of Suicidal Behaviour

We conducted a post-hoc analysis of the ability of our case-control sample to detect a statistically significant difference with respect to the main effect and several different potential interactions of age, treatment and duration. Hsieh FY and Lavori PW (2000), provide a simple formula for the number of cases required for a specified power, level of significance and hazard ratio to be detected, while adjusting for other factors using a Cox proportional hazard model. The correlation between the exposure and the remaining factors was calculated using linear regression on the observed data and substituted in this formula. The table below describes the minimum number of cases (controls of equal or greater number) to demonstrate treatment effects, treatment by age interactions and treatment by duration interactions. Based on these calculations, we estimate that we were able to evaluate with 80% power and 5% significance, an elevated risk of OR=1.1 with 237 or more cases and elevated risk of OR=1.5 or more with 56 more cases and elevated risk of OR=3 or more with 21 or more cases. We required slightly more cases to evaluate the difference in treatment effects across different strata of durations and considerable larger numbers to evaluate the interaction and age due to the small proportion of patients in our sample aged 10-18 years old.

OR	Treatment	Treatment by Age	Treatment by Duration Cases per strata
1.1	237	3154	355
1.2	124	1649	186
1.3	86	1146	129
1.5	56	741	83
1.8	38	511	58
2.0	33	434	49
2.5	25	328	37
3.0	21	274	31
4.0	16	217	24

RESULTS

Cohort study

In total, 661,474 patients with acceptable patient and general practice details were identified from the GPRD with at least one recorded prescription for an antidepressant. Of these, 294,229 were incident users aged 10 years or older and first treated with a single, study antidepressant. 158,530 of these patients had a medical diagnosis for depression or anxiety in the 18 months prior to the first antidepressant prescribing date.

Using the definition of exposure described, with time at risk starting one day after first prescribing on earliest date from the last day of follow-up, the date of a switch in treatment, or the date of the first suicidal behaviour, a total of 55,638 years at risk were considered, of which 34,147 were contributed by SSRI exposure (based on time to events after clinical review).

A total of 1693 incident suicidal events were identified from the GPRD, on or after the date of first prescribing, of which 1582 were subsequently confirmed following clinical review. Of the patients with first events that were reviewed but rejected, 5 were found to have a further, confirmed suicidal behaviours within their first antidepressant exposure, to give 1587 events confirmed by clinical review. Of these, 255 occurred on the date of first prescribing and were recoded as patient history. Subsequent suicidal events were found for 27 of these patients to give a final total of 1359 cases. In the case-control analysis, this event total was reduced to 1271 because of the inability to match some of the cases to an eligible control.

A list of all the events reviewed (both included and rejected from analysis) is given in [Appendix 5](#).

Patient demographic characteristics

In total, 93,305 of 158,530 patients received an SSRI as their first antidepressant treatment ([Table 1](#)). SSRI users were slightly younger than non-SSRI users ([Table 1](#)), although more than 95% of all SSRI and non-SSRI users were aged over 18. Approximately two-thirds of all incident users of both SSRIs and non-SSRIs were female, with more females among non-SSRI users. SSRI users were more likely to have a history of depression prior to initiation of therapy, and less likely to have prior anxiety alone. SSRI users also tended to be registered on the GPRD for longer periods prior to the first antidepressant prescription.

Of the patients first prescribed an SSRI, 30% received Paroxetine as their first treatment, 42% received Fluoxetine, 11% received Sertraline, 0.7% received Fluvoxamine and 16% received Citalopram/Escitalopram ([Table 2](#)). Although the large sample sizes suggested statistically significant differences between Paroxetine and other SSRIs in terms of age, gender, length of history and most recent diagnosis, there appeared to be few notable differences between products in the age or gender of patients at the time of first prescribing. Paroxetine and Citalopram users were more likely to have a history of anxiety prior to initiation of therapy relative to users of Fluoxetine, Sertraline or Fluvoxamine. Statistical comparisons also suggested statistically greater length of prior history among users of Paroxetine vs. other SSRIs.

Medical History at entry

Relative to non-SSRI users, SSRI users were more likely to have had a medical history of several factors related to an increased risk of suicidal behaviour. SSRI users were more likely to have had a psychiatric referral, prior suicidal behaviour, psychoses, acute cardiovascular disease, stroke, and less likely to have had a major life event recorded in the past 18 months, insomnia or epilepsy. ([Table 3a](#)). These patterns were more pronounced among patients 18 and under ([Table 3b](#)) in comparison to those over 18 ([Table 3c](#)).

Insomnia and a history of prior psychiatric referral were the most common patient history events among users of Paroxetine and other SSRIs (Tables 4a). Relative to all other SSRI’s combined, Paroxetine users had increased prior history of psychiatric referral and a decreased history of psychoses, major life events, insomnia and multiple sclerosis. Relative to Fluoxetine, Paroxetine users were significantly more likely to have had prior psychiatric referral or insomnia, and significantly less likely to have had prior psychoses, multiple sclerosis or stroke (Table 4b). These patterns were more pronounced among patients aged 18 and under for both SSRI and Paroxetine users (Tables 4e and 4f) relative to the patterns observed in patients over 18 (Tables 4c and 4d).

Patients receiving SSRI’s and Paroxetine were more likely to have a prior history of psychiatric referral or hospitalization in all age groups (Table 5a). These differences were statistically different for all age groups of Paroxetine patients except 70-89 years and all age groups of all SSRI patients combined except for patients aged between 19-49 and over 90 years. Patients receiving SSRIs were significantly more likely to have a prior history of prior suicidal behaviour within the 10-18, 60-69 and 70-79 year age groups (Table 5b). Increased prior history of suicidal behaviour was also found among patients over 80 years old, although these differences were not statistically significant. A similar pattern was found for Paroxetine relative to all other SSRI users, but the differences between groups were not statistically significant.

Event Rate Comparison

Table 6a displays incidence rates of suicidal behaviours after initiation of therapy within treatment cohorts, for all patients, and by age and gender, based on suicidal events confirmed after clinical review. Crude and adjusted rate (hazard) ratios comparing groups are shown in Table 7a.

The crude incidence rates for SSRI, non- SSRI, Paroxetine, each individual SSRI (except Fluvoxamine) and all other SSRI users (except Paroxetine) combined are presented on the figure below.

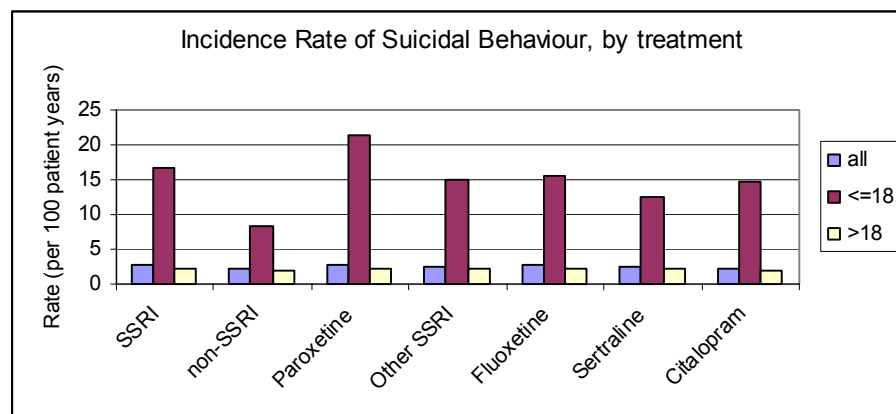

Unadjusted event rates were higher in all treatment cohorts among patients aged 18 and under (Table 6b) relative to those over 18 years (Table 6c). Male rates for those aged 18 and under (Table 6d) tended to be lower than those for women (Table 6f). By contrast,

event rates were generally higher for men over 18 years (Table 6e) relative to women over 18 years (Table 6g)

Overall, there was no statistically significant difference in the rates of suicidal behaviour for patients receiving SSRI's compared to users of non-SSRI's and Paroxetine users relative to other SSRI users (combined and individually) (Table 7a).

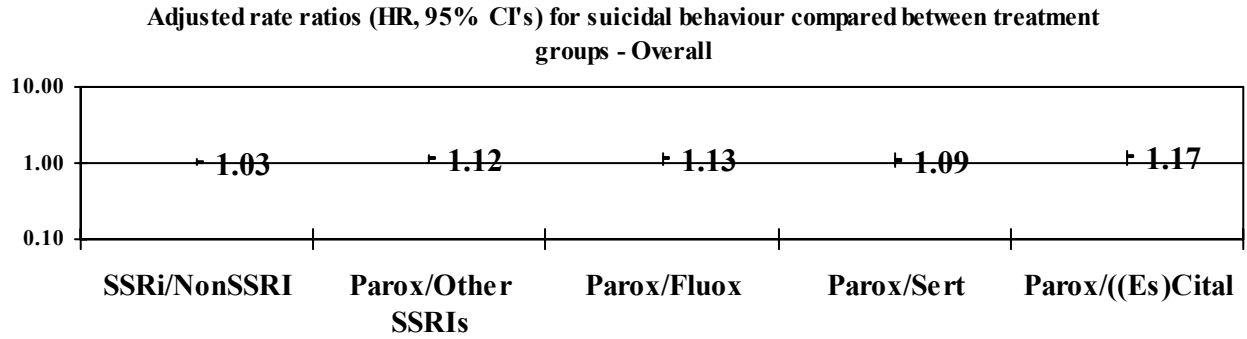

No statistically significant differences were found between SSRI and non-SSRI users or between users of Paroxetine and other SSRIs (individually or in aggregate), in adjusted analyses for patients aged over 18 (Table 7c).

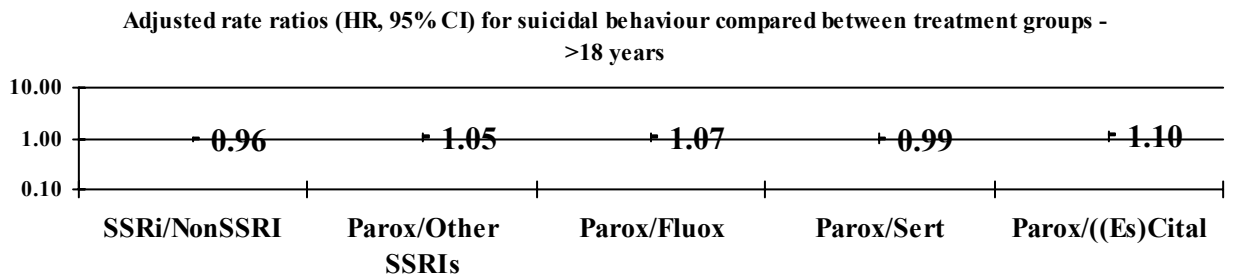

For patients aged 18 and under, adjusted analyses suggested an statistically increased risk of suicidal behaviour for SSRI users relative to non SSRI users, and for users of Paroxetine against fluoxetine, sertraline and all SSRIs (excluding Paroxetine) combined (Table 7b).

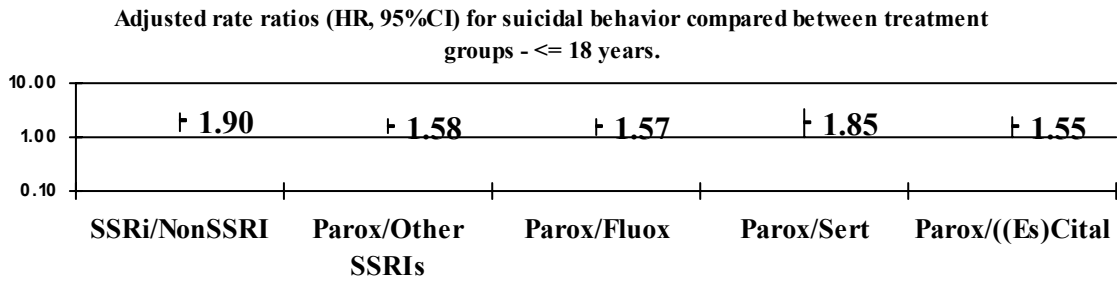

Sub-group analyses

Sub-group analyses – by 10-year age groups

The incidence of suicidal behaviour was further investigated with the age groups 10-18, 19-29, 30-39, 40-49, 50-59, 60-69 and 70 years and older. We found the highest rates of suicidal behaviour, regardless of drug group, among patients aged 10-18 years old (Table 8a). The incidence rates of suicidal behaviour within these age groups for the study periods of initiation, maintenance and discontinuation are presented in Table 8b.

Rate of suicidal behaviour (per 100 patient years) by age and drug

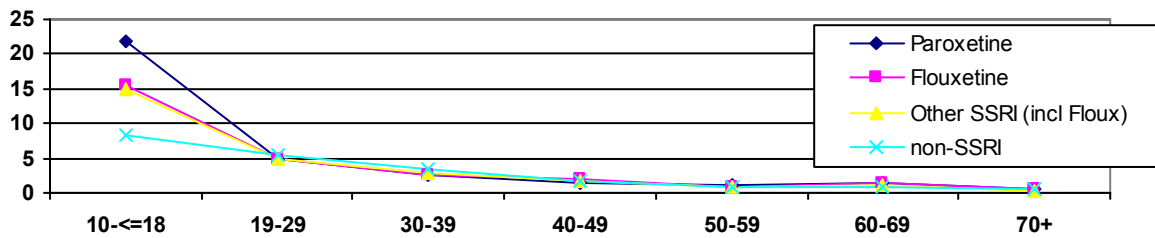

After adjusting for prior history, we found no differences in the event rates among SSRI users relative to non-SSRI users and Paroxetine users relative to users of other SSRI's either individually or in aggregate, for patients 19 years and older (Table 9). We also found no significant difference in multivariate statistical models to evaluate the presence of a treatment by age interaction (Appendix 7).

Adjusted rate ratios (HR, 95%CI) comparing suicidal behaviour between SSRI/non-SSRI users by 10-year age categories

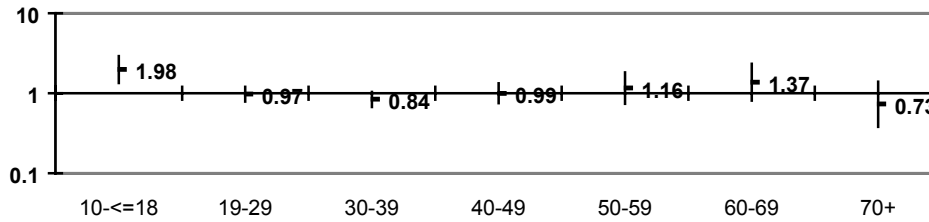

Adjusted rate ratios (HR, 95%CI) comparing suicidal behaviour between Paroxetine and other SSRI users by 10-year age categories

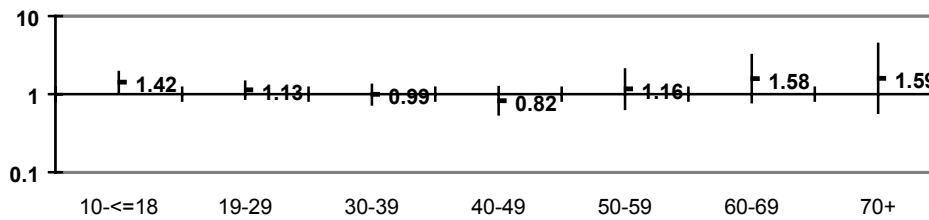

Sub-group analyses – by history of depression or anxiety

We investigated the potential for a different effect of SSRI and Paroxetine therapy on the risk of suicidal behaviour in patients aged 18 or under by their history of depression and/or anxiety. Incidence rates of suicidal behaviour in each drug group were generally highest in patients with either prior depression (Table 10a, 12a) or depression and anxiety (Table 11a) and lowest in patients with anxiety only (Table 13a).

After adjustment for patient demographics and prior medical history, suicide risk was significantly elevated among SSRI users relative to non-SSRI users among patients with a history of depression, in analyses considering depression only (HR=1.95, 95%CI=1.23-3.09) (Table 14), or all patients with depression (patients with depression alone or depression+anxiety, HR=1.90, 95%CI=1.26-2.86) (Table 16). Risk was elevated among patients with depression and anxiety together (HR=1.82, 95%CI=0.75-4.41) (Table 15) and with anxiety only (HR=2.01, 95%CI=0.54-7.45) (Table 17), but these estimates were not statistically elevated or statistically different from each other. However, the lack of a statistical increase in these estimates may be due to poor precision due to small sample sizes.

Suicide risk was also significantly elevated among Paroxetine users relative to all other SSRI users with a history of depression only (HR=1.78, 95%CI=1.25-2.52), but not among patients with history of only anxiety (HR=0.95, 95%CI=0.33-2.78) or depression and anxiety together (HR=1.17, 95%CI=0.57-2.42). The lack of precision in the estimates from the anxiety only patients may be due to small sample.

Similar trends were seen for Paroxetine relative to individual SSRI's. For patients with a history of depression and anxiety, the risk of suicidal behaviour was higher (HR=1.79, 95%CI=0.40-8.07) (Table 15) in the Paroxetine and Sertraline comparison than in the comparisons for Paroxetine with other individual SSRI's. This was not a statistically elevated increase and may be due to random variation resulting from the smaller sample of Sertraline patients observed in the study. The results of the comparison between Paroxetine and Fluvoxamine are not informative due to the small sample of Fluvoxamine.

All adjusted analyses were based on "full" models including all baseline variables from Tables 1 and 3.

Event type

The majority of the events during exposure were classified as suicidal attempts (Table 18). Table 19 presents the progression of suicidal behaviour within the seven days following the first event. The results are intended to indicate whether the first event, as described, is likely to correspond to the initial stages of a more serious suicidal behaviour.

Of 1359 patients with a first events identified, 1160 (85%) had no additional suicidal records within the following seven days. Almost all the remaining patients had further records of the same event type as the initial event. It is unclear whether these records represented further independent behaviours, or additional records relating to the initial incident. However, these findings confirmed that the initial records were likely to represent accurately the type of behaviour. Only five patients were found to have progressed to a more serious outcome during the following week. Two patients progressed from ideations to suicide attempts, whilst a single patient progressed from ideation to a completed suicide. Two patients progressed from an attempt to a completed suicide. None of these patients was exposed to paroxetine.

Treatment effect stratified by period of use

Tables 20a, 21a and 22a present the event rates stratified by period of therapy (initiation, maintenance, discontinuation). Unadjusted event rates were highest in the 18 and under group, with the highest rate during initiation and the lowest in during discontinuation (Table 20b, 21b, 22b). Unadjusted rates among patients over 18 were also highest during the initiation period (Table 20c, 21c, 22c). This pattern continued across the 10-year age bands in patients over 18 (Table 8b).

Incidence rate of suicidal behaviour (per 100 patient years) by drug and period of therapy, for patients aged ≤18 yrs

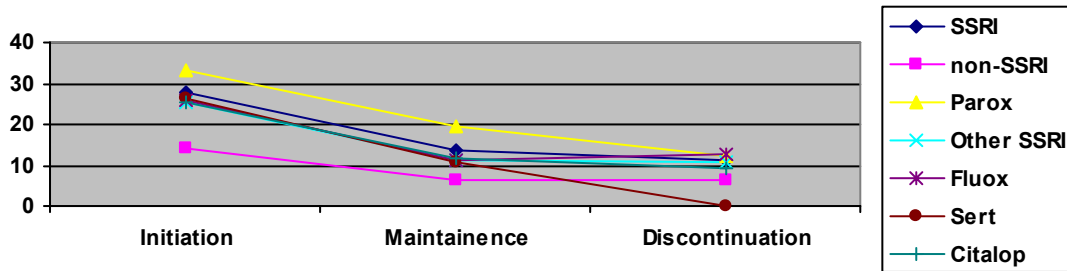

Incidence rate of suicidal behaviour (per 100 patient years) by drug and period of therapy, for patients aged >18 years

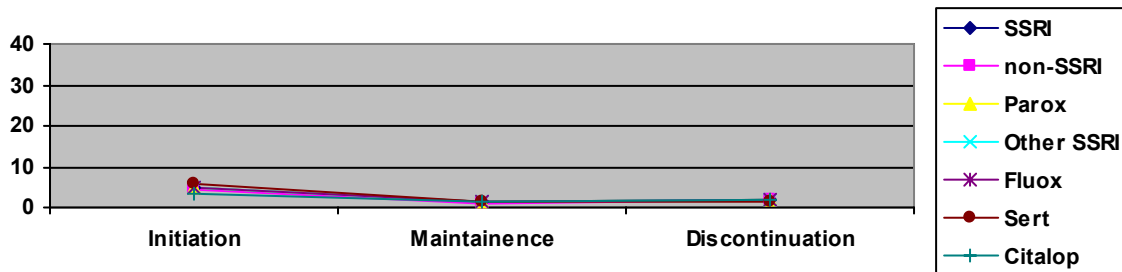

After adjusting for prior history, stratification of these risk estimates by period of therapy (initiation, maintenance, discontinuation) demonstrated no effect due to duration of SSRI and Paroxetine therapy in adults (Table 23c, 24c, 25c). Patients using SSRIs were not at increased risk of suicidal behaviour relative to patients using non-SSRIs regardless of exposure period. A similar pattern was found for Paroxetine users relative to other SSRIs users combined and for Paroxetine relative to individual SSRIs.

We found that during the maintenance period, patients aged 18 years and under were at a significantly increased risk of suicidal behaviour associated with SSRI use relative to non-SSRI use (HR=2.08, 95%CI=1.07-4.04) (Table 24b) and with Paroxetine use relative to all other SSRI's combined (HR=2.15, 95%CI=1.36-3.4). Similar elevations were demonstrated for the comparison of Paroxetine relative to Fluoxetine, Sertraline and Citalopram (Table 24b).

The limitation of these analysis were that the maintenance period was highly variable between patients; 99% of patients entering the maintenance period had between 1 and 1037 days of maintenance therapy. As a result, the categorisation of the maintenance period was too broad to allow for an accurate investigation of the influence of duration. These analyses are potentially confounded by the large difference between the duration of maintenance period between different patients. This could not be addressed in this method of analyzing the cohort data, so adjustment for time since entry into the cohort was addressed within the nested case-control study.

Sensitivity Analyses

We also performed analyses which characterized events on the index date as possibly related to drug exposure (see [Appendix 2](#)). The number of cases on the index date considered as events does not have a direct mathematical relationship to the number of patients with prior history because many of the patients with events on the index date already had a history of suicidal behaviour before this point in time. The overall number of people in each drug cohort with prior history of suicidal behaviour was decreased but the pattern of differences were similar to those previously mentioned in this section. The event rates were increased but the pattern of differences between different treatment groups and patient sub –groups were similar to those presented in this section.

Nested case-control study

Demographic characteristics

The case-control analyses considering both SSRI and non-SSRI patients included 1271 cases, from the original sample of 1359. Analyses considering only SSRI users included 820 from 908 cases. Cases were excluded from these analyses when no appropriate match within the cohort could be found. In some instances, the inability to select appropriate controls resulted in a case being matched to fewer than four controls.

[Tables 26a](#) and [26b](#) describe the demographic and medical history characteristics of the cases and controls included in this analysis. Cases were different from the controls with respect to diagnosis of anxiety and/or depression prior to case-control index date, and insomnia, epilepsy, substance abuse, prior suicidal behaviour, major life events, psychiatric hospitalization and psychiatric referral.

Suicidal behaviour risk and prior drug use

[Table 27](#) describes the risk of suicidal behaviour in patients with a history of SSRI use relative to those with use of non-SSRI antidepressant. [Tables 28a-28e](#) provide similar analyses for Paroxetine use relative to all other SSRI use (combined and individually). These analyses determined the potential for age, duration, discontinuation, and both age and duration together to interact with treatment to increase the risk of suicidal behaviour. These are presented as estimates stratified into different population sub-groups. Each of these analyses should be considered separately because the presence of an interaction suggests that the relationship between treatment and risk of suicidal behaviour would be substantially different in different sub-groups of the population. However, our ability to detect an interaction with adequate statistical precision declines as we increase the number of potential interactions that are evaluated. As a result, for the higher order interaction (treatment by age and duration) we report the relative risk estimates in children for primarily descriptive purposes. A lack of a statistical difference in these

estimates may be attributable to either chance variation or lack of precision due to small sample sizes.

Overall, after adjusting for patient history, we found a non-significant decrease in the risk of suicidal behaviour associated with SSRI use relative to non-SSRI (OR=0.90, 95%CI=0.77-1.06). After adjusting for similar patient history factors, we found a small, non-significant increase in suicidal behaviour risk associated with Paroxetine use relative to other SSRI use (OR=1.13, 95%CI=0.93-1.38).

Sub-group analyses – interaction between drug used and patient age

We found no evidence of a trend by age associated with use of SSRI’s or Paroxetine in patients over 18 years old, in analyses considering age patients within 10 year age groups. Broadly, the results of these analyses were similar to the age-specific comparisons performed using the cohort data. We found no significant increase in risk associated with SSRI use relative to non-SSRI for any of the 10-year age groups except among patient 18 years and younger (OR=1.82, 95%CI=1.04-3.21) (Table 27).

We found no significant increase in risk associated with Paroxetine use relative to use of all other SSRI’s. We found both statistically non-significant elevations and decreases in risk associated with Paroxetine use relative to other SSRI use among different age groups, but the overall pattern was not suggestive of an increase or decrease associated with drug use at different ages (Table 28a). The greater risk associated with use in patients 70 and older is likely to be related to poor precision because this was the smallest age group of patients (~2% of cases and controls).

Adjusted relative risk of suicidal behaviour (OR, 95%CI) associated with Paroxetine relative to other SSRI use, by age group

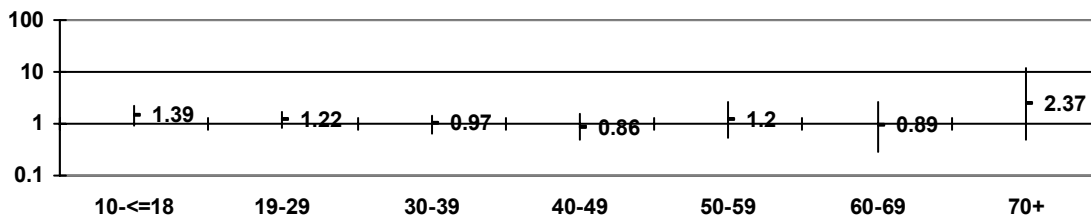

Similar results were found for the comparison of Paroxetine and Fluoxetine use (Table 28b). A more pronounced age effect was present in the comparison of Paroxetine and Sertraline use. Paroxetine patients 10-18 years old were at a greater, but not statistically significant, increase in risk (OR=1.94) when compared to other age groups (OR=0.76-1.04) (Table 28c). The 70+ age group could not be described due to lack of sample in the Sertraline group.

The comparison of Paroxetine use to Citalopram found age specific estimates that were considerably more variable than the comparison of Paroxetine to the other SSRI's (Table 28d). The increases observed in the 50-59 and 70+ age groups were likely to be related to random variation due to small sample rather than an increase due to differences in drug effect at these ages because few differences were seen in the 30-39, 40-49 and 50-59 year age groups. Among 10-18 year olds we found a non-significant increase in risk associated with Paroxetine use that was slightly higher (OR=1.58, 95%CI=0.84-2.96) than that observed with the comparison of Paroxetine use to all other SSRI use. We found a statistically significant increase (OR=2.02, 95%CI=1.15-3.54) among 19-29 year old patients. This is different from the cohort analyses where no increase was found. This relative risk estimate is not statistically different from the other age specific estimates. As a result, this is likely to be due to a combination of factors including sparse data, control selection and random variation.

Sub-group analyses – interaction between drug used, age and duration of therapy

Among adults, we found no significant interaction between suicidal behaviour, duration and treatment associated with SSRI use relative to non-SSRI use or Paroxetine use relative to use of all other SSRI's. In the same population, we also found no evidence of a trend of increased suicidal behaviour among SSRI users relative to non-SSRI users within increasing duration of therapy. We found similar results for the risk of suicidal behaviour associated with Paroxetine use relative to use of all other SSRI's.

Adjusted risk ratios (OR, 95%CI) SSRI/non-SSRI by duration of therapy - >18 years

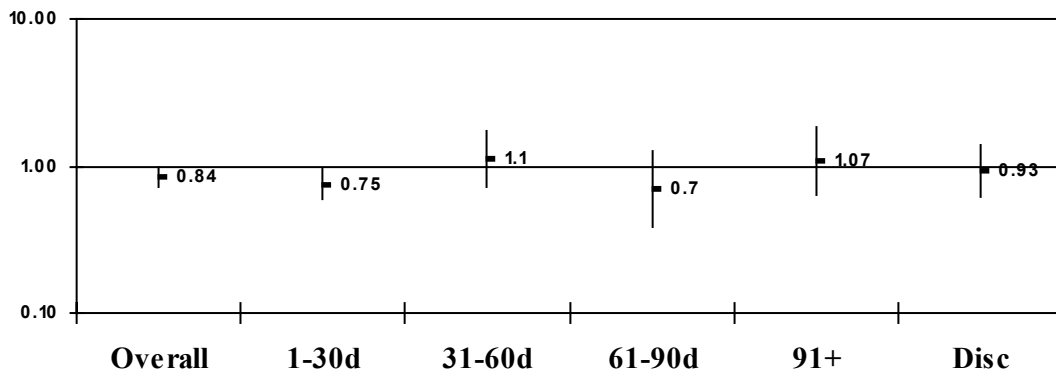

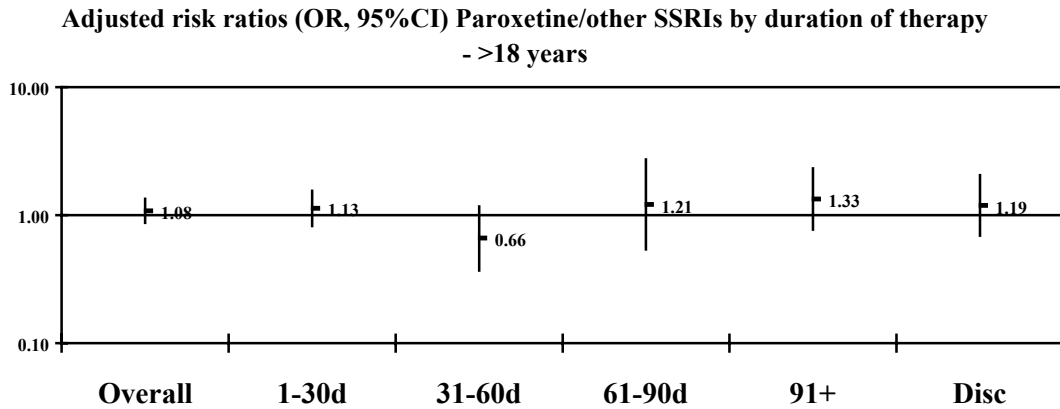

Among patients 18 and younger, we found no significant interaction between suicidal behaviour risk, duration of therapy and SSRI use relative to non-SSRI use. We found increased risk with different durations of exposure but no trend associated with increasing duration of medication use: 1-30 days (OR=1.55) of 31-60 days (OR=3.24), 61-90 days (OR=1.52), 91+ days (OR=3.27). None of these estimates, with exception of the estimate for 31-60 days of exposure, were significantly greater than one or statistically different from each other. Given that this estimate occurred in the 31-60 day period and the estimate for the next period 61-90 days is considerable smaller (OR=1.52) it may be due to a combination small sample and an artefact of data reporting.

For patients 18 and younger, we found similar results for Paroxetine use relative to use of all other SSRI's. We found some evidence of a trend associated with increasing duration of therapy : 1-30 days (OR=1.11), 31-60 days (OR=1.51), and 61-90 days (OR=1.64), and 91+ days (OR=2.27). However, none of the estimates were statistically different from one or statistically different from each other; but this may have been attributable to lack of precision due to small sample size.

We found no statistically significant increased risk of suicidal behaviour associated with either SSRI or Paroxetine use during discontinuation (30 days after stop of therapy). Among adults the risk during discontinuation associated with SSRI use relative to non-SSRI (OR=0.93) was similar to the risk associated with Paroxetine use in comparison to other SSRI's (1.19). This trend was different in adolescents with a slightly lower risk during discontinuation with Paroxetine use (OR=1.44) in comparison to the risk associated with SSRI use (OR=1.68). However, none of the estimates from either set of analyses was statistically different from one or each other so this may represent differences due chance variation or poor precision due to sample size.

Tables 28b-e describe similar analyses of suicidal behaviour in patients with a history of Paroxetine use relative to those with using Fluoxetine, Sertraline or Citalopram. The risk of suicidal behaviour in Paroxetine users relative to Fluoxetine users was similar to the results obtained in the comparison of Paroxetine users relative to all other SSRI's because Fluoxetine users were the majority of the other SSRI users (Table 28a).

A similar pattern was also found in the comparison of Paroxetine use to Citalopram use (Table 28d) and Sertraline use (Table 28c). The results in both children and adults confirmed that duration of exposure did not appear to influence the relationship between drug use and risk of suicidal behaviour. The only exception was a statistically significant increase in the risk of suicidal behaviour among patients over 18 years in the comparison between Paroxetine and Citalopram use for patients with over 90 days of drug use (OR=3.08, 95%CI=1.12-8.42). This relative risk estimate was not-statistically different from the other age specific estimates. As a result, this was likely to be due to a combination of factors including sparse data, control selection and random variation.

Validation study results

In total, 1847 of 2260 questionnaires (82%) were returned to the MHRA. After exclusions due to missing and incorrectly filled out data, a total of 1801 questionnaires were included in all analyses. The results of our validation sub-study indicated a high level of agreement between the between GPRD records and GP recorded classifications of suicidal behaviour ever, and in the periods before and after first antidepressant prescribing (see table below). The kappa coefficient for suicidal behaviours before exposure of 0.72 indicated "good to excellent" agreement, and 0.64 after exposure, indicated "good" agreement. Although the overall chance corrected agreement was highest in analyses considering all time, the kappa coefficient of 0.46 only indicated "fair" agreement.

	Ever	Before index date	On or after index date
Observed agreement	0.85	0.87	0.83
Chance corrected agreement	0.72	0.54	0.52
kappa coefficient	0.46	0.72	0.64
Positive predictive value	84.0 (82.1, 85.7)	97.5 (97.0, 97.9)	78.8 (76.3, 81.1)
Sensitivity	99.1 (98.4, 99.5)	98.2 (97.8, 98.6)	93.5 (91.7, 94.9)
Specificity	37.7 (33.1, 42.6)	88.4 (86.4, 90.1)	69.0 (65.6, 72.1)

Overall, 64% of events agreed to the exact date, 72% matched to within 1 week and 77% matched to within one month.

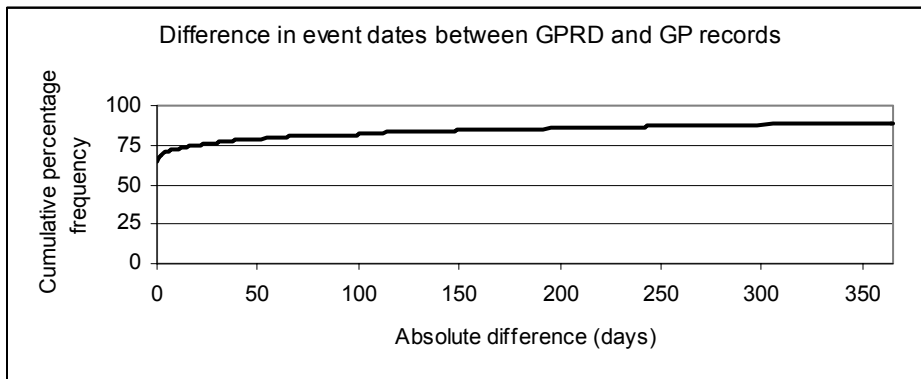

DISCUSSION

Our study found no increased risk of suicidal behaviour associated with use of SSRIs relative to non-SSRIs or Paroxetine relative to other SSRI's in adults. The increased risk of suicidal behaviour associated with use of SSRI and Paroxetine antidepressants was confined to adolescents (10-18 years). We found that this increased risk may differ by duration of SSRI use and Paroxetine use among children, but there was no trend associated with increasing duration of use among SSRI users relative to non-SSRI users. We found some evidence in both the cohort and case-control studies that, among children, the risk of suicidal behaviour may increase with increasing duration of exposure to Paroxetine relative to other SSRIs combined, although again, no statistically significant trends were apparent associated with increased duration of use with either SSRIs or Paroxetine among children.

In the cohort analyses, we found that Paroxetine users aged 18 and under were at an increased risk of suicidal behaviour relative to other SSRI users. However, these analyses were limited by their inability to control for any change in the patient's condition between the time of entry into the cohort and the time of the event and were unable to evaluate whether risk of suicidal behaviour was increased with longer duration of SSRI use.

In the nested case-control study we were able to address the limitations of the cohort study related to patient history and timing of therapy. Cases were matched to controls by age, gender, practice, duration of patient history in the database and time since first exposure. We then were able to evaluate the relationship between therapy and risk of suicidal behaviour stratified into the different patient sub-groups of age and duration of therapy. After controlling for the influence of the additional patient history information we found that risk of suicidal behaviour associated with use of SSRI's and Paroxetine was consistently elevated among those under the age of 18 years. None of these estimates were found to be statistically different from each other, although the small number of patients within sub-categories may have limited our ability to detect effects of the magnitude seen.

We made efforts to control for the potentially confounding influence of patient history factors which increase the risk of suicidal behaviour, but we acknowledge that patient psychiatric history is limited to GP information within the GRPD. Several types of major life events (bereavement, unemployment, divorce) in combination with other risk factors such as depression can lead to suicide¹³. Other known risk factors for suicidal behaviour include prior suicidal acts; family history of mental disorder or substance abuse; family history of suicide; family violence, including physical or sexual abuse; firearms in the home; incarceration; and exposure to the suicidal behaviour of others, including family members, peers, or even in the media.¹³ Also, there is evidence that alterations in neurotransmitters such as serotonin are associated with the risk for suicide.¹⁴ Diminished levels of this brain chemical have been found in patients with depression, impulsive disorders, a history of violent suicide attempts, and also in post-mortem brains of suicide victims.

We were unable to address any imbalances between study groups for such suicide risk factors as physical or sexual abuse, or a family history of suicide. Given the relatively small differences in event rates in the total sample after adjusting for the factors we could measure, and evidence that the treatment groups may have differed in baseline, it is possible that this increase may be attributable to confounding bias due to independent risk factors that we could not measure. As an illustration of this, the figure below presents the percentage of patients with records of suicidal behaviour before the start of therapy, and during the exposure periods of initiation, maintenance and discontinuation (from data within [Tables 3b, 20b, 21b and 22b](#)).

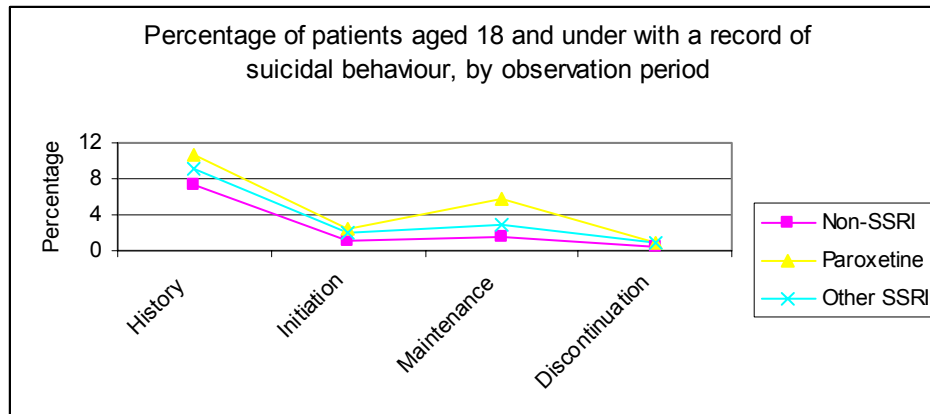

Although the percentages are based on different durations of follow-up within each period, it is clear that patients treated with non-SSRIs had the lowest levels of suicidal behaviour prior to initiation of therapy, and maintained the lowest levels throughout each period of exposure. SSRI users had higher levels of prior suicidal behaviour at baseline, and Paroxetine users had higher levels than users of other SSRIs. Again, these differences persisted throughout each period of follow-up. In addition, analyses of the event type indicated that the majority of the events were suicidal attempts, which suggested that we may have substantially underestimated the amount of prior suicidal thinking or ideation.

If we have been unable to account fully for any important differences in baseline risk of suicidal behaviour, these figures suggest that residual confounding will tend to overestimate the risk for users of SSRIs relative to users of non-SSRIs, and Paroxetine users compared to patients on other SSRIs. As a result, we conclude that children using SSRI medications may be at an increased risk of suicidal behaviour, and Paroxetine users may be at a slightly elevated risk relative to users of other SSRI medications. However, because these increases are relatively small, they may to be attributable to the unmeasured confounding by indication due to prescribing of SSRIs and Paroxetine to patients with an elevated background risk of suicidal behaviour.

Comparison to previous GSK research

The definition of suicidality applied to the GPRD appears to closely match that applied to other data sources within GSK. Searches of the GPRD have necessarily focused on coded records, rather than verbatim text searches. Nevertheless, the detailed coding dictionary available to physicians contributing to the GPRD means that a greater range of codes are available for coding suicidality and self harm than might be found in Meddra. Thus a more extensive "code" definition has been used for the GPRD database. All suicide and self harm related keywords applied to searches of the trial and spontaneous report data were used to construct the GPRD definition. The GPRD validation study suggested that few "true" records of suicidality were missed by the Medcode search alone.

The definition of events during exposure applied in this study (events on therapy or within the following 30 days), matches the definition used within the analyses of the paediatric clinical trial data.

The review of the paediatric trials data reviewed all "cause of death" records identified from a verbatim term search for suicidal keywords. A similar search was conducted by the GPRD division of the MHRA for patients within the analysis cohort, and all recorded identified in this way were included as potential events. It is likely therefore that the conclusion drawn from this study are based on a comparable definition of suicidality as used by previous work within GSK.

Comparison to previous external research

Clinical depression is a major public health problem that can lead someone to suicidal behaviour (i.e. ideation, attempts, and completed suicide). There is a considerable body of population research that has shown major depression increases the risk of suicidal behaviour compared to people without depression⁶⁻⁹. Depressed patients have been found to have a 25-fold greater risk of suicide than those not depressed¹⁰. Research has shown that more than 90 percent of people who kill themselves have depression or another diagnosable mental or substance abuse disorder, often in combination with other disorders.¹¹ Additionally, the risk of death by suicide is believed to be related to the *severity* of depression. Those treated for depression as inpatients following suicidal ideation or suicide attempts have been found to be three times as likely to die by suicide as those who were only treated as outpatients¹².

Much less is known about the risk of suicide among those suffering with anxiety disorders, and most research has been conducted in those aged 18 and under. An investigation of 348 adolescent psychiatric inpatients found that the rate of attempted suicide was much lower in OCD patients, as compared to other mental disorders, and that there was an inverse relationship between depression and suicidality in these patients²⁹. OCD and SAD were not found to be associated with suicidality in a sample of 1,979 adolescents referred to a general clinic³⁰. Therefore, the relationship between anxiety disorder such as OCD or SAD and suicidality is largely unknown at this time

Suicidal behaviour is a complex condition with several components (suicidal ideation, attempt and completion) which vary with age, gender and ethnicity, and may even change over time. U.S. males are 4 times more likely to complete suicide than females, while females report attempting suicide 2 to 3 times more often than males¹³.

Among age groups in the United States, the elderly, adolescents and young adults have the highest rates of completed suicide¹². According to the U.S. Surgeon General, for young people aged 15-24 years old, suicide is the third leading cause of death, behind unintentional injury and homicide¹⁵. The rate of completed suicide appears to increase throughout adolescence and young adulthood. For children aged 10-14, the rate was 1.6/100,000 persons, the rate for children aged 15-19 was 9.7 per 100,000, and the rate for young people aged 20-24 was 14.5/100,000¹⁵.

Non-fatal suicidal behaviour differs by gender and ethnicity among young adults. The 1997 Youth Risk Behaviour Surveillance System found that Hispanics (10.7%) were significantly more likely than white students (6.3%) to have reported a suicide attempt. Among Hispanic students, females (14.9%) were more than twice as likely as males (7.2%) to have reported a suicide attempt, while Hispanic male students (7.2%) were significantly more likely than white male students (3.2%) to report this behaviour (15).

Similar to the Youth Risk Behaviour Surveillance system study, we found that adolescent females tended to have higher rates of suicidal behaviour. We also found event rates in adolescents ranging from 3-15/100 person-years among males and ranging from 11-30/100 person-years among females aged 10-18 years inclusive (Tables 6d, 6f). The rates from our study were generally higher than seen above, but may be related to the increased risk of suicidal behaviour for people with depression, or depression and anxiety, relative to the general population.

We found that adults had lower rates of suicidal behaviour than children and that men tended to have higher rates of suicidal behaviour relative to women. National estimates of suicidal behaviour are not available for the UK or other European countries. The WHO/EURO Multicentre study on parasuicide estimated the average prevalence of suicidal attempts (parasuicide) in 1992 across 16 European centres among people 15 years and older as being higher in women (165/100,000) relative to men (130/100,000) (32). The 12 month incidence and prevalence of suicidal ideation has been reported from a follow-up study of adults aged 24-64 in Finland (33). In contrast to other countries, the overall prevalence of suicidal ideation in the Finnish study was higher in men (14.7%) relative to women (9.2%) and decreased with age. The incidence of suicidal ideation was also higher in men (4.6%) than women (3.1%). This is similar to the range of annual

incidence rates that we found in men (3.05-4.47%) but was a little higher than that of women in our study (1.38-4.47).

The General Practice Research Database has previously been used to investigate the association between suicide and the use of antidepressant medications. Jick et al (26) identified a cohort of 172,598 antidepressant medication users in the database (1988-1993) and performed a nested control study to control for confounding factors. They found a higher rate of suicide in men relative to women and found that fluoxetine had the highest rate of suicide for the ten antidepressants studied. They also found that suicide rates were higher in the first 30 days after the last prescription than in the period 31 to 180 days after the last prescription. After controlling for age, gender and calendar year and restricting to patients without a history of suicidal behaviour, they found that the adjusted risk of suicide associated with fluoxetine use relative to other medications was lower (OR=2.1, 95%CI=0.6-7.9) relative to the total population (OR=3.8, 95%CI=1.7-8.6). They concluded that, however, that the effect of fluoxetine may have been explained by selection bias leading to a higher background risk of suicide in the fluoxetine users.

Recently this work has been updated by Jick, Kaye and Jick (39) using patients identified from 1993-1999 from the older VAMP version of the GPRD. This study was a case-control study of non-fatal suicidal behaviour (attempts and ideation) and suicide to investigate the risk of these events associated with use of Paroxetine, fluoxetine and amitriptyline relative to use of dothiepin. Cases were matched to controls by age, sex, duration of history in the GPRD, general practice and index date. They found that Paroxetine was associated with a small, but not statistically increased risk of non-fatal suicidal behaviour (OR=1.29, 95%CI=0.97-1.70). Among 10-19 year olds, they found a small, but not statistically increased risk of non-fatal suicidal behaviour associated with Paroxetine use (OR=1.7, 95%CI=0.7-4.1). They concluded that the small increase in risk they found was likely to be attributable to uncontrolled confounding.

Both of these results are comparable to the results of our comparison of Paroxetine use to use of all other SSRI's combined for both the total sample (OR=1.13, 95%CI=0.93, 1.38) and children aged 10-18 (OR=1.39, 95%CI=0.89,2.16). They are also comparable to our results for the comparison of SSRI use relative to non-SSRI use for both the total sample (OR=0.90, 95%CI=0.77, 1.06) and children age 10-18 (OR=1.82, 1.04, 3.21). Our finding of this significant difference among children may be attributable to the larger sample size and broader range of non-SSRI medication that we included in our study population. They found no interaction by age or gender, but did not investigate the presence of an interaction between risk of suicidal behaviour, treatment type and duration of therapy.

Our study was conducted independently of their study. Their sample was drawn from a restricted set of practices and an older version of the database that did not include the same sample of patients included in the newer version of the GPRD. As a result, this is the first example to our knowledge where two independent research groups have performed similar investigations in both the old and new versions of the GPRD and obtained similar results.

Limitations

The use of an electronic database has several potential limitations in the study of suicidality and antidepressant use.

The validation study demonstrated that our use of the database information to identify cases may have overestimated suicidal behaviour present within the consulting population. Of particular concern is the potential for events coded as over-dose to be related to something other than suicidal intent. In those cases where we had no other information, we assumed that the event was an attempt. Cases of overdose and any other type of suicidal behaviour, with multiple sources of information, were reviewed by two independent clinicians with UK practice experience to assign the case status. As a result our rates might be higher than other research using a more restrictive definition of suicidal behaviour, although this is unlikely to affect the pattern of differences that we observed.

We have assumed that the date of suicidal behaviour is correct in the GPRD for the purposes of assignment of an event to a specific point in time. A major potential limitation of incorrect date assignment would be if events occurring after treatment initiation were misclassified into the period of prior history. This would tend to reduce the event rates we measured. However, the validation study indicated a relatively strong concordance between GPRD and GP event date assignment. We also found that the accuracy of classification of events occurring before and after the date of treatment initiation appeared to be similar. Even if some suicidal behaviour event dates were misclassified, we had no reason to suspect this was occurring more commonly among one drug group relative to another. As a result, we would not expect the pattern of differences in suicidal behaviour risk that we found to be substantially affected.

The patients in our study were selectively drawn from people with a recent depression or anxiety diagnosis and were not previously treated with antidepressant medication. They would be expected to have a higher rate of suicidal behaviour than the general population but would not be representative of the total population of people with depression or anxiety treated with antidepressant medication. People with multiple medications or initiating repeat therapy were excluded to reduce the possibility of that the patients included in the study were those who were less likely to exhibit suicidal behaviour with a given type of medication due to previous positive experience with that therapy. Although this reduces the generalisability of our event rates to the total UK population, it increases the likelihood that our findings of a small or non-existent treatment effect in adults was related to the lack of a treatment effect.

However, the GPRD database represents those that have sought and received treatment for depression, OCD, GAD, SAD, suicidal behaviour, and the other medical conditions that we are evaluating. Previous research indicates that only a minority of people who have long-term suicidal ideation seek professional help for psychiatric reasons(6) In our study, it was possible the type of patient that is likely to seek care for suicidal behaviour is distinctly different from those that do not present to the GP. The potential influence would be an increased tendency of these patients to report suicidal behaviour to their GP's. If this increased reporting was not associated with use of any particular drug it

could have increased the rates of events we measured but would not have increased the differences we observed between the medication groups. Given the media attention given to the possible link between SSRI use and suicide, it is possible that these patients were more likely to report suicidal behaviour because of concern over a possible adverse drug effect. We tried to adjust for this imbalance by controlling for past suicide behaviour. However, as discussed above, it is likely that all information relating to the background risk of will not be recorded on the GPRD. It should also be noted that the most commonly reported suicidal behaviour identified in this study was attempted suicide, rather than suicidal ideation as may have been expected. This suggests that suicidal ideation may not be well recorded on the GPRD even among patients reporting for care, and undetected differences in baseline suicidal risk may remain between treatment groups, providing further evidence for the potential for uncontrolled confounding. The possible effect of this bias would be a spuriously elevated association between SSRIs and risk of suicidal behaviour.

We investigated for the presence of a biasing effect of a case diagnosis date in 2000-2003 when the media coverage on the recognition of suicidality associated with drug use was likely to have been strongest. We found that controlling for this variable in our analyses did not influence the results from our case control study. Although these results suggested that bias due to case diagnosis date was not a significant influence, we cannot rule out a possible differential influence in our results due to other factors that may have increased recognition among the Paroxetine group but were not associated with specific year of diagnosis.

One of the major benefits of the GPRD is the ability to link events and drug exposure by time. This allows for the construction of case-control studies that are not biased due to better recall of treatment history among patients with more severe disease. Despite this advantage, control selection with the GPRD can introduce bias into the study results if the controls selected do not accurately represent the true population base from which the cases were drawn. We substantially reduced the possibility of non-representative controls by selecting both cases and controls from patients treated with antidepressants rather than from the general population. We also matched cases to all potential controls available at the time of case occurrence. This method of matching to the risk set further eliminated the possibility of non-representative controls. The trade off for the use of this method was the potential for a error in the measurement of the variance which could have resulted in the finding of a statistically significant difference when one was actually not present. Given the sample size, this effect was likely to be very small but we felt more comfortable taking an approach that was likely to be closely aligned with the values of public health surveillance activities.

Finally, although we had a very large number of patients in most of our drug groups, for some of the sub-group analyses that we presented, the sample size was insufficient to detect a statistically significant difference if one was present. This is likely to have been a problem in some of the comparison between drugs that we performed for those patients aged 18 and under between Paroxetine users and users of other drugs given to a small number of people (i.e. Fluvoxamine). In these cases the presence of an elevated relative risk estimate ($OR > 1$) with a 95% confidence interval containing the value one would indicate that an increased risk may be present but could not be measured due to small

sample size. For the majority of our comparisons we had sufficient sample size to detect a statistical difference if one was present. It should be noted, however, that no attempts have been made to consider the issue of multiple testing within this study. We did not consider it appropriate to apply any additional constraints that might have limited our ability to detect safety signal in a study considering a major public health question. However, the disadvantage of this approach is that we may have highlighted spurious associations. Additionally, many of the analyses presented are discussed descriptively, without reference to formal statistical significance. These points should be noted when considering individual comparisons, and the study as a whole.

CONCLUSION

Our study found no increased risk of suicidal behaviour associated with adult use of SSRI's relative to non-SSRI use or Paroxetine use relative to use of other SSRI's. The increased risk of suicidal behaviour associated with use of SSRI and Paroxetine antidepressants was confined to adolescents (10-18 years). We also found that this increased risk may differ by duration of SSRI use and Paroxetine use but there was no significant trend associated with increasing duration of use among children. As a result, we conclude that children using SSRI medications may be at an increased risk of suicidal behaviour, and paroxetine users may be at a slightly elevated risk relative to users of other SSRI medications. However, because these increases are relatively small, they may be attributable to the unmeasured confounding by indication due to prescribing of SSRI's and Paroxetine to patients with an elevated background risk of suicidal behaviour.

ACKNOWLEDGEMENTS

We would like to thank (name deleted), Consultant Psychiatrist, for undertaking the clinical review of potential suicidal events, and (name deleted) for additional SAS programming.

REFERENCES

- (1) Strom B. **Pharmacoepidemiology**, 3rd Edition (2000). John Wiley & Sons, LTD. London, England.
- (2) Miettinen, OS. **The need for randomization in the study of intended effects**. Stat Med 1983; 2: 267-271.
- (3) Paxil® (Paroxetine HCl) Prescribing Information, GlaxoSmithKline.
- (4) Nemeroff CB. **Paroxetine: an overview of the efficacy and safety of a new selective serotonin reuptake inhibitor in the treatment of depression**. J Clin Psychopharmacol. 1993 Dec;13(6 Suppl 2):10S-17S

- (5) Boyer WF, Blumhardt CL. **The Safety Profile of Paroxetine.** J Clin Psychiatry 1992; 53(suppl 2): 61-66.
- (6) Kessler RC, Borges G, and Walters E. **Prevalence of and Risk Factors for Lifetime Suicide Attempts in the National Comorbidity Survey.** Arch Gen Psychiatry 1999;56:617-626.
- (7) Weissman MM, Bland RC, Canino GJ, Greenwald S, Hwu HG, Joyce PR, et al. **Prevalence of suicide ideation and suicide attempts in nine countries.** Psychological Medicine 1999; 29(1): 9-17.
- (8) Angst J, Degonda M, Ernst C. The Zurich Study: XV. **Suicide attempts in a cohort from age 20 to 30.** European Archives of Psychiatry and Clinical Neuroscience 1992; 242:135-141.
- (9) Beautrais AL, Joyce PR, Mulder RT, et al. **Prevalence and comorbidity of mental disorders in persons making serious suicide attempts: A case-control study.** Am J Psychiatry 1996. 153:1009-1014.
- (10) Roy A. **Suicide and psychiatric patients.** Psychiatric Clinics of North America. 8(2):227-241.
- (11) Conwell Y, Brent D. **Suicide and aging. I: patterns of psychiatric diagnosis.** International Psychogeriatrics 1995; 7(2): 149-64.
- (12) National Institute of Mental Health website. **Frequently Asked Questions about Suicide.** Accessed Jun, 2003. <http://www.nimh.nih.gov/research/suicidefaq.cfm>.
- (13) National Institute of Mental Health.. **In Harm's Way: Suicide in America.** NIH publication no. 01-4594.
- (14) Mann JJ, Oquendo M, Underwood MD, Arango V. **The neurobiology of suicide risk: a review for the clinician.** Journal of Clinical Psychiatry 1999; 60(Suppl 2): 7-11; discussion 18-20, 113-6.
- (15) Office of the Assistant Secretary for Health, United States Surgeon General. **Suicide among the Young, the Surgeon General's Call to Action to Prevent Suicide.** 1999. <http://www.surgeongeneral.gov/library/calltoaction/fact3.htm>.
- (16) Teicher MH, Glod C, Cole JO. **Emergence of intense suicidal preoccupation during fluoxetine treatment.** Am J Psychiatry 1990; 147:207-210.
- (17) Dunbar GC. **An interim overview of the safety and tolerability of Paroxetine.** Acta Psychiatr Scand suppl. 1989; 80(suppl 350) : 135-137.
- (18) Beasley CM, Dornseif BE, Bosomworth JC, et al. **Fluoxetine and suicide: a meta-analysis of controlled trials of treatment for depression.** Br Med J 1991; 303: 685-692.

- (19) Khan A, Khan S, Kolts R, Brown WA. **Suicide rates in Clinical Trials of SSRIs, Other Antidepressants, and Placebo: Analysis of FDA Reports.** Am J Psychiatry 2003; 160:790-792.
- (20) King RA, Segman RH, and Anderson GM. **Serotonin and Suicidality: The Impact of Acute Fluoxetine Administration.** Isr J Psychiatry Relat Sci 1994; 31(4): 271-279.
- (21) Fava M, and Rosenbaum JF. **Suicidality and fluoxetine: is there a relationship ?** J Clin Psychiatry 1991; 52: 108-111.
- (21) Walley T, Mantgani A. **The UK general practice research database** Lancet (1997); 350: 1097-1099.
- (22) Medicines & Healthcare products Regulatory Agency (MHRA), GPRD Division website. <http://www.gprd.com/html/index.asp?main=whoWeAre.htm>
- (23) Jick H, Jick SS, Derby LE. **Validation of information recorded on general practitioner based computerised data resource in the United Kingdom.** Br Med J 1991; 302: 766-768
- (24) Jick H, Terris BZ, Derby LE, Jick SS. **Further validation of information recorded on a general practitioner based computerised data resource in the United Kingdom.** Pharmacoepidemiology & Drug Safety 1992; 1: 347-349
- (25) Jick SS, Kaye JA, Vasilakis-Scaramozza C, Garcia Rodriguez LA, Ruigomez A, Meier CR, Schlienger RG, Black C, Jick H. **Validity of the general practice research database.** Pharmacotherapy. 2003 May;23(5):686-9.
- (26) Jick SS, Dean AD, Jick H. **Antidepressants and suicide.** BMJ. 1995 Jan 28;310(6974):215-8.
- (27) Nordstrom P, Samuelsson M, Asberg M. **Survival analysis of suicide risk after attempted suicide.** Acta Psychiatr Scand. 1995 May;91(5):336-40.
- (28) McClure GM. **Suicide in children and adolescents in England and Wales 1970-1998.** Br J Psychiatry. 2001 May;178:469-74.
- (29) Apter A, Horesh N, Gothelf D, Zalsman G, Erlich Z, Soreni N, Weizman A. **Depression and suicidal behaviour in adolescent inpatients with obsessive compulsive disorder.** J Affect Disord. 2003 Jul;75(2):181-9.
- (30) Strauss J, Birmaher B, Bridge J, Axelson D, Chiappetta L, Brent D, Ryan N. **Anxiety disorders in suicidal youth.** Can J Psychiatry. 2000 Oct;45(8):739-45
- (31) Rothman K , Greenland S. **Modern Epidemiology**, 2nd Edition. 1998 Lippincott-Raven. pp. 238-239.

- (32) Lubin & Gail. **Biased Selection of Controls for Case-Control Analyses of Cohort Studies.** Biometrics 1984,.
- (33) Bille-Brahe U. **Suicidal Behaviour in Europe – The situation in the 1990's.** World Health Organization 1998.
- (34) Hintikka J, Pesonen T, Saarinen P, Tanskanen A, Lehtonen J, Viinamaki H. **Suicidal ideation in the Finnish general population.** Soc Psychiatry Psychiatr Epidemiol. 2001 Sep;36: 590-594.
- (35) Patten SB & Love EJ. Drug Induced Depression. **Psychotherapy and Psychosomatics** 1997 66:63-73.
- (36) Bost RO, Kemp PM. **A Possible Association between Fluoxetine Use and Suicide.** J Anal Tox 1992;16:142-145.
- (37) Healy D, Langmaak C, Savage M. **Suicide in the course of the treatment for depression.** J Psychopharmacol 1999; 13:94-99.
- (38) Hsieh FY, Lavori PW. **Sample-size calculations for the Cox proportional hazards regression model with nonbinary covariates.** Controlled Clinical Trials 2000; 21(6):552-60
- (39) Jick H, Kaye J, Jick S. **Antidepressants and the Risk of Suicidal Behaviours.** JAMA 2004;292:338-343.
- (40) Machin D, Campbell M, Fayers P and Pinol A. Sample size tables for clinical studies, 2nd edition. 1997 Blackwell Science. pp. 174-176)

Appendix 1

	Page
Table 1. Age, Gender, Length of history prior to first antidepressant prescribing and prior Psychiatric Diagnoses, for patients prescribed an SSRIs vs. Non-SSRIs. All figures are based on details on the date of first antidepressant prescription.	47
Table 2. Age, Gender, Length of history prior to first antidepressant prescribing and prior Psychiatric Diagnoses, for patients prescribed Paroxetine vs. Other SSRIs. All figures are based on details on the date of first antidepressant prescription.	48
Table 3a. Medical History for those newly prescribed SSRI vs. Non-SSRI. All figures are based on details on the date of first antidepressant prescription.	49
Table 3b. Medical History for patients aged 18 and under and newly prescribed SSRI vs. Non-SSRI. All figures are based on details on the date of first antidepressant prescription.	50
Table 3c. Medical History for patients aged over 18 and newly prescribed SSRI vs. Non-SSRI. All figures are based on details on the date of first antidepressant prescription.	51
Table 4a. Medical History for those newly prescribed Paroxetine vs. Other SSRIs. All figures are based on details on the date of first antidepressant prescription.	52
Table 4b. Comparison of Medical History for those newly prescribed Paroxetine vs. Other SSRIs. All figures are based on details on the date of first antidepressant prescription.	53
Table 4c. Medical History for those patients aged 18 and under and prescribed Paroxetine vs. Other SSRIs. All figures are based on details on the date of first antidepressant prescription.	54
Table 4d. Comparison of Medical History for patients aged 18 and under and newly prescribed Paroxetine vs. Other SSRIs. All figures are based on details on the date of first antidepressant prescription.	55
Table 4e. Medical History for those patients aged over 18 and prescribed Paroxetine vs. Other SSRIs. All figures are based on details on the date of first antidepressant prescription.	56
Table 4f. Comparison of Medical History for patients aged over 18 newly prescribed Paroxetine vs. Other SSRIs. All figures are based on details on the date of first antidepressant prescription.	57
Table 5a. Positive history of psychiatric referral/hospitalization, stratified by Age for those newly prescribed Paroxetine, Other SSRIs, or Non- SSRIs. All figures are based on details on the date of first antidepressant prescription. Crude and adjusted Crude and adjusted odds ratios compare Paroxetine with all other SSRIs.	58

Table 5b. Positive history of suicidal behaviour, stratified by Age for those newly prescribed Paroxetine, Other SSRIs, or Non-SSRIs. All figures are based on details on the date of first antidepressant prescription. Crude and adjusted odds ratios compare Paroxetine with all other SSRIs. 59

Table 6a. Incidence Density Rates (per 100 person years) for Suicidal Events following first therapy (all time at risk considered). Incidence rates are for all patients and consider the first event only (all event types combined). 60

Table 6b. Incidence Density Rates (per 100 person years) for Suicidal Events following first therapy (all time at risk considered). Incidence rates are for all patients aged 18 or under and consider the first event only (all event types combined). 61

Table 6c. Incidence Density Rates (per 100 person years) for Suicidal Events following first therapy (all time at risk considered). Incidence rates are for all patients aged over 18 and consider the first event only (all event types combined). 61

Table 6d. Incidence Density Rates (per 100 person years) for Suicidal Events following first therapy (all time at risk considered). Incidence rates are for males aged 18 or under and consider the first event only (all event types combined). 62

Table 6e. Incidence Density Rates (per 100 person years) for Suicidal Events following first therapy (all time at risk considered). Incidence rates are for males aged over 18 and consider the first event only (all event types combined). 62

Table 6f. Incidence Density Rates (per 100 person years) for Suicidal Events following first therapy (all time at risk considered). Incidence rates are for females aged 18 or under consider the first event only (all event types combined). 63

Table 6g. Incidence Density Rates (per 100 person years) for Suicidal Events following first therapy (all time at risk considered). Incidence rates are for females aged over 18 and consider the first event only (all event types combined). 63

Table 7a. Incidence rate ratios for Suicidal Events following first therapy (all time at risk considered). Analyses include all patients and consider the first event only (all event types combined). 64

Table 7b. Incidence rate ratios for Suicidal Events following first therapy (all time at risk considered). Analyses include all patients aged 18 or under and consider the first event only (all event types combined). 65

Table 7c. Incidence rate ratios for Suicidal Events following first therapy (all time at risk considered). Analyses include all patients aged over 18 and consider the first event only (all event types combined). 65

Table 8a. Cohort study. Incidence Rates (/100pyr) by age group and treatment group. 66

Table 8b. Cohort study. Incidence Rates (/100pyr) by age group and treatment group.	68
Table 9. Cohort study. Hazard Ratios of suicidal behaviour (HR, 95%CI) by age group and comparison	75
Table 10a. Incidence Density Rates (per 100 person years) for Suicidal Events following first therapy (all time at risk considered). Incidence rates are for all patients aged 18 or under with a prior diagnosis of depression only.	77
Table 10b. Incidence Density Rates (per 100 person years) for Suicidal Events following first therapy (all time at risk considered). Incidence rates are for males aged 18 or under with a prior diagnosis of depression only.	78
Table 10c. Incidence Density Rates (per 100 person years) for Suicidal Events following first therapy (all time at risk considered). Incidence rates are for females aged 18 or under with a prior diagnosis of depression only.	78
Table 11a. Incidence Density Rates (per 100 person years) for Suicidal Events following first therapy (all time at risk considered). Incidence rates are for all patients aged 18 or under with prior diagnoses of both depression and anxiety.	79
Table 11b. Incidence Density Rates (per 100 person years) for Suicidal Events following first therapy (all time at risk considered). Incidence rates are for males aged 18 or under with prior diagnoses of both depression and anxiety.	80
Table 11c. Incidence Density Rates (per 100 person years) for Suicidal Events following first therapy (all time at risk considered). Incidence rates are for females aged 18 or under with prior diagnoses of both depression and anxiety.	80
Table 12a. Incidence Density Rates (per 100 person years) for Suicidal Events following first therapy (all time at risk considered). Incidence rates are for all patients aged 18 or under with a prior diagnosis of depression (alone or with anxiety).	81
Table 12b. Incidence Density Rates (per 100 person years) for Suicidal Events following first therapy (all time at risk considered). Incidence rates are for males aged 18 or under with a prior diagnosis of depression (alone or with anxiety).	82
Table 12c. Incidence Density Rates (per 100 person years) for Suicidal Events following first therapy (all time at risk considered). Incidence rates are for females aged 18 or under with a prior diagnosis of depression (alone or with anxiety).	82
Table 13a. Incidence Density Rates (per 100 person years) for Suicidal Events following first therapy (all time at risk considered). Incidence rates are for all patients aged 18 or under with a prior diagnosis of anxiety only.	83
Table 13b. Incidence Density Rates (per 100 person years) for Suicidal Events following first therapy (all time at risk considered). Incidence rates are for males aged 18 or under with a prior diagnosis of anxiety only.	84

Table 13c. Incidence Density Rates (per 100 person years) for Suicidal Events following first therapy (all time at risk considered). Incidence rates are for females aged 18 or under with a prior diagnosis of anxiety only. 84

Table 14. Incidence rate ratios for Suicidal Events following first therapy (all time at risk considered). Analyses include all patients aged 18 or under with a prior diagnosis of depression only. 85

Table 15. Incidence rate ratios for Suicidal Events following first therapy (all time at risk considered). Analyses include all patients aged 18 or under with prior diagnoses of both depression and anxiety. 86

Table 16. Incidence rate ratios for Suicidal Events following first therapy (all time at risk considered). Analyses include all patients aged 18 or under with a prior diagnosis of depression (alone or with anxiety). 87

Table 17. Incidence rate ratios for Suicidal Events following first therapy (all time at risk considered). Analyses include all patients aged 18 or under with a prior diagnosis of anxiety only. 88

Table 18. Suicidal event type, by drug exposure. Figures are for first events only, all patients combined. 89

Table 19. Additional records of suicidal behaviour within the seven days following the initial event, by age group and first event type. 90

Table 20a. Incidence Density Rates (per 100 person years) for Suicidal Events during the initiation period. Incidence rates are for all patients and consider the first event only (all event types combined). 91

Table 20b. Incidence Density Rates (per 100 person years) for Suicidal Events during the initiation period. Incidence rates are for all patients aged 18 or under and consider the first event only (all event types combined). 91

Table 20c. Incidence Density Rates (per 100 person years) for Suicidal Events during the initiation period. Incidence rates are for all patients aged over 18 and consider the first event only (all event types combined). 92

Table 20d. Incidence Density Rates (per 100 person years) for Suicidal Events during the initiation period. Incidence rates are for males aged 18 or under and consider the first event only (all event types combined). 92

Table 20e. Incidence Density Rates (per 100 person years) for Suicidal Events during the initiation period. Incidence rates are for males aged over 18 and consider the first event only (all event types combined). 93

Table 20f. Incidence Density Rates (per 100 person years) for Suicidal Events during the initiation period. Incidence rates are for females aged 18 or under consider the first event only (all event types combined). 93

Table 20g. Incidence Density Rates (per 100 person years) for Suicidal Events during the initiation period. Incidence rates are for females aged over 18 and consider the first event only (all event types combined). 94

Table 21a. Incidence Density Rates (per 100 person years) for Suicidal Events during the maintenance period. Incidence rates are for all patients and consider the first event only (all event types combined). 95

Table 21b. Incidence Density Rates (per 100 person years) for Suicidal Events during the maintenance period. Incidence rates are for all patients aged 18 or under and consider the first event only (all event types combined). 96

Table 21c. Incidence Density Rates (per 100 person years) for Suicidal Events during the maintenance period. Incidence rates are for all patients aged over 18 and consider the first event only (all event types combined). 96

Table 21d. Incidence Density Rates (per 100 person years) for Suicidal Events during the maintenance period. Incidence rates are for males aged 18 or under and consider the first event only (all event types combined). 97

Table 21e. Incidence Density Rates (per 100 person years) for Suicidal Events during the maintenance period. Incidence rates are for males aged over 18 and consider the first event only (all event types combined). 97

Table 21f. Incidence Density Rates (per 100 person years) for Suicidal Events during the maintenance period. Incidence rates are for females aged 18 or under consider the first event only (all event types combined). 98

Table 21g. Incidence Density Rates (per 100 person years) for Suicidal Events during the maintenance period. Incidence rates are for females aged over 18 and consider the first event only (all event types combined). 98

Table 22a. Incidence Density Rates (per 100 person years) for Suicidal Events during the discontinuation period. Incidence rates are for all patients and consider the first event only (all event types combined). 99

Table 22b. Incidence Density Rates (per 100 person years) for Suicidal Events during the discontinuation period. Incidence rates are for all patients aged 18 or under and consider the first event only (all event types combined). 100

Table 22c. Incidence Density Rates (per 100 person years) for Suicidal Events during the discontinuation period. Incidence rates are for all patients aged over 18 and consider the first event only (all event types combined). 100

Table 22d. Incidence Density Rates (per 100 person years) for Suicidal Events during the discontinuation period. Incidence rates are for males aged 18 or under and consider the first event only (all event types combined). 101

Table 22e. Incidence Density Rates (per 100 person years) for Suicidal Events during the discontinuation period. Incidence rates are for males aged over 18 and consider the first event only (all event types combined). 101

Table 22f. Incidence Density Rates (per 100 person years) for Suicidal Events during the discontinuation period. Incidence rates are for females aged 18 or under consider the first event only (all event types combined). 102

Table 22g. Incidence Density Rates (per 100 person years) for Suicidal Events during the discontinuation period. Incidence rates are for females aged over 18 and consider the first event only (all event types combined). 102

Table 23a. Incidence rate ratios for Suicidal Events during the initiation period. Analyses include all patients and consider the first event only (all event types combined). 103

Table 23b. Incidence rate ratios for Suicidal Events during the initiation period. Analyses include all patients aged 18 or under and consider the first event only (all event types combined).	104
Table 23c. Incidence rate ratios for Suicidal Events during the initiation period. Analyses include all patients aged over 18 and consider the first event only (all event types combined).	104
Table 24a. Incidence rate ratios for Suicidal Events during the maintenance period. Analyses include all patients and consider the first event only (all event types combined).	105
Table 24b. Incidence rate ratios for Suicidal Events during the maintenance period. Analyses include all patients aged 18 or under and consider the first event only (all event types combined).	106
Table 24c. Incidence rate ratios for Suicidal Events during the maintenance period. Analyses include all patients aged Over 18 and consider the first event only (all event types combined).	106
Table 25a. Incidence rate ratios for Suicidal Events during the discontinuation period. Analyses include all patients and consider the first event only (all event types combined).	107
Table 25b. Incidence rate ratios for Suicidal Events during the discontinuation period. Analyses include all patients aged 18 or under and consider the first event only (all event types combined).	108
Table 25c. Incidence rate ratios for Suicidal Events during the discontinuation period. Analyses include all patients aged Over 18 and consider the first event only (all event types combined).	108
Table 26a. Demographics – nested case-control study from SSRI/non-SSRI cohort.	109
Table 26b Demographics – nested case-control study from SSRI cohort.	110
Table 27. Case-control study. Relative risk of suicidal behaviour (OR, 95%CI) with SSRI use relative to non-SSRI use	111
Table 28a – Case-control study. Relative risk of suicidal behaviour (OR, 95%CI) with Paroxetine use relative to other SSRI use.	112
Table 28b. Case-control study. Relative risk of suicidal behaviour (OR, 95%CI) with Paroxetine use relative to Fluoxetine use.	113
Table 28c. Case-control study. Relative risk of suicidal behaviour (OR, 95%CI) with Paroxetine use relative to Sertraline use.	114
Table 28d. Case-control study. Relative risk of suicidal behaviour (OR, 95%CI) with Paroxetine use relative to Citalopram use.	115
Table 28e. Case-control study. Relative risk of suicidal behaviour (OR, 95%CI) with Paroxetine use relative to Fluvoxamine use. (Not presented)	116

**Appendix 1. Cohort analyses with cases excluding evens on index date.
Events on date of first treatment considered to be indication for treatment.
Follow-up begins one day after first prescribing.**

Table 1. Age, Gender, Length of history prior to first antidepressant prescribing and prior Psychiatric Diagnoses, for patients prescribed an SSRIs vs. Non-SSRIs. All figures are based on details on the date of first antidepressant prescription.

Age group	SSRI n (%)	Non-SSRI n (%)	Chi-square
10-18	3850 (4.13)	1397 (2.14)	
19-29	19985 (21.42)	10080 (15.45)	
30-39	22801 (24.44)	13011 (19.95)	
40-49	17842 (19.12)	12466 (19.11)	
50-59	12601 (13.51)	9977 (15.3)	
60-69	6481 (6.95)	7252 (11.12)	
70-79	5542 (5.94)	6673 (10.23)	
80-89	3517 (3.77)	3806 (5.84)	
90+	686 (0.74)	563 (0.86)	3657.42,<.0001
Gender			
Female	60467 (64.81)	43859 (67.24)	101.32,<.0001
Male	32838 (35.19)	21366 (32.76)	
Age * Gender			
Males <=18	1004 (3.06)	399 (1.87)	
Males >18	31834 (96.94)	20967 (98.13)	72.7,<.0001
Females <=18	2846 (4.71)	998 (2.28)	
Females >18	57621 (95.29)	42861 (97.72)	423.4,<.0001
Prior diagnoses			
Anxiety	9926 (10.64)	10076 (15.45)	
Depression	55656 (59.65)	35603 (54.58)	
Both	27723 (29.71)	19546 (29.97)	875.78,<.0001
Length of prior history			
<2 years	8030 (8.61)	8078 (12.38)	
>=2 and <4 years	26189 (28.07)	23851 (36.57)	
>=4 and <6 years	18872 (20.23)	14631 (22.43)	
>=6 years	40214 (43.1)	18665 (28.62)	3674.45,<.0001

Table 2. Age, Gender, Length of history prior to first antidepressant prescribing and prior Psychiatric Diagnoses, for patients prescribed Paroxetine vs. Other SSRIs:. All figures are based on details on the date of first antidepressant prescription.

Age group	Paroxetine n (%)	Other SSRI n (%)	Fluoxetine n (%)	Sertraline n (%)	Fluvoxamine n (%)	Citalopram n (%)	Parox vs others (Chi Sq)	Parox vs Fluoxetine (Chi Sq)	Parox vs Sertraline (Chi Sq)
10-18	1040 (3.73)	2810 (4.30)	1731 (4.41)	363 (3.59)	25 (3.69)	691 (4.50)	.	.	.
19-29	5803 (20.79)	14182 (21.69)	8983 (22.89)	2006 (19.82)	118 (17.40)	3075 (20.04)	.	.	.
30-39	6941 (24.86)	15860 (24.25)	9938 (25.32)	2282 (22.55)	137 (20.21)	3503 (22.83)	.	.	.
40-49	5555 (19.90)	12287 (18.79)	7518 (19.16)	1884 (18.61)	141 (20.80)	2744 (17.88)	.	.	.
50-59	3953 (14.16)	8648 (13.23)	5107 (13.01)	1361 (13.45)	99 (14.60)	2081 (13.56)	.	.	.
60-69	2008 (7.19)	4473 (6.84)	2494 (6.36)	783 (7.74)	64 (9.44)	1132 (7.38)	.	.	.
70-79	1556 (5.57)	3986 (6.10)	2018 (5.14)	777 (7.68)	57 (8.41)	1134 (7.39)	.	.	.
80-89	870 (3.12)	2647 (4.05)	1260 (3.21)	557 (5.50)	30 (4.42)	800 (5.21)	.	.	.
90+	189 (0.68)	497 (0.76)	195 (0.50)	108 (1.07)	7 (1.03)	187 (1.22)	110.48,<.0001	105.73,<.0001	213.02,<.0001
Age and Gender									
Female	17640 (63.19)	42827 (65.49)	25839 (65.84)	6667 (65.87)	438 (64.6)	9883 (64.4)	45.49,<.0001	50.18,<.0001	23.15,<.0001
Male	10275 (36.81)	22563 (34.51)	13405 (34.16)	3454 (34.13)	240 (35.4)	5464 (35.6)	.	.	.
Males <=18	320 (3.11)	684 (3.03)	409 (3.05)	84 (2.43)	10 (4.17)	181 (3.31)	.	.	.
Males >18	9955 (96.89)	21879 (96.97)	12996 (96.95)	3370 (97.57)	230 (95.83)	5283 (96.69)	0.16,0.6860	0.08,0.7800	4.21,0.0401
Females <=18	720 (4.08)	2126 (4.96)	1322 (5.12)	279 (4.18)	15 (3.42)	510 (5.16)	.	.	.
Females >18	16920 (95.92)	40701 (95.04)	24517 (94.88)	6388 (95.82)	423 (96.58)	9373 (94.84)	21.7,<.0001	25.07,<.0001	0.13,0.7178
Prior diagnoses									
Anxiety	4274 (15.31)	5652 (8.64)	2354 (6.00)	926 (9.15)	62 (9.14)	2310 (15.05)	.	.	.
Depression	14311 (51.27)	41345 (63.23)	26631 (67.86)	6087 (60.14)	403 (59.44)	8224 (53.59)	.	.	.
Both	9330 (33.42)	18393 (28.13)	10259 (26.14)	3108 (30.71)	213 (31.42)	4813 (31.36)	1471.34,<.0001	2466.61,<.0001	332.12,<.0001
Length of history									
<2 years	2259 (8.09)	5771 (8.83)	3624 (9.23)	807 (7.97)	131 (19.32)	1209 (7.88)	.	.	.
>=2 and <4	7491 (26.84)	18698 (28.59)	11575 (29.49)	2688 (26.56)	342 (50.44)	4093 (26.67)	.	.	.
>=4 and <6	5754 (20.61)	13118 (20.06)	8358 (21.30)	2157 (21.31)	140 (20.65)	2463 (16.05)	.	.	.
>=6 years	12411 (44.46)	27803 (42.52)	15687 (39.97)	4469 (44.16)	65 (9.59)	7582 (49.40)	53.84,<.0001	147.08,<.0001	2.24,0.5231

Table 3a. Medical History for those newly prescribed SSRI vs. Non-SSRI. All figures are based on details on the date of first antidepressant prescription.

Medical Event	SSRI n (%)	Non-SSRI n (%)	Crude Odds ratio	Adjusted Odds ratio
prior suicidal event	4637 (4.97)	2789 (4.28)	1.17 (1.12-1.23)	1.05 (1-1.1)
prior psychiatric referral event	12406 (13.3)	7235 (11.09)	1.23 (1.19-1.27)	1.09 (1.06-1.13)
prior psychiatric hosp event	638 (0.68)	508 (0.78)	0.88 (0.78-0.99)	0.92 (0.82-1.04)
prior psychoses	3275 (3.51)	1522 (2.33)	1.52 (1.43-1.62)	1.34 (1.26-1.43)
prior major life event	6611 (7.09)	5334 (8.18)	0.86 (0.82-0.89)	0.95 (0.92-0.99)
prior major life event past18	3089 (3.31)	2794 (4.28)	0.77 (0.73-0.81)	0.86 (0.82-0.91)
prior substance abuse	3101 (3.32)	2080 (3.19)	1.04 (0.99-1.1)	0.96 (0.91-1.02)
prior acute cv	3077 (3.3)	2448 (3.75)	0.87 (0.83-0.92)	1.15 (1.08-1.22)
prior epilepsy	1496 (1.6)	1171 (1.8)	0.89 (0.83-0.96)	0.89 (0.82-0.96)
prior huntingdon	16 (0.02)	9 (0.01)	1.24 (0.55-2.81)	1.11 (0.48-2.56)
prior insomnia	10183 (10.91)	9919 (15.21)	0.68 (0.66-0.7)	0.76 (0.74-0.78)
prior ms	275 (0.29)	220 (0.34)	0.87 (0.73-1.04)	0.93 (0.77-1.11)
prior malignant cancer	3827 (4.1)	3623 (5.55)	0.73 (0.69-0.76)	0.98 (0.93-1.03)
prior stroke	1304 (1.4)	1181 (1.81)	0.77 (0.71-0.83)	1.13 (1.04-1.22)

Table 3b. Medical History for patients aged 18 and under and newly prescribed SSRI vs. Non-SSRI. All figures are based on details on the date of first antidepressant prescription.

Medical Event	SSRI n (%)	Non-SSRI n (%)	Crude Odds ratio	Adjusted Odds ratio
prior suicidal event	368 (9.56)	103 (7.37)	1.33 (1.06-1.67)	1.34 (1.06-1.69)
prior psychiatric referral event	1012 (26.29)	318 (22.76)	1.21 (1.05-1.4)	1.23 (1.06-1.43)
prior psychiatric hosp event	19 (0.49)	10 (0.72)	0.69 (0.32-1.48)	0.73 (0.33-1.58)
prior psychoses	146 (3.79)	39 (2.79)	1.37 (0.96-1.96)	1.28 (0.89-1.84)
prior major life event	90 (2.34)	43 (3.08)	0.75 (0.52-1.09)	0.74 (0.51-1.08)
prior major life event past18	58 (1.51)	23 (1.65)	0.91 (0.56-1.49)	0.91 (0.56-1.49)
prior substance abuse	65 (1.69)	22 (1.57)	1.07 (0.66-1.75)	1.11 (0.68-1.81)
prior acute cv	16 (0.42)	2 (0.14)	2.91 (0.67-12.66)	2.76 (0.63-12.14)
prior epilepsy	63 (1.64)	27 (1.93)	0.84 (0.54-1.33)	0.81 (0.51-1.28)
prior huntingdon	1 (0.03)	. (.)	11047.44 (0-3.54804E152)	1416.74 (0-3.3462819E67)
prior insomnia	273 (7.09)	110 (7.87)	0.89 (0.71-1.12)	0.86 (0.68-1.09)
prior ms	. (.)	. (.)	.	.
prior malignant cancer	6 (0.16)	2 (0.14)	1.09 (0.22-5.4)	0.95 (0.19-4.77)
prior stroke	. (.)	. (.)	.	.

Table 3c. Medical History for patients aged over 18 and newly prescribed SSRI vs. Non-SSRI. All figures are based on details on the date of first antidepressant prescription.

Medical Event	SSRI n (%)	Non-SSRI n (%)	Crude Odds ratio	Adjusted Odds ratio
prior suicidal event	4269 (4.77)	2686 (4.21)	1.14 (1.09-1.2)	1.04 (0.98-1.09)
prior psychiatric referral event	11394 (12.74)	6917 (10.84)	1.2 (1.16-1.24)	1.09 (1.05-1.12)
prior psychiatric hosp event	619 (0.69)	498 (0.78)	0.89 (0.79-1)	0.93 (0.82-1.05)
prior psychoses	3129 (3.5)	1483 (2.32)	1.52 (1.43-1.62)	1.35 (1.26-1.44)
prior major life event	6521 (7.29)	5291 (8.29)	0.87 (0.84-0.9)	0.96 (0.92-1)
prior major life event past18	3031 (3.39)	2771 (4.34)	0.77 (0.73-0.81)	0.86 (0.82-0.91)
prior substance abuse	3036 (3.39)	2058 (3.22)	1.05 (1-1.12)	0.96 (0.9-1.01)
prior acute cv	3061 (3.42)	2446 (3.83)	0.89 (0.84-0.94)	1.15 (1.08-1.21)
prior epilepsy	1433 (1.6)	1144 (1.79)	0.89 (0.82-0.96)	0.89 (0.83-0.97)
prior huntingdon	15 (0.02)	9 (0.01)	1.19 (0.52-2.72)	1.07 (0.46-2.49)
prior insomnia	9910 (11.08)	9809 (15.37)	0.69 (0.67-0.71)	0.76 (0.73-0.78)
prior ms	275 (0.31)	220 (0.34)	0.89 (0.75-1.06)	0.93 (0.77-1.11)
prior malignant cancer	3821 (4.27)	3621 (5.67)	0.74 (0.71-0.78)	0.98 (0.93-1.03)
prior stroke	1304 (1.46)	1181 (1.85)	0.78 (0.72-0.85)	1.13 (1.04-1.22)

Table 4a. Medical History for those newly prescribed Paroxetine vs. Other SSRIs. All figures are based on details on the date of first antidepressant prescription.

Medical Event	Paroxetine	Other SSRI	Fluoxetine	Sertraline	Fluvoxamine	Es/Citalopram
prior suicidal event	1400 (5.02)	3237 (4.95)	1995 (5.08)	472 (4.66)	47 (6.93)	723 (4.71)
prior psychiatric referral event	4166 (14.92)	8240 (12.6)	4803 (12.24)	1434 (14.17)	108 (15.93)	1895 (12.35)
prior psychiatric hosp event	197 (0.71)	441 (0.67)	261 (0.67)	77 (0.76)	16 (2.36)	87 (0.57)
prior psychoses	834 (2.99)	2441 (3.73)	1456 (3.71)	419 (4.14)	15 (2.21)	551 (3.59)
prior major life event	1864 (6.68)	4747 (7.26)	2709 (6.9)	767 (7.58)	44 (6.49)	1227 (8)
prior major life event past18	869 (3.11)	2220 (3.4)	1274 (3.25)	367 (3.63)	25 (3.69)	554 (3.61)
prior substance abuse	996 (3.57)	2105 (3.22)	1263 (3.22)	307 (3.03)	19 (2.8)	516 (3.36)
prior acute cv	914 (3.27)	2163 (3.31)	1125 (2.87)	421 (4.16)	32 (4.72)	585 (3.81)
prior epilepsy	429 (1.54)	1067 (1.63)	564 (1.44)	187 (1.85)	17 (2.51)	299 (1.95)
prior huntingdon	4 (0.01)	12 (0.02)	8 (0.02)	2 (0.02)	. (.)	2 (0.01)
prior insomnia	3101 (11.11)	7082 (10.83)	3968 (10.11)	1237 (12.22)	70 (10.32)	1807 (11.77)
prior ms	66 (0.24)	209 (0.32)	126 (0.32)	40 (0.4)	2 (0.29)	41 (0.27)
prior malignant cancer	1091 (3.91)	2736 (4.18)	1471 (3.75)	493 (4.87)	24 (3.54)	748 (4.87)
prior stroke	350 (1.25)	954 (1.46)	524 (1.34)	182 (1.8)	17 (2.51)	231 (1.51)

Table 4b. Comparison of Medical History for those newly prescribed Paroxetine vs. Other SSRIs. All figures are based on details on the date of first antidepressant prescription.

medical event	Paroxetine vs. All Other SSRIs (all other SSRIs as reference)		Paroxetine vs. Fluoxetine (Fluoxetine as reference)		Paroxetine vs. Sertraline (Sertraline as reference)	
	Crude Odds	Adjusted Odds	Crude Odds	Adjusted Odds	Crude Odds	Adjusted Odds
prior suicidal event	1.01 (0.95-1.08)	1.02 (0.96-1.09)	0.99 (0.92-1.06)	1.03 (0.96-1.1)	1.08 (0.97-1.2)	1.04 (0.93-1.15)
prior psychiatric referral event	1.22 (1.17-1.27)	1.22 (1.17-1.27)	1.26 (1.2-1.32)	1.28 (1.23-1.34)	1.06 (1-1.13)	1.03 (0.96-1.1)
prior psychiatric hosp event	1.05 (0.88-1.24)	1.04 (0.88-1.23)	1.06 (0.88-1.28)	1.06 (0.88-1.28)	0.93 (0.71-1.21)	0.92 (0.71-1.2)
prior psychoses	0.79 (0.73-0.86)	0.82 (0.76-0.89)	0.8 (0.73-0.87)	0.86 (0.78-0.93)	0.71 (0.63-0.8)	0.71 (0.63-0.8)
prior major life event	0.91 (0.86-0.97)	0.92 (0.87-0.97)	0.97 (0.91-1.03)	0.93 (0.88-0.99)	0.87 (0.8-0.95)	0.93 (0.85-1.02)
prior major life event past18	0.91 (0.84-0.99)	0.92 (0.85-0.99)	0.96 (0.88-1.05)	0.94 (0.86-1.02)	0.85 (0.75-0.97)	0.9 (0.79-1.02)
prior substance abuse	1.11 (1.03-1.2)	1.06 (0.98-1.15)	1.11 (1.02-1.21)	1.07 (0.98-1.16)	1.18 (1.04-1.35)	1.1 (0.97-1.26)
prior acute cv	0.99 (0.91-1.07)	1.03 (0.95-1.11)	1.15 (1.05-1.25)	1.08 (0.99-1.19)	0.78 (0.69-0.88)	0.93 (0.82-1.05)
prior epilepsy	0.94 (0.84-1.05)	0.94 (0.84-1.05)	1.07 (0.94-1.21)	1.07 (0.94-1.21)	0.83 (0.7-0.99)	0.83 (0.7-0.99)
prior huntingdon	0.78 (0.25-2.42)	0.77 (0.25-2.38)	0.7 (0.21-2.33)	0.7 (0.21-2.33)	0.72 (0.13-3.96)	0.67 (0.12-3.67)
prior insomnia	1.03 (0.98-1.08)	1.05 (1-1.1)	1.11 (1.06-1.17)	1.07 (1.02-1.13)	0.9 (0.84-0.96)	0.99 (0.92-1.07)
prior ms	0.74 (0.56-0.98)	0.72 (0.55-0.95)	0.74 (0.55-0.99)	0.71 (0.53-0.96)	0.6 (0.4-0.89)	0.59 (0.4-0.87)
prior malignant cancer	0.93 (0.87-1)	0.97 (0.9-1.04)	1.04 (0.96-1.13)	0.97 (0.9-1.06)	0.79 (0.71-0.89)	0.97 (0.86-1.08)
prior stroke	0.86 (0.76-0.97)	0.92 (0.81-1.05)	0.94 (0.82-1.08)	0.87 (0.75-1)	0.69 (0.58-0.83)	0.92 (0.76-1.11)

Table 4c. Medical History for those patients aged 18 and under and prescribed Paroxetine vs. Other SSRIs. All figures are based on details on the date of first antidepressant prescription.

Medical Event	Paroxetine	Other SSRI	Fluoxetine	Sertraline	Fluvoxamine	Es/Citalopram
prior suicidal event	110 (10.58)	258 (9.18)	159 (9.19)	39 (10.74)	1 (4)	59 (8.54)
prior psychiatric referral event	307 (29.52)	705 (25.09)	428 (24.73)	87 (23.97)	12 (48)	178 (25.76)
prior psychiatric hosp event	6 (0.58)	13 (0.46)	9 (0.52)	1 (0.28)	. (.)	3 (0.43)
prior psychoses	35 (3.37)	111 (3.95)	64 (3.7)	17 (4.68)	1 (4)	29 (4.2)
prior major life event	29 (2.79)	61 (2.17)	33 (1.91)	5 (1.38)	. (.)	23 (3.33)
prior major life event past18	19 (1.83)	39 (1.39)	22 (1.27)	3 (0.83)	. (.)	14 (2.03)
prior substance abuse	24 (2.31)	41 (1.46)	24 (1.39)	6 (1.65)	. (.)	11 (1.59)
prior acute cv	5 (0.48)	11 (0.39)	6 (0.35)	2 (0.55)	. (.)	3 (0.43)
prior epilepsy	14 (1.35)	49 (1.74)	26 (1.5)	9 (2.48)	. (.)	14 (2.03)
prior huntingdon	1 (0.1)	. (.)	. (.)	. (.)	. (.)	. (.)
prior insomnia	76 (7.31)	197 (7.01)	120 (6.93)	28 (7.71)	1 (4)	48 (6.95)
prior ms	. (.)	. (.)	. (.)	. (.)	. (.)	. (.)
prior malignant cancer	1 (0.1)	5 (0.18)	2 (0.12)	1 (0.28)	. (.)	2 (0.29)
prior stroke	. (.)	. (.)	. (.)	. (.)	. (.)	. (.)

Table 4d. Comparison of Medical History for patients aged 18 and under and newly prescribed Paroxetine vs. Other SSRIs. All figures are based on details on the date of first antidepressant prescription.

medical event	Paroxetine vs. All Other SSRIs (all other SSRIs as reference)		Paroxetine vs. Fluoxetine (Fluoxetine as reference)		Paroxetine vs. Sertraline (Sertraline as reference)	
	Crude Odds	Adjusted Odds	Crude Odds	Adjusted Odds	Crude Odds	Adjusted Odds
prior suicidal event	1.17 (0.92-1.48)	1.21 (0.95-1.53)	1.17 (0.91-1.51)	1.23 (0.95-1.59)	0.98 (0.67-1.45)	1.03 (0.7-1.52)
prior psychiatric referral event	1.25 (1.07-1.46)	1.21 (1.03-1.42)	1.28 (1.07-1.51)	1.24 (1.04-1.47)	1.33 (1.01-1.75)	1.27 (0.96-1.68)
prior psychiatric hosp event	1.25 (0.47-3.29)	1.22 (0.46-3.24)	1.11 (0.39-3.13)	1.15 (0.41-3.25)	2.1 (0.25-17.51)	1.82 (0.22-15.26)
prior psychoses	0.85 (0.58-1.25)	0.9 (0.61-1.33)	0.91 (0.6-1.38)	0.97 (0.64-1.48)	0.71 (0.39-1.28)	0.77 (0.42-1.4)
prior major life event	1.29 (0.83-2.02)	1.3 (0.83-2.03)	1.48 (0.89-2.45)	1.48 (0.89-2.46)	2.05 (0.79-5.35)	2.2 (0.84-5.74)
prior major life event past18	1.32 (0.76-2.3)	1.34 (0.77-2.34)	1.45 (0.78-2.68)	1.45 (0.78-2.69)	2.23 (0.66-7.59)	2.39 (0.7-8.16)
prior substance abuse	1.6 (0.96-2.65)	1.5 (0.9-2.5)	1.68 (0.95-2.97)	1.61 (0.91-2.87)	1.4 (0.57-3.46)	1.22 (0.49-3.03)
prior acute cv	1.23 (0.43-3.55)	1.23 (0.43-3.56)	1.39 (0.42-4.56)	1.33 (0.4-4.38)	0.87 (0.17-4.51)	0.84 (0.16-4.38)
prior epilepsy	0.77 (0.42-1.4)	0.73 (0.4-1.33)	0.89 (0.47-1.72)	0.84 (0.43-1.62)	0.54 (0.23-1.25)	0.54 (0.23-1.27)
prior huntingdon	176692.65 (0-6.569135E222)	11129.89 (0-1.8518211E56)	58756.65 (0-4.208168E164)	12714.24 (0-2.0617278E76)	10946.43 (0-5.133836E154)	2510.28 (0-1.1368704E72)
prior insomnia	1.05 (0.79-1.38)	1.04 (0.79-1.37)	1.06 (0.79-1.43)	1.05 (0.78-1.42)	0.94 (0.6-1.48)	0.94 (0.6-1.48)
prior ms	0 (0, 0)	0 (0, 0)	0 (0, 0)	0 (0, 0)	0 (0, 0)	0 (0, 0)
prior malignant cancer	0.54 (0.06-4.63)	0.57 (0.07-4.92)	0.83 (0.08-9.19)	0.9 (0.08-9.91)	0.35 (0.02-5.58)	0.34 (0.02-5.49)
prior stroke	0 (0, 0)	0 (0, 0)	0 (0, 0)	0 (0, 0)	0 (0, 0)	0 (0, 0)

Table 4e. Medical History for those patients aged over 18 and prescribed Paroxetine vs. Other SSRIs. All figures are based on details on the date of first antidepressant prescription.

Medical Event	Paroxetine	Other SSRI	Fluoxetine	Sertraline	Fluvoxamine	Es/Citalopram
prior suicidal event	1290 (4.8)	2979 (4.76)	1836 (4.89)	433 (4.44)	46 (7.04)	664 (4.53)
prior psychiatric referral event	3859 (14.36)	7535 (12.04)	4375 (11.66)	1347 (13.8)	96 (14.7)	1717 (11.72)
prior psychiatric hosp event	191 (0.71)	428 (0.68)	252 (0.67)	76 (0.78)	16 (2.45)	84 (0.57)
prior psychoses	799 (2.97)	2330 (3.72)	1392 (3.71)	402 (4.12)	14 (2.14)	522 (3.56)
prior major life event	1835 (6.83)	4686 (7.49)	2676 (7.13)	762 (7.81)	44 (6.74)	1204 (8.22)
prior major life event past18	850 (3.16)	2181 (3.49)	1252 (3.34)	364 (3.73)	25 (3.83)	540 (3.68)
prior substance abuse	972 (3.62)	2064 (3.3)	1239 (3.3)	301 (3.08)	19 (2.91)	505 (3.45)
prior acute cv	909 (3.38)	2152 (3.44)	1119 (2.98)	419 (4.29)	32 (4.9)	582 (3.97)
prior epilepsy	415 (1.54)	1018 (1.63)	538 (1.43)	178 (1.82)	17 (2.6)	285 (1.94)
prior huntingdon	3 (0.01)	12 (0.02)	8 (0.02)	2 (0.02)	. (.)	2 (0.01)
prior insomnia	3025 (11.26)	6885 (11)	3848 (10.26)	1209 (12.39)	69 (10.57)	1759 (12)
prior ms	66 (0.25)	209 (0.33)	126 (0.34)	40 (0.41)	2 (0.31)	41 (0.28)
prior malignant cancer	1090 (4.06)	2731 (4.36)	1469 (3.92)	492 (5.04)	24 (3.68)	746 (5.09)
prior stroke	350 (1.3)	954 (1.52)	524 (1.4)	182 (1.87)	17 (2.6)	231 (1.58)

Table 4f. Comparison of Medical History for patients aged over 18 newly prescribed Paroxetine vs. Other SSRIs. All figures are based on details on the date of first antidepressant prescription.

medical event	Paroxetine vs. All Other SSRIs (all other SSRIs as reference)		Paroxetine vs. Fluoxetine (Fluoxetine as reference)		Paroxetine vs. Sertraline (Sertraline as reference)	
	Crude Odds	Adjusted Odds	Crude Odds	Adjusted Odds	Crude Odds	Adjusted Odds
prior suicidal event	1.01 (0.94-1.08)	1.01 (0.94-1.08)	0.98 (0.91-1.05)	1.01 (0.94-1.09)	1.09 (0.97-1.21)	1.04 (0.93-1.16)
prior psychiatric referral event	1.22 (1.17-1.28)	1.22 (1.17-1.27)	1.27 (1.21-1.33)	1.28 (1.23-1.35)	1.05 (0.98-1.12)	1.01 (0.95-1.08)
prior psychiatric hosp event	1.04 (0.88-1.23)	1.04 (0.87-1.23)	1.06 (0.88-1.28)	1.06 (0.88-1.28)	0.91 (0.7-1.19)	0.91 (0.69-1.18)
prior psychoses	0.79 (0.73-0.86)	0.82 (0.76-0.89)	0.8 (0.73-0.87)	0.85 (0.78-0.93)	0.71 (0.63-0.81)	0.71 (0.63-0.8)
prior major life event	0.91 (0.86-0.96)	0.91 (0.86-0.96)	0.95 (0.9-1.01)	0.93 (0.87-0.99)	0.87 (0.79-0.94)	0.92 (0.84-1.01)
prior major life event past18	0.9 (0.83-0.98)	0.91 (0.84-0.99)	0.95 (0.87-1.03)	0.93 (0.85-1.01)	0.84 (0.74-0.96)	0.89 (0.78-1)
prior substance abuse	1.1 (1.02-1.19)	1.05 (0.97-1.14)	1.1 (1.01-1.2)	1.06 (0.97-1.16)	1.18 (1.03-1.34)	1.1 (0.96-1.26)
prior acute cv	0.98 (0.91-1.06)	1.03 (0.95-1.11)	1.14 (1.04-1.24)	1.08 (0.98-1.18)	0.78 (0.69-0.88)	0.93 (0.82-1.05)
prior epilepsy	0.95 (0.85-1.06)	0.95 (0.84-1.06)	1.08 (0.95-1.23)	1.08 (0.95-1.22)	0.84 (0.71-1.01)	0.85 (0.71-1.01)
prior huntingdon	0.58 (0.16-2.06)	0.57 (0.16-2.02)	0.52 (0.14-1.97)	0.52 (0.14-1.96)	0.54 (0.09-3.26)	0.5 (0.08-2.98)
prior insomnia	1.03 (0.98-1.07)	1.05 (1-1.1)	1.11 (1.06-1.17)	1.07 (1.02-1.13)	0.9 (0.84-0.96)	1 (0.92-1.07)
prior ms	0.73 (0.56-0.97)	0.72 (0.55-0.95)	0.73 (0.54-0.98)	0.71 (0.53-0.96)	0.6 (0.4-0.89)	0.59 (0.4-0.87)
prior malignant cancer	0.93 (0.86-1)	0.97 (0.9-1.04)	1.04 (0.96-1.12)	0.97 (0.9-1.06)	0.8 (0.71-0.89)	0.97 (0.86-1.09)
prior stroke	0.85 (0.75-0.96)	0.92 (0.81-1.05)	0.93 (0.81-1.07)	0.87 (0.75-1)	0.69 (0.58-0.83)	0.92 (0.76-1.11)

Table 5a. Positive history of psychiatric referral/hospitalization, stratified by Age for those newly prescribed Paroxetine, Other SSRIs, or Non-SSRIs. All figures are based on details on the date of first antidepressant prescription. Crude and adjusted odds ratios compare Paroxetine with all other SSRIs.

Age group	Paroxetine	Other SSRI	Non SSRI	Odds ratios (95% CI). SSRIs vs. Non-SSRIs (Non-SSRIs as reference)		Odds ratios (95% CI). Paroxetine vs. all other SSRIs (All others as reference)	
	n (%)	n (%)	n (%)	Crude odds	Adjusted odds	Crude odds	Adjusted odds
10-18	307 (29.52)	705 (25.09)	318 (22.76)	1.21 (1.05-1.4)	1.23 (1.06-1.43)	1.25 (1.07-1.46)	1.21 (1.03-1.42)
19-29	1084 (18.68)	2186 (15.41)	1565 (15.53)	1.06 (1-1.14)	1.05 (0.99-1.13)	1.26 (1.16-1.37)	1.25 (1.15-1.35)
30-39	1108 (15.96)	2102 (13.25)	1828 (14.05)	1 (0.94-1.07)	1 (0.94-1.07)	1.24 (1.15-1.35)	1.23 (1.13-1.33)
40-49	761 (13.7)	1513 (12.31)	1497 (12.01)	1.07 (1-1.15)	1.06 (0.99-1.14)	1.13 (1.03-1.24)	1.12 (1.02-1.23)
50-59	445 (11.26)	836 (9.67)	885 (8.87)	1.16 (1.06-1.27)	1.13 (1.03-1.24)	1.19 (1.05-1.34)	1.18 (1.04-1.33)
60-69	213 (10.61)	343 (7.67)	479 (6.61)	1.33 (1.17-1.51)	1.33 (1.17-1.52)	1.43 (1.19-1.71)	1.43 (1.2-1.71)
70-79	133 (8.55)	303 (7.6)	377 (5.65)	1.43 (1.24-1.64)	1.41 (1.22-1.63)	1.14 (0.92-1.41)	1.13 (0.92-1.4)
80-89	87 (10)	210 (7.93)	244 (6.41)	1.35 (1.13-1.61)	1.39 (1.16-1.66)	1.29 (0.99-1.68)	1.29 (0.99-1.67)
90+	28 (14.81)	42 (8.45)	42 (7.46)	1.41 (0.94-2.1)	1.43 (0.95-2.14)	1.88 (1.13-3.14)	1.9 (1.13-3.17)

Table 5b. Positive history of suicidal behaviour, stratified by Age for those newly prescribed Paroxetine, Other SSRIs, or Non-SSRIs. All figures are based on details on the date of first antidepressant prescription. Crude and adjusted odds ratios compare Paroxetine with all other SSRIs.

Age group	Paroxetine n (%)	Other SSRI n (%)	Non SSRI n (%)	Odds ratios (95% CI). SSRIs vs. Non-SSRIs (Non-SSRIs as reference)		Odds ratios (95% CI). Paroxetine vs. all other SSRIs (All others as reference)	
				Crude odds	Adjusted odds	Crude odds	Adjusted odds
10-18	110 (10.58)	258 (9.18)	103 (7.37)	1.33 (1.06-1.67)	1.34 (1.06-1.69)	1.17 (0.92-1.48)	1.21 (0.95-1.53)
19-29	394 (6.79)	1045 (7.37)	708 (7.02)	1.03 (0.94-1.13)	1.04 (0.95-1.15)	0.92 (0.81-1.03)	0.92 (0.81-1.03)
30-39	391 (5.63)	863 (5.44)	761 (5.85)	0.94 (0.85-1.03)	0.96 (0.87-1.05)	1.04 (0.92-1.17)	1.04 (0.92-1.17)
40-49	247 (4.45)	576 (4.69)	578 (4.64)	0.99 (0.89-1.11)	1.04 (0.93-1.16)	0.95 (0.81-1.1)	0.96 (0.82-1.12)
50-59	145 (3.67)	268 (3.1)	352 (3.53)	0.93 (0.8-1.07)	0.99 (0.86-1.15)	1.19 (0.97-1.46)	1.2 (0.98-1.48)
60-69	66 (3.29)	133 (2.97)	165 (2.28)	1.36 (1.1-1.68)	1.38 (1.11-1.71)	1.11 (0.82-1.5)	1.11 (0.82-1.5)
70-79	31 (1.99)	59 (1.48)	84 (1.26)	1.29 (0.96-1.75)	1.38 (1.02-1.87)	1.35 (0.87-2.1)	1.35 (0.87-2.09)
80-89	12 (1.38)	27 (1.02)	32 (0.84)	1.32 (0.83-2.12)	1.36 (0.84-2.2)	1.36 (0.68-2.69)	1.35 (0.68-2.68)
90+	4 (2.12)	8 (1.61)	6 (1.07)	1.65 (0.62-4.43)	1.68 (0.62-4.58)	1.32 (0.39-4.44)	1.29 (0.38-4.38)

Table 6a. Incidence Density Rates (per 100 person years) for Suicidal Events following first therapy (all time at risk considered). Incidence rates are for all patients and consider the first event only (all event types combined).

	SSRI	Non-SSRI	Paroxetine	Other SSRIs	Fluoxetine	Sertraline	Fluvoxamine	Es/citalopram
Patients	93305	65225	27915	65390	39244	10121	678	15347
Time at risk (years)	34147.5	21491	10701.5	23446.1	13822.6	3735.8	186.9	5700.8
Events	908	451	291	617	382	93	9	133
Incidence rate	2.66	2.1	2.72	2.63	2.76	2.49	4.82	2.33
95% Confidence intervals	(2.49-2.84)	(1.91-2.3)	(2.42-3.05)	(2.43-2.85)	(2.5-3.06)	(2.03-3.05)	(2.51-9.26)	(1.97-2.77)

Table6b. Incidence Density Rates (per 100 person years) for Suicidal Events following first therapy (all time at risk considered). Incidence rates are for all patients aged 18 or under and consider the first event only (all event types combined).

	SSRI	Non-SSRI	Paroxetine	Other SSRIs	Fluoxetine	Sertraline	Fluvoxamine	Es/citalopram
Patients	3850	1397	1040	2810	1731	363	25	691
Time at risk (years)	1112	354	313.2	798.8	505.9	96.2	7.8	189
Events	186	30	67	119	78	12	1	28
Incidence rate	16.73	8.47	21.39	14.9	15.42	12.48	12.87	14.82
95% Confidence intervals	(14.49-19.31)	(5.93-12.12)	(16.84-27.18)	(12.45-17.83)	(12.35-19.25)	(7.09-21.97)	(1.81-91.4)	(10.23-21.46)

Table6c. Incidence Density Rates (per 100 person years) for Suicidal Events following first therapy (all time at risk considered). Incidence rates are for all patients aged over 18 and consider the first event only (all event types combined).

	SSRI	Non-SSRI	Paroxetine	Other SSRIs	Fluoxetine	Sertraline	Fluvoxamine	Es/citalopram
Patients	89455	63828	26875	62580	37513	9758	653	14656
Time at risk (years)	33035.5	21137	10388.2	22647.3	13316.7	3639.6	179.1	5511.8
Events	722	421	224	498	304	81	8	105
Incidence rate	2.19	1.99	2.16	2.2	2.28	2.23	4.47	1.9
95% Confidence intervals	(2.03-2.35)	(1.81-2.19)	(1.89-2.46)	(2.01-2.4)	(2.04-2.55)	(1.79-2.77)	(2.23-8.93)	(1.57-2.31)

Table6d. Incidence Density Rates (per 100 person years) for Suicidal Events following first therapy (all time at risk considered). Incidence rates are for males aged 18 or under and consider the first event only (all event types combined).

	SSRI	Non-SSRI	Paroxetine	Other SSRIs	Fluoxetine	Sertraline	Fluvoxamine	Es/citalopram
Patients	1004	399	320	684	409	84	10	181
Time at risk (years)	307.7	116.5	104.1	203.6	130.8	24.3	3.7	44.8
Events	42	3	20	22	13	4	0	5
Incidence rate	13.65	2.58	19.22	10.8	9.94	16.44	0	11.17
95% Confidence intervals	(10.09-18.47)	(0.83-7.99)	(12.4-29.79)	(7.11-16.41)	(5.77-17.12)	(6.17-43.8)	(.-.)	(4.65-26.83)

Table6e. Incidence Density Rates (per 100 person years) for Suicidal Events following first therapy (all time at risk considered). Incidence rates are for males aged over 18 and consider the first event only (all event types combined).

	SSRI	Non-SSRI	Paroxetine	Other SSRIs	Fluoxetine	Sertraline	Fluvoxamine	Es/citalopram
Patients	31834	20967	9955	21879	12996	3370	230	5283
Time at risk (years)	11559	6747.6	3871.4	7687.6	4486	1222.2	60.5	1918.9
Events	367	207	123	244	144	40	3	57
Incidence rate	3.18	3.07	3.18	3.17	3.21	3.27	4.96	2.97
95% Confidence intervals	(2.87-3.52)	(2.68-3.52)	(2.66-3.79)	(2.8-3.6)	(2.73-3.78)	(2.4-4.46)	(1.6-15.38)	(2.29-3.85)

Table6f. Incidence Density Rates (per 100 person years) for Suicidal Events following first therapy (all time at risk considered). Incidence rates are for females aged 18 or under consider the first event only (all event types combined).

	SSRI	Non-SSRI	Paroxetine	Other SSRIs	Fluoxetine	Sertraline	Fluvoxamine	Es/citalopram
Patients	2846	998	720	2126	1322	279	15	510
Time at risk (years)	804.3	237.5	209.2	595.2	375.1	71.8	4	144.2
Events	144	27	47	97	65	8	1	23
Incidence rate	17.9	11.37	22.47	16.3	17.33	11.14	24.78	15.95
95% Confidence intervals	(15.21-21.08)	(7.8-16.58)	(16.88-29.91)	(13.36-19.89)	(13.59-22.1)	(5.57-22.27)	(3.49-175.92)	(10.6-24.01)

Table6g. Incidence Density Rates (per 100 person years) for Suicidal Events following first therapy (all time at risk considered). Incidence rates are for females aged over 18 and consider the first event only (all event types combined).

	SSRI	Non-SSRI	Paroxetine	Other SSRIs	Fluoxetine	Sertraline	Fluvoxamine	Es/citalopram
Patients	57621	42861	16920	40701	24517	6388	423	9373
Time at risk (years)	21476.6	14389.5	6516.9	14959.7	8830.8	2417.4	118.6	3593
Events	355	214	101	254	160	41	5	48
Incidence rate	1.65	1.49	1.55	1.7	1.81	1.7	4.22	1.34
95% Confidence intervals	(1.49-1.83)	(1.3-1.7)	(1.28-1.88)	(1.5-1.92)	(1.55-2.12)	(1.25-2.3)	(1.75-10.13)	(1.01-1.77)

Table 7a. Incidence rate ratios for Suicidal Events following first therapy (all time at risk considered). Analyses include all patients and consider the first event only (all event types combined).

Comparison	Crude (unadjusted) hazard ratio (95% CI)	Adjusted hazard ratio (95% CI).
SSRIs vs. Non-SSRIs (reference)	1.31 (1.17-1.47)	1.03 (0.92-1.16)
Paroxetine vs. all other SSRIs (reference)	1.09 (0.95-1.25)	1.12 (0.98-1.29)
Paroxetine vs. Fluoxetine (reference)	1.05 (0.9-1.23)	1.13 (0.97-1.32)
Paroxetine vs. Sertraline (reference)	1.12 (0.89-1.41)	1.09 (0.86-1.38)
Paroxetine vs. Fluvoxamine (reference)	0.66 (0.34-1.29)	0.78 (0.4-1.52)
Paroxetine vs. Citalopram (reference)	1.2 (0.98-1.48)	1.17 (0.95-1.44)

Table 7b. Incidence rate ratios for Suicidal Events following first therapy (all time at risk considered). Analyses include all patients aged 18 or under and consider the first event only (all event types combined).

Comparison	Crude (unadjusted) hazard ratio (95% CI)	Adjusted hazard ratio (95% CI).
SSRIs vs. Non-SSRIs (reference)	2.06 (1.4-3.03)	1.9 (1.29-2.8)
Paroxetine vs. all other SSRIs (reference)	1.48 (1.1-2)	1.58 (1.17-2.14)
Paroxetine vs. Fluoxetine (reference)	1.41 (1.02-1.96)	1.57 (1.12-2.19)
Paroxetine vs. Sertraline (reference)	1.8 (0.97-3.32)	1.85 (1-3.44)
Paroxetine vs. Fluvoxamine (reference)	1.61 (0.22-11.64)	1.45 (0.2-10.57)
Paroxetine vs. Citalopram (reference)	1.5 (0.97-2.34)	1.55 (0.99-2.42)

Table 7c. Incidence rate ratios for Suicidal Events following first therapy (all time at risk considered). Analyses include all patients aged over 18 and consider the first event only (all event types combined).

Comparison	Crude (unadjusted) hazard ratio (95% CI)	Adjusted hazard ratio (95% CI).
SSRIs vs. Non-SSRIs (reference)	1.14 (1.01-1.29)	0.96 (0.85-1.08)
Paroxetine vs. all other SSRIs (reference)	1.03 (0.88-1.21)	1.05 (0.9-1.24)
Paroxetine vs. Fluoxetine (reference)	1.01 (0.85-1.2)	1.07 (0.89-1.27)
Paroxetine vs. Sertraline (reference)	0.99 (0.77-1.28)	0.99 (0.77-1.28)
Paroxetine vs. Fluvoxamine (reference)	0.57 (0.28-1.16)	0.72 (0.35-1.48)
Paroxetine vs. Citalopram (reference)	1.17 (0.92-1.47)	1.1 (0.87-1.39)

Table 8a. Cohort study. Incidence Rates (/100pyr) by age group and treatment group

Age Group	Treatment Group	Number Patients	Years at risk	Events	Incidence Rate	IR 95% CI
10<=Age<=18	SSRI	3850	1112.0	186	16.73	(14.49 , 19.31)
	Non-SSRI	1397	354.0	30	8.47	(5.93 , 12.12)
	PAROXETINE	1040	313.2	67	21.39	(16.84 , 27.18)
	Other SSRI	2810	798.8	119	14.90	(12.45 , 17.83)
	FLUOXETINE	1731	505.9	78	15.42	(12.35 , 19.25)
	SERTRALINE	363	96.2	12	12.48	(7.09 , 21.97)
	ESCITALOPRAM	691	189.0	28	14.82	(10.23 , 21.46)
	FLUVOXAMINE	25	7.8	1	12.87	(1.81 , 91.40)
19<=Age<=29	SSRI	19985	5799.1	285	4.91	(4.38 , 5.52)
	Non-SSRI	10080	2433.7	136	5.59	(4.72 , 6.61)
	PAROXETINE	5803	1802.3	89	4.94	(4.01 , 6.08)
	Other SSRI	14182	3996.8	196	4.90	(4.26 , 5.64)
	FLUOXETINE	8983	2503.3	121	4.83	(4.04 , 5.78)
	SERTRALINE	2006	564.6	37	6.55	(4.75 , 9.04)
	ESCITALOPRAM	3075	900.3	34	3.78	(2.70 , 5.29)
	FLUVOXAMINE	118	28.6	4	14.00	(5.25 , 37.30)
30<=Age<=39	SSRI	22801	8076.2	217	2.69	(2.35 , 3.07)
	Non-SSRI	13011	3800.7	133	3.50	(2.95 , 4.15)
	PAROXETINE	6941	2516.0	65	2.58	(2.03 , 3.29)
	Other SSRI	15860	5560.1	152	2.73	(2.33 , 3.20)
	FLUOXETINE	9938	3488.4	88	2.52	(2.05 , 3.11)
	SERTRALINE	2282	820.1	23	2.80	(1.86 , 4.22)
	ESCITALOPRAM	3503	1217.2	39	3.20	(2.34 , 4.39)
	FLUVOXAMINE	137	34.5	2	5.80	(1.45 , 23.21)
40<=Age<=49	SSRI	17842	7059.9	120	1.70	(1.42 , 2.03)
	Non-SSRI	12466	4177.8	76	1.82	(1.45 , 2.28)
	PAROXETINE	5555	2252.8	32	1.42	(1.00 , 2.01)
	Other SSRI	12287	4807.1	88	1.83	(1.49 , 2.26)

Table 8a (cont.). Cohort study. Incidence Rates (/100pyr) by age group and treatment group

Age Group	Treatment Group	Number Patients	Years at risk	Events	Incidence Rate	IR 95% CI
40<=Age<-49	FLUOXETINE	7518	2925.5	59	2.02	(1.56 , 2.60)
	SERTRALINE	1884	762.0	11	1.44	(0.80 , 2.61)
	ESCITALOPRAM	2744	1081.9	17	1.57	(0.98 , 2.53)
	FLUVOXAMINE	141	37.7	1	2.65	(0.37 , 18.83)
50<=Age<-59	SSRI	12601	5288.6	51	0.96	(0.73 , 1.27)
	Non-SSRI	9977	3620.4	31	0.86	(0.60 , 1.22)
	PAROXETINE	3953	1773.6	18	1.01	(0.64 , 1.61)
	Other SSRI	8648	3515.1	33	0.94	(0.67 , 1.32)
	FLUOXETINE	5107	2035.2	16	0.79	(0.48 , 1.28)
	SERTRALINE	1361	575.6	8	1.39	(0.70 , 2.78)
	ESCITALOPRAM	2081	873.4	8	0.92	(0.46 , 1.83)
	FLUVOXAMINE	99	31.0	1	3.23	(0.46 , 22.93)
60<=Age<-69	SSRI	6481	2785.4	33	1.18	(0.84 , 1.67)
	Non-SSRI	7252	2784.4	23	0.83	(0.55 , 1.24)
	PAROXETINE	2008	928.0	14	1.51	(0.89 , 2.55)
	Other SSRI	4473	1857.4	19	1.02	(0.65 , 1.60)
	FLUOXETINE	2494	1018.9	14	1.37	(0.81 , 2.32)
	SERTRALINE	783	299.1	2	0.67	(0.17 , 2.67)
	ESCITALOPRAM	1132	518.4	3	0.58	(0.19 , 1.79)
	FLUVOXAMINE	64	21.1			(. , .)
70<=Age	SSRI	9745	4026.3	16	0.40	(0.24 , 0.65)
	Non-SSRI	11042	4320.0	22	0.51	(0.34 , 0.77)
	PAROXETINE	2615	1115.5	6	0.54	(0.24 , 1.20)
	Other SSRI	7130	2910.8	10	0.34	(0.18 , 0.64)
	FLUOXETINE	3473	1345.6	6	0.45	(0.20 , 0.99)
	SERTRALINE	1442	618.2			(. , .)
	ESCITALOPRAM	2121	920.6	4	0.43	(0.16 , 1.16)
FLUVOXAMINE	94	26.3			(. , .)	

Table 8b. Cohort study. Incidence Rates (/100pyr) by age group and treatment group

Age Group	Treatment Group	Period	Number Patients	Years at risk	Events	Incidence Rate	IR 95% CI
10<=Age<=18	SSRI	initiation	3846	289.5	80	27.63	(22.19 , 34.40)
	SSRI	maintenance	2154	577.7	79	13.68	(10.97 , 17.05)
	SSRI	discontinuation	3163	244.8	27	11.03	(7.56 , 16.08)
	Non-SSRI	initiation	1393	97.5	14	14.37	(8.51 , 24.26)
	Non-SSRI	maintenance	671	160.0	10	6.25	(3.36 , 11.62)
	Non-SSRI	discontinuation	1214	96.5	6	6.21	(2.79 , 13.83)
	PAROXETINE	initiation	1040	78.6	26	33.08	(22.52 , 48.59)
	PAROXETINE	maintenance	578	168.4	33	19.59	(13.93 , 27.56)
	PAROXETINE	discontinuation	851	66.2	8	12.08	(6.04 , 24.16)
	Other SSRI	initiation	2806	210.9	54	25.60	(19.61 , 33.43)
	Other SSRI	maintenance	1576	409.3	46	11.24	(8.42 , 15.01)
	Other SSRI	discontinuation	2312	178.6	19	10.64	(6.79 , 16.68)
	FLUOXETINE	initiation	1729	131.1	34	25.93	(18.53 , 36.29)
	FLUOXETINE	maintenance	973	262.9	30	11.41	(7.98 , 16.32)
	FLUOXETINE	discontinuation	1440	111.8	14	12.52	(7.41 , 21.14)
	SERTRALINE	initiation	362	26.5	7	26.43	(12.60 , 55.44)
	SERTRALINE	maintenance	187	46.6	5	10.74	(4.47 , 25.80)
	SERTRALINE	discontinuation	300	23.1			(. . .)
	ESCITALOPRAM	initiation	690	51.4	13	25.28	(14.68 , 43.53)
	ESCITALOPRAM	maintenance	397	95.4	11	11.53	(6.38 , 20.81)
	ESCITALOPRAM	discontinuation	552	42.1	4	9.50	(3.57 , 25.32)
	FLUVOXAMINE	initiation	25	1.9			(. . .)
	FLUVOXAMINE	maintenance	19	4.3			(. . .)
	FLUVOXAMINE	discontinuation	20	1.5	1	64.65	(9.11 , 458.94)

Table 8b (cont.). Cohort study. Incidence Rates (/100pyr) by age group and treatment group

Age Group	Treatment Group	Period	Number Patients	Years at risk	Events	Incidence Rate	IR 95% CI
19<=Age<=29	SSRI	initiation	19966	1519.1	133	8.76	(7.39 , 10.38)
	SSRI	maintenance	10527	2927.0	109	3.72	(3.09 , 4.49)
	SSRI	discontinuation	17207	1353.0	43	3.18	(2.36 , 4.29)
	Non-SSRI	initiation	10073	706.3	75	10.62	(8.47 , 13.32)
	Non-SSRI	maintenance	4749	1024.4	37	3.61	(2.62 , 4.99)
	Non-SSRI	discontinuation	8877	703.0	24	3.41	(2.29 , 5.09)
	PAROXETINE	initiation	5794	441.3	43	9.74	(7.23 , 13.14)
	PAROXETINE	maintenance	2975	964.6	34	3.52	(2.52 , 4.93)
	PAROXETINE	discontinuation	5027	396.3	12	3.03	(1.72 , 5.33)
	Other SSRI	initiation	14172	1077.8	90	8.35	(6.79 , 10.27)
	Other SSRI	maintenance	7552	1962.4	75	3.82	(3.05 , 4.79)
	Other SSRI	discontinuation	12180	956.7	31	3.24	(2.28 , 4.61)
	FLUOXETINE	initiation	8980	688.0	52	7.56	(5.76 , 9.92)
	FLUOXETINE	maintenance	4774	1198.3	49	4.09	(3.09 , 5.41)
	FLUOXETINE	discontinuation	7825	616.9	20	3.24	(2.09 , 5.02)
	SERTRALINE	initiation	2003	148.7	21	14.12	(9.21 , 21.66)
	SERTRALINE	maintenance	1019	281.5	12	4.26	(2.42 , 7.51)
	SERTRALINE	discontinuation	1714	134.4	4	2.98	(1.12 , 7.93)
	ESCITALOPRAM	initiation	3071	232.4	15	6.46	(3.89 , 10.71)
	ESCITALOPRAM	maintenance	1705	470.9	13	2.76	(1.60 , 4.75)
	ESCITALOPRAM	discontinuation	2537	197.1	6	3.04	(1.37 , 6.78)
	FLUVOXAMINE	initiation	118	8.6	2	23.21	(5.81 , 92.82)
	FLUVOXAMINE	maintenance	54	11.8	1	8.51	(1.20 , 60.42)
	FLUVOXAMINE	discontinuation	104	8.2	1	12.19	(1.72 , 86.52)

Table 8b (cont.). Cohort study. Incidence Rates (/100pyr) by age group and treatment group

Age Group	Treatment Group	Period	Number Patients	Years at risk	Events	Incidence Rate	IR 95% CI
30<=Age<=39	SSRI	initiation	22775	1752.1	94	5.36	(4.38 , 6.57)
	SSRI	maintenance	13558	4804.5	88	1.83	(1.49 , 2.26)
	SSRI	discontinuation	19287	1519.6	35	2.30	(1.65 , 3.21)
	Non-SSRI	initiation	12993	935.2	70	7.48	(5.92 , 9.46)
	Non-SSRI	maintenance	6780	1970.0	36	1.83	(1.32 , 2.53)
	Non-SSRI	discontinuation	11341	895.5	27	3.02	(2.07 , 4.40)
	PAROXETINE	initiation	6929	532.4	27	5.07	(3.48 , 7.39)
	PAROXETINE	maintenance	3894	1512.7	28	1.85	(1.28 , 2.68)
	PAROXETINE	discontinuation	5956	470.9	10	2.12	(1.14 , 3.95)
	Other SSRI	initiation	15846	1219.7	67	5.49	(4.32 , 6.98)
	Other SSRI	maintenance	9664	3291.8	60	1.82	(1.42 , 2.35)
	Other SSRI	discontinuation	13331	1048.7	25	2.38	(1.61 , 3.53)
	FLUOXETINE	initiation	9932	772.0	42	5.44	(4.02 , 7.36)
	FLUOXETINE	maintenance	6080	2044.9	34	1.66	(1.19 , 2.33)
	FLUOXETINE	discontinuation	8491	671.4	12	1.79	(1.01 , 3.15)
	SERTRALINE	initiation	2280	173.0	11	6.36	(3.52 , 11.48)
	SERTRALINE	maintenance	1369	494.1	7	1.42	(0.68 , 2.97)
	SERTRALINE	discontinuation	1944	153.0	5	3.27	(1.36 , 7.85)
	ESCITALOPRAM	initiation	3497	265.0	12	4.53	(2.57 , 7.97)
	ESCITALOPRAM	maintenance	2147	736.6	19	2.58	(1.65 , 4.04)
	ESCITALOPRAM	discontinuation	2788	215.7	8	3.71	(1.85 , 7.42)
	FLUVOXAMINE	initiation	137	9.8	2	20.48	(5.12 , 81.89)
	FLUVOXAMINE	maintenance	68	16.2			(. . .)
	FLUVOXAMINE	discontinuation	108	8.5			(. . .)

Table 8b (cont.). Cohort study. Incidence Rates (/100pyr) by age group and treatment group

Age Group	Treatment Group	Period	Number Patients	Years at risk	Events	Incidence Rate	IR 95% CI
40<=Age<=49	SSRI	initiation	17828	1375.0	60	4.36	(3.39 , 5.62)
	SSRI	maintenance	10942	4507.6	39	0.87	(0.63 , 1.18)
	SSRI	discontinuation	14939	1177.3	21	1.78	(1.16 , 2.74)
	Non-SSRI	initiation	12454	917.0	30	3.27	(2.29 , 4.68)
	Non-SSRI	maintenance	7116	2395.8	31	1.29	(0.91 , 1.84)
	Non-SSRI	discontinuation	10914	865.0	15	1.73	(1.05 , 2.88)
	PAROXETINE	initiation	5551	428.2	14	3.27	(1.94 , 5.52)
	PAROXETINE	maintenance	3231	1447.6	9	0.62	(0.32 , 1.19)
	PAROXETINE	discontinuation	4766	377.0	9	2.39	(1.24 , 4.59)
	Other SSRI	initiation	12277	946.8	46	4.86	(3.64 , 6.49)
	Other SSRI	maintenance	7711	3060.0	30	0.98	(0.69 , 1.40)
	Other SSRI	discontinuation	10173	800.3	12	1.50	(0.85 , 2.64)
	FLUOXETINE	initiation	7511	583.4	34	5.83	(4.16 , 8.16)
	FLUOXETINE	maintenance	4696	1840.2	17	0.92	(0.57 , 1.49)
	FLUOXETINE	discontinuation	6357	501.8	8	1.59	(0.80 , 3.19)
	SERTRALINE	initiation	1883	143.9	5	3.47	(1.45 , 8.35)
SERTRALINE	maintenance	1185	492.0	5	1.02	(0.42 , 2.44)	
SERTRALINE	discontinuation	1609	126.1	1	0.79	(0.11 , 5.63)	
ESCITALOPRAM	initiation	2742	209.4	6	2.86	(1.29 , 6.38)	
ESCITALOPRAM	maintenance	1765	709.5	8	1.13	(0.56 , 2.25)	
ESCITALOPRAM	discontinuation	2092	163.0	3	1.84	(0.59 , 5.71)	
FLUVOXAMINE	initiation	141	10.0	1	9.98	(1.41 , 70.89)	
FLUVOXAMINE	maintenance	65	18.3			(. . .)	
FLUVOXAMINE	discontinuation	115	9.3			(. . .)	

Table 8b (cont.). Cohort study. Incidence Rates (/100pyr) by age group and treatment group

Age Group	Treatment Group	Period	Number Patients	Years at risk	Events	Incidence Rate	IR 95% CI
50<=Age<=59	SSRI	initiation	12583	970.3	21	2.16	(1.41 , 3.32)
	SSRI	maintenance	7615	3501.3	26	0.74	(0.51 , 1.09)
	SSRI	discontinuation	10403	817.1	4	0.49	(0.18 , 1.30)
	Non-SSRI	initiation	9970	742.0	17	2.29	(1.42 , 3.69)
	Non-SSRI	maintenance	5820	2185.9	9	0.41	(0.21 , 0.79)
	Non-SSRI	discontinuation	8716	692.4	5	0.72	(0.30 , 1.73)
	PAROXETINE	initiation	3945	304.2	5	1.64	(0.68 , 3.95)
	PAROXETINE	maintenance	2317	1206.1	12	0.99	(0.57 , 1.75)
	PAROXETINE	discontinuation	3350	263.3	1	0.38	(0.05 , 2.70)
	Other SSRI	initiation	8638	666.1	16	2.40	(1.47 , 3.92)
	Other SSRI	maintenance	5298	2295.2	14	0.61	(0.36 , 1.03)
	Other SSRI	discontinuation	7053	553.7	3	0.54	(0.17 , 1.68)
	FLUOXETINE	initiation	5100	395.8	7	1.77	(0.84 , 3.71)
	FLUOXETINE	maintenance	3102	1303.6	7	0.54	(0.26 , 1.13)
	FLUOXETINE	discontinuation	4250	335.7	2	0.60	(0.15 , 2.38)
	SERTRALINE	initiation	1359	103.1	4	3.88	(1.46 , 10.34)
	SERTRALINE	maintenance	798	383.8	3	0.78	(0.25 , 2.42)
	SERTRALINE	discontinuation	1130	88.6	1	1.13	(0.16 , 8.01)
	ESCITALOPRAM	initiation	2081	159.8	5	3.13	(1.30 , 7.52)
ESCITALOPRAM	maintenance	1348	590.8	3	0.51	(0.16 , 1.57)	
ESCITALOPRAM	discontinuation	1588	122.8			(. . .)	
FLUVOXAMINE	initiation	98	7.4			(. . .)	
FLUVOXAMINE	maintenance	50	16.9	1	5.90	(0.83 , 41.90)	
FLUVOXAMINE	discontinuation	85	6.6			(. . .)	

Table 8b (cont.). Cohort study. Incidence Rates (/100pyr) by age group and treatment group

Age Group	Treatment Group	Period	Number Patients	Years at risk	Events	Incidence Rate	IR 95% CI
60<=Age<=69	SSRI	initiation	6473	492.9	20	4.06	(2.62 , 6.29)
	SSRI	maintenance	3682	1868.7	9	0.48	(0.25 , 0.93)
	SSRI	discontinuation	5391	423.8	4	0.94	(0.35 , 2.51)
	Non-SSRI	initiation	7242	536.0	12	2.24	(1.27 , 3.94)
	Non-SSRI	maintenance	4054	1743.7	10	0.57	(0.31 , 1.07)
	Non-SSRI	discontinuation	6367	504.7	1	0.20	(0.03 , 1.41)
	PAROXETINE	initiation	2006	152.2	8	5.26	(2.63 , 10.51)
	PAROXETINE	maintenance	1089	642.2	5	0.78	(0.32 , 1.87)
	PAROXETINE	discontinuation	1696	133.7	1	0.75	(0.11 , 5.31)
	Other SSRI	initiation	4467	340.8	12	3.52	(2.00 , 6.20)
	Other SSRI	maintenance	2593	1226.5	4	0.33	(0.12 , 0.87)
	Other SSRI	discontinuation	3695	290.1	3	1.03	(0.33 , 3.21)
	FLUOXETINE	initiation	2491	191.5	10	5.22	(2.81 , 9.70)
	FLUOXETINE	maintenance	1426	661.8	2	0.30	(0.08 , 1.21)
	FLUOXETINE	discontinuation	2101	165.5	2	1.21	(0.30 , 4.83)
	SERTRALINE	initiation	782	59.1	1	1.69	(0.24 , 12.00)
	SERTRALINE	maintenance	448	186.8	1	0.54	(0.08 , 3.80)
	SERTRALINE	discontinuation	676	53.1			(. . .)
	ESCITALOPRAM	initiation	1130	85.3	1	1.17	(0.17 , 8.32)
	ESCITALOPRAM	maintenance	689	365.9	1	0.27	(0.04 , 1.94)
	ESCITALOPRAM	discontinuation	864	67.1	1	1.49	(0.21 , 10.57)
	FLUVOXAMINE	initiation	64	4.8			(. . .)
	FLUVOXAMINE	maintenance	30	12.0			(. . .)
	FLUVOXAMINE	discontinuation	54	4.3			(. . .)

Table 8b (cont.). Cohort study. Incidence Rates (/100pyr) by age group and treatment group

Age Group	Treatment Group	Period	Number Patients	Years at risk	Events	Incidence Rate	IR 95% CI
70<=Age	SSRI	initiation	9731	736.0	8	1.09	(0.54 , 2.17)
	SSRI	maintenance	5183	2679.0	5	0.19	(0.08 , 0.45)
	SSRI	discontinuation	7945	611.3	3	0.49	(0.16 , 1.52)
	Non-SSRI	initiation	11033	820.2	11	1.34	(0.74 , 2.42)
	Non-SSRI	maintenance	6006	2749.4	7	0.25	(0.12 , 0.53)
	Non-SSRI	discontinuation	9582	750.4	4	0.53	(0.20 , 1.42)
	PAROXETINE	initiation	2607	198.1	5	2.52	(1.05 , 6.07)
	PAROXETINE	maintenance	1392	749.8	1	0.13	(0.02 , 0.95)
	PAROXETINE	discontinuation	2180	167.6			(. . .)
	Other SSRI	initiation	7124	537.9	3	0.56	(0.18 , 1.73)
	Other SSRI	maintenance	3791	1929.2	4	0.21	(0.08 , 0.55)
	Other SSRI	discontinuation	5765	443.7	3	0.68	(0.22 , 2.10)
	FLUOXETINE	initiation	3469	262.9	3	1.14	(0.37 , 3.54)
	FLUOXETINE	maintenance	1755	858.9	1	0.12	(0.02 , 0.83)
	FLUOXETINE	discontinuation	2890	223.8	2	0.89	(0.22 , 3.57)
	SERTRALINE	initiation	1440	107.6			(. . .)
	SERTRALINE	maintenance	787	418.8			(. . .)
	SERTRALINE	discontinuation	1189	91.8			(. . .)
	ESCITALOPRAM	initiation	2121	160.7			(. . .)
	ESCITALOPRAM	maintenance	1208	638.3	3	0.47	(0.15 , 1.46)
	ESCITALOPRAM	discontinuation	1605	121.7	1	0.82	(0.12 , 5.83)
	FLUVOXAMINE	initiation	94	6.7			(. . .)
	FLUVOXAMINE	maintenance	41	13.2			(. . .)
	FLUVOXAMINE	discontinuation	81	6.4			(. . .)

Table 9. Cohort study. Hazard Ratios of suicidal behaviour (HR, 95%CI) by age group and comparison

Comparison	age group	Unadjusted OR	Unadjusted OR lower CL	Unadjusted OR upper CL	Adjusted OR	Adjusted OR lower CL	Adjusted OR upper CL
SSRI vs Non-SSRI	10<=Age<=18	2.08	1.41	3.06	1.98	1.34	2.91
	19<=Age<=29	0.96	0.78	1.17	0.97	0.79	1.20
	30<=Age<=39	0.83	0.67	1.03	0.84	0.67	1.04
	40<=Age<=49	1.00	0.75	1.33	0.99	0.75	1.33
	50<=Age<=59	1.19	0.76	1.87	1.16	0.74	1.82
	60<=Age<=69	1.49	0.87	2.54	1.37	0.81	2.34
	70<=Age	0.80	0.42	1.52	0.73	0.38	1.39
Paroxetine vs Other SSRIs	10<=Age<=18	1.49	1.11	2.02	1.42	1.05	1.92
	19<=Age<=29	1.07	0.83	1.38	1.13	0.88	1.45
	30<=Age<=39	0.97	0.73	1.30	0.99	0.74	1.32
	40<=Age<=49	0.80	0.53	1.20	0.82	0.55	1.23
	50<=Age<=59	1.16	0.65	2.06	1.16	0.65	2.06
	60<=Age<=69	1.60	0.80	3.19	1.58	0.79	3.15
	70<=Age	1.61	0.58	4.43	1.59	0.58	4.39
Paroxetine vs Fluoxetine	10<=Age<=18	1.43	1.03	1.98	1.36	0.98	1.89
	19<=Age<=29	1.10	0.84	1.45	1.16	0.88	1.52
	30<=Age<=39	1.06	0.77	1.46	1.09	0.79	1.50
	40<=Age<=49	0.73	0.47	1.12	0.75	0.49	1.16
	50<=Age<=59	1.40	0.71	2.75	1.42	0.72	2.79
	60<=Age<=69	1.21	0.58	2.54	1.20	0.57	2.52
	70<=Age	1.27	0.41	3.93	1.24	0.40	3.85

Table 9 (cont.). Cohort study. Hazard Ratios of suicidal behaviour (HR, 95%CI) by age group and comparison

Comparison	age group	Unadjusted OR	Unadjusted OR lower CL	Unadjusted OR upper CL	Adjusted OR	Adjusted OR lower CL	Adjusted OR upper CL
Paroxetine vs Sertraline	10<=Age<=18	1.82	0.99	3.37	1.78	0.96	3.29
	19<=Age<=29	0.79	0.54	1.16	0.86	0.59	1.26
	30<=Age<=39	0.93	0.58	1.49	0.97	0.60	1.56
	40<=Age<=49	0.98	0.50	1.95	0.99	0.50	1.97
	50<=Age<=59	0.76	0.33	1.75	0.81	0.35	1.86
	60<=Age<=69	2.59	0.59	11.38	2.72	0.62	11.99
	70<=Age	N/a	N/a	N/a	N/a	N/a	N/a
Paroxetine vs Citalopram	10<=Age<=18	1.53	0.99	2.38	1.44	0.92	2.24
	19<=Age<=29	1.36	0.91	2.01	1.39	0.94	2.07
	30<=Age<=39	0.83	0.56	1.23	0.79	0.53	1.18
	40<=Age<=49	0.93	0.52	1.68	0.96	0.53	1.74
	50<=Age<=59	1.18	0.51	2.72	1.12	0.49	2.57
	60<=Age<=69	2.66	0.77	9.27	2.46	0.70	8.56
	70<=Age	1.25	0.35	4.43	1.25	0.35	4.45
Paroxetine vs Fluvoxamine	10<=Age<=18	1.68	0.23	12.11	1.39	0.19	10.07
	19<=Age<=29	0.40	0.15	1.08	0.60	0.21	1.67
	30<=Age<=39	0.52	0.13	2.11	0.73	0.18	3.07
	40<=Age<=49	0.63	0.09	4.63	0.74	0.10	5.41
	50<=Age<=59	0.36	0.05	2.70	0.36	0.05	2.67
	60<=Age<=69	N/a	N/a	N/a	N/a	N/a	N/a
	70<=Age	N/a	N/a	N/a	N/a	N/a	N/a

Table 10a. Incidence Density Rates (per 100 person years) for Suicidal Events following first therapy (all time at risk considered). Incidence rates are for all patients aged 18 or under with a prior diagnosis of depression only.

	SSRI	Non-SSRI	Paroxetine	Other SSRIs	Fluoxetine	Sertraline	Fluvoxamine	Es/citalopram
Patients	2705	898	623	2082	1345	244	12	481
Time at risk (years)	734.6	224	164.6	570	377.9	63.5	3.7	124.9
Events	140	21	49	91	63	9	0	19
Incidence rate	19.06	9.37	29.78	15.96	16.67	14.17	0	15.21
95% Confidence intervals	(16.15-22.49)	(6.11-14.38)	(22.51-39.4)	(13-19.61)	(13.02-21.34)	(7.37-27.24)	(.-)	(9.7-23.84)

Table 10b. Incidence Density Rates (per 100 person years) for Suicidal Events following first therapy (all time at risk considered). Incidence rates are for males aged 18 or under with a prior diagnosis of depression only.

	SSRI	Non-SSRI	Paroxetine	Other SSRIs	Fluoxetine	Sertraline	Fluvoxamine	Es/citalopram
Patients	650	224	171	479	303	46	3	127
Time at risk (years)	178.4	64	47.4	131	89.1	11.9	0.9	29.1
Events	33	2	15	18	10	3	0	5
Incidence rate	18.5	3.12	31.66	13.74	11.22	25.22	0	17.18
95% Confidence intervals	(13.15-26.02)	(0.78-12.49)	(19.09-52.52)	(8.65-21.8)	(6.04-20.86)	(8.14-78.21)	(.-)	(7.15-41.27)

Table 10c. Incidence Density Rates (per 100 person years) for Suicidal Events following first therapy (all time at risk considered). Incidence rates are for females aged 18 or under with a prior diagnosis of depression only.

	SSRI	Non-SSRI	Paroxetine	Other SSRIs	Fluoxetine	Sertraline	Fluvoxamine	Es/citalopram
Patients	2055	674	452	1603	1042	198	9	354
Time at risk (years)	556.2	160	117.2	439	288.8	51.6	2.8	95.8
Events	107	19	34	73	53	6	0	14
Incidence rate	19.24	11.87	29.02	16.63	18.35	11.62	0	14.61
95% Confidence intervals	(15.92-23.25)	(7.57-18.62)	(20.73-40.61)	(13.22-20.92)	(14.02-24.02)	(5.22-25.87)	(.-)	(8.65-24.67)

Table 11a. Incidence Density Rates (per 100 person years) for Suicidal Events following first therapy (all time at risk considered). Incidence rates are for all patients aged 18 or under with prior diagnoses of both depression and anxiety.

	SSRI	Non-SSRI	Paroxetine	Other SSRIs	Fluoxetine	Sertraline	Fluvoxamine	Es/citalopram
Patients	739	272	248	491	270	88	5	128
Time at risk (years)	223.7	68	83.3	140.5	80.5	22.5	1	36.4
Events	32	6	12	20	11	2	1	6
Incidence rate	14.3	8.82	14.41	14.24	13.66	8.9	96.63	16.46
95% Confidence intervals	(10.12-20.23)	(3.96-19.64)	(8.19-25.38)	(9.19-22.07)	(7.57-24.67)	(2.23-35.58)	(13.61-685.99)	(7.4-36.64)

Table 11b. Incidence Density Rates (per 100 person years) for Suicidal Events following first therapy (all time at risk considered). Incidence rates are for males aged 18 or under with prior diagnoses of both depression and anxiety.

	SSRI	Non-SSRI	Paroxetine	Other SSRIs	Fluoxetine	Sertraline	Fluvoxamine	Es/citalopram
Patients	185	86	78	107	53	24	1	29
Time at risk (years)	62.7	24.7	29.9	32.7	19.5	5.9	0.1	7.3
Events	7	0	3	4	3	1	0	0
Incidence rate	11.17	0	10.02	12.22	15.41	17.07	0	0
95% Confidence intervals	(5.33-23.43)	(.-)	(3.23-31.08)	(4.59-32.56)	(4.97-47.79)	(2.4-121.17)	(.-)	(.-)

Table 11c. Incidence Density Rates (per 100 person years) for Suicidal Events following first therapy (all time at risk considered). Incidence rates are for females aged 18 or under with prior diagnoses of both depression and anxiety.

	SSRI	Non-SSRI	Paroxetine	Other SSRIs	Fluoxetine	Sertraline	Fluvoxamine	Es/citalopram
Patients	554	186	170	384	217	64	4	99
Time at risk (years)	161	43.3	53.3	107.7	61	16.6	1	29.1
Events	25	6	9	16	8	1	1	6
Incidence rate	15.52	13.85	16.88	14.85	13.11	6.02	105.26	20.6
95% Confidence intervals	(10.49-22.97)	(6.22-30.83)	(8.78-32.44)	(9.1-24.24)	(6.55-26.21)	(0.85-42.72)	(14.83-747.27)	(9.26-45.86)

Table 12a. Incidence Density Rates (per 100 person years) for Suicidal Events following first therapy (all time at risk considered). Incidence rates are for all patients aged 18 or under with a prior diagnosis of depression (alone or with anxiety).

	SSRI	Non-SSRI	Paroxetine	Other SSRIs	Fluoxetine	Sertraline	Fluvoxamine	Es/citalopram
Patients	3444	1170	871	2573	1615	332	17	609
Time at risk (years)	958.3	292	247.8	710.5	458.4	86	4.7	161.4
Events	172	27	61	111	74	11	1	25
Incidence rate	17.95	9.25	24.62	15.62	16.14	12.79	21.21	15.49
95% Confidence intervals	(15.46-20.84)	(6.34-13.48)	(19.15-31.64)	(12.97-18.82)	(12.85-20.27)	(7.08-23.1)	(2.99-150.58)	(10.47-22.93)

Table 12b. Incidence Density Rates (per 100 person years) for Suicidal Events following first therapy (all time at risk considered). Incidence rates are for males aged 18 or under with a prior diagnosis of depression (alone or with anxiety).

	SSRI	Non-SSRI	Paroxetine	Other SSRIs	Fluoxetine	Sertraline	Fluvoxamine	Es/citalopram
Patients	835	310	249	586	356	70	4	156
Time at risk (years)	241.1	88.7	77.3	163.8	108.6	17.8	1	36.4
Events	40	2	18	22	13	4	0	5
Incidence rate	16.59	2.25	23.28	13.43	11.97	22.53	0	13.72
95% Confidence intervals	(12.17-22.62)	(0.56-9.01)	(14.67-36.96)	(8.84-20.4)	(6.95-20.62)	(8.46-60.04)	(.-.)	(5.71-32.97)

Table 12c. Incidence Density Rates (per 100 person years) for Suicidal Events following first therapy (all time at risk considered). Incidence rates are for females aged 18 or under with a prior diagnosis of depression (alone or with anxiety).

	SSRI	Non-SSRI	Paroxetine	Other SSRIs	Fluoxetine	Sertraline	Fluvoxamine	Es/citalopram
Patients	2609	860	622	1987	1259	262	13	453
Time at risk (years)	717.2	203.3	170.5	546.7	349.8	68.2	3.7	124.9
Events	132	25	43	89	61	7	1	20
Incidence rate	18.4	12.3	25.22	16.28	17.44	10.26	27.02	16.01
95% Confidence intervals	(15.52-21.83)	(8.31-18.2)	(18.7-34.01)	(13.23-20.04)	(13.57-22.41)	(4.89-21.52)	(3.81-191.79)	(10.33-24.81)

Table 13a. Incidence Density Rates (per 100 person years) for Suicidal Events following first therapy (all time at risk considered). Incidence rates are for all patients aged 18 or under with a prior diagnosis of anxiety only.

	SSRI	Non-SSRI	Paroxetine	Other SSRIs	Fluoxetine	Sertraline	Fluvoxamine	Es/citalopram
Patients	406	227	169	237	116	31	8	82
Time at risk (years)	153.7	62	65.4	88.3	47.5	10.2	3.1	27.6
Events	14	3	6	8	4	1	0	3
Incidence rate	9.11	4.84	9.17	9.06	8.42	9.83	0	10.87
95% Confidence intervals	(5.39-15.38)	(1.56-15.01)	(4.12-20.42)	(4.53-18.11)	(3.16-22.44)	(1.38-69.8)	(.-)	(3.51-33.72)

Table 13b. Incidence Density Rates (per 100 person years) for Suicidal Events following first therapy (all time at risk considered). Incidence rates are for males aged 18 or under with a prior diagnosis of anxiety only.

	SSRI	Non-SSRI	Paroxetine	Other SSRIs	Fluoxetine	Sertraline	Fluvoxamine	Es/citalopram
Patients	169	89	71	98	53	14	6	25
Time at risk (years)	66.6	27.8	26.8	39.8	22.2	6.6	2.7	8.3
Events	2	1	2	0	0	0	0	0
Incidence rate	3	3.6	7.48	0	0	0	0	0
95% Confidence intervals	(0.75-12.01)	(0.51-25.56)	(1.87-29.89)	(.-)	(.-)	(.-)	(.-)	(.-)

Table 13c. Incidence Density Rates (per 100 person years) for Suicidal Events following first therapy (all time at risk considered). Incidence rates are for females aged 18 or under with a prior diagnosis of anxiety only.

	SSRI	Non-SSRI	Paroxetine	Other SSRIs	Fluoxetine	Sertraline	Fluvoxamine	Es/citalopram
Patients	237	138	98	139	63	17	2	57
Time at risk (years)	87.1	34.2	38.7	48.5	25.3	3.6	0.3	19.2
Events	12	2	4	8	4	1	0	3
Incidence rate	13.77	5.85	10.35	16.51	15.81	27.86	0	15.59
95% Confidence intervals	(7.82-24.25)	(1.46-23.4)	(3.88-27.57)	(8.25-33.01)	(5.93-42.13)	(3.92-197.79)	(.-)	(5.03-48.33)

Table 14. Incidence rate ratios for Suicidal Events following first therapy (all time at risk considered). Analyses include all patients aged 18 or under with a prior diagnosis of depression only.

Comparison	Crude (unadjusted) hazard ratio (95% CI)	Adjusted hazard ratio (95% CI).
SSRIs vs. Non-SSRIs (reference)	2.08 (1.31-3.29)	1.95 (1.23-3.09)
Paroxetine vs. all other SSRIs (reference)	1.84 (1.3-2.61)	1.78 (1.25-2.52)
Paroxetine vs. Fluoxetine (reference)	1.75 (1.2-2.54)	1.7 (1.17-2.48)
Paroxetine vs. Sertraline (reference)	2.09 (1.02-4.25)	1.87 (0.91-3.83)
Paroxetine vs. Fluvoxamine (reference)	458218.58 (0-.)	1575776.46 (0-.)
Paroxetine vs. Citalopram (reference)	1.97 (1.16-3.35)	1.9 (1.11-3.24)

Table 15. Incidence rate ratios for Suicidal Events following first therapy (all time at risk considered). Analyses include all patients aged 18 or under with prior diagnoses of both depression and anxiety.

Comparison	Crude (unadjusted) hazard ratio (95% CI)	Adjusted hazard ratio (95% CI).
SSRIs vs. Non-SSRIs (reference)	1.72 (0.72-4.13)	1.82 (0.75-4.41)
Paroxetine vs. all other SSRIs (reference)	1.08 (0.53-2.22)	1.17 (0.57-2.42)
Paroxetine vs. Fluoxetine (reference)	1.11 (0.49-2.52)	1.15 (0.49-2.71)
Paroxetine vs. Sertraline (reference)	1.8 (0.4-8.06)	1.79 (0.4-8.07)
Paroxetine vs. Fluvoxamine (reference)	0.22 (0.03-1.68)	0.27 (0.03-2.84)
Paroxetine vs. Citalopram (reference)	0.98 (0.37-2.61)	1.09 (0.4-2.97)

Table 16. Incidence rate ratios for Suicidal Events following first therapy (all time at risk considered). Analyses include all patients aged 18 or under with a prior diagnosis of depression (alone or with anxiety).

Comparison	Crude (unadjusted) hazard ratio (95% CI)	Adjusted hazard ratio (95% CI).
SSRIs vs. Non-SSRIs (reference)	2.02 (1.34-3.03)	1.9 (1.26-2.86)
Paroxetine vs. all other SSRIs (reference)	1.61 (1.18-2.2)	1.64 (1.2-2.25)
Paroxetine vs. Fluoxetine (reference)	1.54 (1.1-2.16)	1.61 (1.14-2.27)
Paroxetine vs. Sertraline (reference)	2 (1.05-3.8)	1.93 (1.01-3.69)
Paroxetine vs. Fluvoxamine (reference)	1.16 (0.16-8.41)	1.19 (0.16-8.65)
Paroxetine vs. Citalopram (reference)	1.65 (1.04-2.63)	1.64 (1.03-2.63)

Table 17. Incidence rate ratios for Suicidal Events following first therapy (all time at risk considered). Analyses include all patients aged 18 or under with a prior diagnosis of anxiety only.

Comparison	Crude (unadjusted) hazard ratio (95% CI)	Adjusted hazard ratio (95% CI).
SSRIs vs. Non-SSRIs (reference)	1.85 (0.53-6.5)	2.01 (0.54-7.45)
Paroxetine vs. all other SSRIs (reference)	0.95 (0.33-2.76)	0.95 (0.33-2.78)
Paroxetine vs. Fluoxetine (reference)	1.01 (0.28-3.58)	0.7 (0.18-2.69)
Paroxetine vs. Sertraline (reference)	0.88 (0.1-7.32)	0.33 (0.03-3.54)
Paroxetine vs. Fluvoxamine (reference)	1301312.56 (0-.)	9849446.59 (0-.)
Paroxetine vs. Citalopram (reference)	0.73 (0.18-2.98)	1.14 (0.26-4.92)

Table 18. Suicidal event type, by drug exposure. Figures are for first events only, all patients combined.

Age group	Event type	All treatments	SSRI	Non SSRI	Paroxetine	Other SSRIs	Fluoxetine	Sertraline	Es/citalopram	Fluvoxamine
18 and under	Ideation	20	16	4	7	9	7	2	0	0
18 and under	Attempted	195	169	26	60	109	70	10	28	1
18 and under	Completed	1	1	0	0	1	1	0	0	0
18 and under	All types	216	186	30	67	119	78	12	28	1
Over 18	Ideation	167	115	52	28	87	56	12	17	2
Over 18	Attempted	941	587	354	189	398	236	69	87	6
Over 18	Completed	35	20	15	7	13	12	0	1	0
Over 18	All types	1143	722	421	224	498	304	81	105	8
All patients	Ideation	187	131	56	35	96	63	14	17	2
All patients	Attempted	1136	756	380	249	507	306	79	115	7
All patients	Completed	36	21	15	7	14	13	0	1	0
All patients	All types	1359	908	451	291	617	382	93	133	9

Table 19. Additional records of suicidal behaviour within the seven days following the initial event, by age group and first event type.

Gender	First event	Patients	Further records within the following 7 days			
			None	Ideation	Attempt	Completed
18 and under	Ideation	20	19	1	0	0
18 and under	Attempted	195	158	1	35	1
18 and under	Completed	1	1	0	0	0
Over 18	Ideation	167	161	3	2	1
Over 18	Attempted	941	782	8	153	1
Over 18	Completed	35	31	0	0	4
All patients	Ideation	187	180	4	2	1
All patients	Attempted	1136	940	9	188	2
All patients	Completed	36	32	0	0	4

Table 20a. Incidence Density Rates (per 100 person years) for Suicidal Events during the initiation period. Incidence rates are for all patients and consider the first event only (all event types combined).

	SSRI	Non-SSRI	Paroxetine	Other SSRIs	Fluoxetine	Sertraline	Fluvoxamine	Es/citalopram
Patients	93305	65225	27915	65390	39244	10121	678	15347
Time at risk (years)	7134.9	4754.2	2134.9	5000	3024.9	761.9	49.2	1164
Events	416	229	128	288	182	49	5	52
Incidence rate	5.83	4.82	6	5.76	6.02	6.43	10.16	4.47
95% Confidence intervals	(5.3-6.42)	(4.23-5.48)	(5.04-7.13)	(5.13-6.47)	(5.2-6.96)	(4.86-8.51)	(4.23-24.41)	(3.4-5.86)

Table 20b. Incidence Density Rates (per 100 person years) for Suicidal Events during the initiation period. Incidence rates are for all patients aged 18 or under and consider the first event only (all event types combined).

	SSRI	Non-SSRI	Paroxetine	Other SSRIs	Fluoxetine	Sertraline	Fluvoxamine	Es/citalopram
Patients	3850	1397	1040	2810	1731	363	25	691
Time at risk (years)	289.5	97.5	78.6	210.9	131.1	26.5	1.9	51.4
Events	80	14	26	54	34	7	0	13
Incidence rate	27.63	14.37	33.08	25.6	25.93	26.43	0	25.28
95% Confidence intervals	(22.19-34.4)	(8.51-24.26)	(22.52-48.59)	(19.61-33.43)	(18.53-36.29)	(12.6-55.44)	(.-)	(14.68-43.53)

Table 20c. Incidence Density Rates (per 100 person years) for Suicidal Events during the initiation period. Incidence rates are for all patients aged over 18 and consider the first event only (all event types combined).

	SSRI	Non-SSRI	Paroxetine	Other SSRIs	Fluoxetine	Sertraline	Fluvoxamine	Es/citalopram
Patients	89455	63828	26875	62580	37513	9758	653	14656
Time at risk (years)	6845.4	4656.7	2056.3	4789.1	2893.8	735.4	47.3	1112.6
Events	336	215	102	234	148	42	5	39
Incidence rate	4.91	4.62	4.96	4.89	5.11	5.71	10.56	3.51
95% Confidence intervals	(4.41-5.46)	(4.04-5.28)	(4.09-6.02)	(4.3-5.55)	(4.35-6.01)	(4.22-7.73)	(4.4-25.38)	(2.56-4.8)

Table 20d. Incidence Density Rates (per 100 person years) for Suicidal Events during the initiation period. Incidence rates are for males aged 18 or under and consider the first event only (all event types combined).

	SSRI	Non-SSRI	Paroxetine	Other SSRIs	Fluoxetine	Sertraline	Fluvoxamine	Es/citalopram
Patients	1004	399	320	684	409	84	10	181
Time at risk (years)	76.3	28.5	24.4	51.9	31.5	6.2	0.7	13.4
Events	19	1	9	10	4	3	0	3
Incidence rate	24.9	3.5	36.85	19.27	12.7	48.44	0	22.32
95% Confidence intervals	(15.88-39.04)	(0.49-24.87)	(19.17-70.82)	(10.37-35.82)	(4.77-33.83)	(15.62-150.2)	(.-)	(7.2-69.2)

Table 20e. Incidence Density Rates (per 100 person years) for Suicidal Events during the initiation period. Incidence rates are for males aged over 18 and consider the first event only (all event types combined).

	SSRI	Non-SSRI	Paroxetine	Other SSRIs	Fluoxetine	Sertraline	Fluvoxamine	Es/citalopram
Patients	31834	20967	9955	21879	12996	3370	230	5283
Time at risk (years)	2431.7	1523.6	764.6	1667.1	997.1	253	16.9	400.2
Events	178	99	51	127	81	23	2	21
Incidence rate	7.32	6.5	6.67	7.62	8.12	9.09	11.83	5.25
95% Confidence intervals	(6.32-8.48)	(5.34-7.91)	(5.07-8.78)	(6.4-9.07)	(6.53-10.1)	(6.04-13.68)	(2.96-47.31)	(3.42-8.05)

Table 20f. Incidence Density Rates (per 100 person years) for Suicidal Events during the initiation period. Incidence rates are for females aged 18 or under consider the first event only (all event types combined).

	SSRI	Non-SSRI	Paroxetine	Other SSRIs	Fluoxetine	Sertraline	Fluvoxamine	Es/citalopram
Patients	2846	998	720	2126	1322	279	15	510
Time at risk (years)	213.2	68.9	54.2	159	99.6	20.3	1.1	38
Events	61	13	17	44	30	4	0	10
Incidence rate	28.61	18.87	31.38	27.67	30.11	19.71	0	26.32
95% Confidence intervals	(22.26-36.77)	(10.95-32.49)	(19.51-50.48)	(20.59-37.18)	(21.05-43.07)	(7.4-52.52)	(.-)	(14.16-48.92)

Table 20g. Incidence Density Rates (per 100 person years) for Suicidal Events during the initiation period. Incidence rates are for females aged over 18 and consider the first event only (all event types combined).

	SSRI	Non-SSRI	Paroxetine	Other SSRIs	Fluoxetine	Sertraline	Fluvoxamine	Es/citalopram
Patients	57621	42861	16920	40701	24517	6388	423	9373
Time at risk (years)	4413.7	3133.2	1291.8	3122	1896.7	482.5	30.4	712.4
Events	158	116	51	107	67	19	3	18
Incidence rate	3.58	3.7	3.95	3.43	3.53	3.94	9.86	2.53
95% Confidence intervals	(3.06-4.18)	(3.09-4.44)	(3-5.19)	(2.84-4.14)	(2.78-4.49)	(2.51-6.17)	(3.18-30.57)	(1.59-4.01)

Table 21a. Incidence Density Rates (per 100 person years) for Suicidal Events during the maintenance period. Incidence rates are for all patients and consider the first event only (all event types combined).

	SSRI	Non-SSRI	Paroxetine	Other SSRIs	Fluoxetine	Sertraline	Fluvoxamine	Es/citalopram
Patients	53661	35196	15476	38185	22806	5793	327	9259
Time at risk (years)	20865.8	12229.1	6691.4	14174.4	8170.7	2303.6	92.8	3607.3
Events	355	140	122	233	140	33	2	58
Incidence rate	1.7	1.14	1.82	1.64	1.71	1.43	2.16	1.61
95% Confidence intervals	(1.53-1.89)	(0.97-1.35)	(1.53-2.18)	(1.45-1.87)	(1.45-2.02)	(1.02-2.02)	(0.54-8.62)	(1.24-2.08)

Table 21b. Incidence Density Rates (per 100 person years) for Suicidal Events during the maintenance period. Incidence rates are for all patients aged 18 or under and consider the first event only (all event types combined).

	SSRI	Non-SSRI	Paroxetine	Other SSRIs	Fluoxetine	Sertraline	Fluvoxamine	Es/citalopram
Patients	2154	671	578	1576	973	187	19	397
Time at risk (years)	577.7	160	168.4	409.3	262.9	46.6	4.3	95.4
Events	79	10	33	46	30	5	0	11
Incidence rate	13.68	6.25	19.59	11.24	11.41	10.74	0	11.53
95% Confidence intervals	(10.97-17.05)	(3.36-11.62)	(13.93-27.56)	(8.42-15.01)	(7.98-16.32)	(4.47-25.8)	(.-)	(6.38-20.81)

Table 21c. Incidence Density Rates (per 100 person years) for Suicidal Events during the maintenance period. Incidence rates are for all patients aged over 18 and consider the first event only (all event types combined).

	SSRI	Non-SSRI	Paroxetine	Other SSRIs	Fluoxetine	Sertraline	Fluvoxamine	Es/citalopram
Patients	51507	34525	14898	36609	21833	5606	308	8862
Time at risk (years)	20288.1	12069.2	6523	13765.1	7907.7	2257.1	88.4	3511.9
Events	276	130	89	187	110	28	2	47
Incidence rate	1.36	1.08	1.36	1.36	1.39	1.24	2.26	1.34
95% Confidence intervals	(1.21-1.53)	(0.91-1.28)	(1.11-1.68)	(1.18-1.57)	(1.15-1.68)	(0.86-1.8)	(0.57-9.04)	(1.01-1.78)

Table 21d. Incidence Density Rates (per 100 person years) for Suicidal Events during the maintenance period. Incidence rates are for males aged 18 or under and consider the first event only (all event types combined).

	SSRI	Non-SSRI	Paroxetine	Other SSRIs	Fluoxetine	Sertraline	Fluvoxamine	Es/citalopram
Patients	579	223	180	399	250	43	8	98
Time at risk (years)	166.5	59.8	59	107.5	72.6	12.6	2.4	19.9
Events	19	2	9	10	7	1	0	2
Incidence rate	11.41	3.34	15.25	9.31	9.64	7.96	0	10.07
95% Confidence intervals	(7.28-17.89)	(0.84-13.36)	(7.93-29.31)	(5.01-17.29)	(4.59-20.22)	(1.12-56.51)	(.-)	(2.52-40.28)

Table 21e. Incidence Density Rates (per 100 person years) for Suicidal Events during the maintenance period. Incidence rates are for males aged over 18 and consider the first event only (all event types combined).

	SSRI	Non-SSRI	Paroxetine	Other SSRIs	Fluoxetine	Sertraline	Fluvoxamine	Es/citalopram
Patients	18329	11397	5640	12689	7379	1964	111	3235
Time at risk (years)	7063.1	3811	2441.1	4622	2637.6	750.3	28.2	1205.9
Events	132	69	50	82	45	11	0	26
Incidence rate	1.87	1.81	2.05	1.77	1.71	1.47	0	2.16
95% Confidence intervals	(1.58-2.22)	(1.43-2.29)	(1.55-2.7)	(1.43-2.2)	(1.27-2.29)	(0.81-2.65)	(.-)	(1.47-3.17)

Table 21f. Incidence Density Rates (per 100 person years) for Suicidal Events during the maintenance period. Incidence rates are for females aged 18 or under consider the first event only (all event types combined).

	SSRI	Non-SSRI	Paroxetine	Other SSRIs	Fluoxetine	Sertraline	Fluvoxamine	Es/citalopram
Patients	1575	448	398	1177	723	144	11	299
Time at risk (years)	411.2	100.1	109.4	301.8	190.3	34	1.9	75.6
Events	60	8	24	36	23	4	0	9
Incidence rate	14.59	7.99	21.94	11.93	12.09	11.76	0	11.91
95% Confidence intervals	(11.33-18.79)	(3.99-15.97)	(14.71-32.73)	(8.6-16.54)	(8.03-18.19)	(4.41-31.34)	(.-)	(6.2-22.89)

Table 21g. Incidence Density Rates (per 100 person years) for Suicidal Events during the maintenance period. Incidence rates are for females aged over 18 and consider the first event only (all event types combined).

	SSRI	Non-SSRI	Paroxetine	Other SSRIs	Fluoxetine	Sertraline	Fluvoxamine	Es/citalopram
Patients	33178	23128	9258	23920	14454	3642	197	5627
Time at risk (years)	13225	8258.2	4081.9	9143.1	5270.2	1506.7	60.2	2306
Events	144	61	39	105	65	17	2	21
Incidence rate	1.09	0.74	0.96	1.15	1.23	1.13	3.32	0.91
95% Confidence intervals	(0.92-1.28)	(0.57-0.95)	(0.7-1.31)	(0.95-1.39)	(0.97-1.57)	(0.7-1.81)	(0.83-13.28)	(0.59-1.4)

Table 22a. Incidence Density Rates (per 100 person years) for Suicidal Events during the discontinuation period. Incidence rates are for all patients and consider the first event only (all event types combined).

	SSRI	Non-SSRI	Paroxetine	Other SSRIs	Fluoxetine	Sertraline	Fluvoxamine	Es/citalopram
Patients	78335	57011	23826	54509	33354	8562	567	12026
Time at risk (years)	6146.8	4507.7	1875.1	4271.6	2627.1	670.2	44.9	929.5
Events	137	82	41	96	60	11	2	23
Incidence rate	2.23	1.82	2.19	2.25	2.28	1.64	4.45	2.47
95% Confidence intervals	(1.89-2.64)	(1.47-2.26)	(1.61-2.97)	(1.84-2.75)	(1.77-2.94)	(0.91-2.96)	(1.11-17.81)	(1.64-3.72)

Table 22b. Incidence Density Rates (per 100 person years) for Suicidal Events during the discontinuation period. Incidence rates are for all patients aged 18 or under and consider the first event only (all event types combined).

	SSRI	Non-SSRI	Paroxetine	Other SSRIs	Fluoxetine	Sertraline	Fluvoxamine	Es/citalopram
Patients	3163	1214	851	2312	1440	300	20	552
Time at risk (years)	244.8	96.5	66.2	178.6	111.8	23.1	1.5	42.1
Events	27	6	8	19	14	0	1	4
Incidence rate	11.03	6.21	12.08	10.64	12.52	0	64.65	9.5
95% Confidence intervals	(7.56-16.08)	(2.79-13.83)	(6.04-24.16)	(6.79-16.68)	(7.41-21.14)	(.-)	(9.11-458.94)	(3.57-25.32)

Table 22c. Incidence Density Rates (per 100 person years) for Suicidal Events during the discontinuation period. Incidence rates are for all patients aged over 18 and consider the first event only (all event types combined).

	SSRI	Non-SSRI	Paroxetine	Other SSRIs	Fluoxetine	Sertraline	Fluvoxamine	Es/citalopram
Patients	75172	55797	22975	52197	31914	8262	547	11474
Time at risk (years)	5902	4411.1	1808.9	4093.1	2515.2	647.1	43.4	887.4
Events	110	76	33	77	46	11	1	19
Incidence rate	1.86	1.72	1.82	1.88	1.83	1.7	2.31	2.14
95% Confidence intervals	(1.55-2.25)	(1.38-2.16)	(1.3-2.57)	(1.5-2.35)	(1.37-2.44)	(0.94-3.07)	(0.32-16.38)	(1.37-3.36)

Table 22d. Incidence Density Rates (per 100 person years) for Suicidal Events during the discontinuation period. Incidence rates are for males aged 18 or under and consider the first event only (all event types combined).

	SSRI	Non-SSRI	Paroxetine	Other SSRIs	Fluoxetine	Sertraline	Fluvoxamine	Es/citalopram
Patients	836	349	262	574	343	70	7	154
Time at risk (years)	64.9	28.1	20.6	44.3	26.6	5.6	0.6	11.5
Events	4	0	2	2	2	0	0	0
Incidence rate	6.16	0	9.7	4.52	7.51	0	0	0
95% Confidence intervals	(2.31-16.43)	(.-)	(2.43-38.79)	(1.13-18.07)	(1.88-30.03)	(.-)	(.-)	(.-)

Table 22e. Incidence Density Rates (per 100 person years) for Suicidal Events during the discontinuation period. Incidence rates are for males aged over 18 and consider the first event only (all event types combined).

	SSRI	Non-SSRI	Paroxetine	Other SSRIs	Fluoxetine	Sertraline	Fluvoxamine	Es/citalopram
Patients	26415	18005	8472	17943	10866	2809	193	4075
Time at risk (years)	2064.1	1413	665.7	1398.5	851.3	219	15.4	312.8
Events	57	39	22	35	18	6	1	10
Incidence rate	2.76	2.76	3.3	2.5	2.11	2.74	6.51	3.2
95% Confidence intervals	(2.13-3.58)	(2.02-3.78)	(2.18-5.02)	(1.8-3.49)	(1.33-3.36)	(1.23-6.1)	(0.92-46.23)	(1.72-5.94)

Table 22f. Incidence Density Rates (per 100 person years) for Suicidal Events during the discontinuation period. Incidence rates are for females aged 18 or under consider the first event only (all event types combined).

	SSRI	Non-SSRI	Paroxetine	Other SSRIs	Fluoxetine	Sertraline	Fluvoxamine	Es/citalopram
Patients	2327	865	589	1738	1097	230	13	398
Time at risk (years)	179.9	68.5	45.6	134.3	85.2	17.5	1	30.6
Events	23	6	6	17	12	0	1	4
Incidence rate	12.78	8.76	13.16	12.66	14.08	0	102.89	13.07
95% Confidence intervals	(8.5-19.24)	(3.94-19.51)	(5.91-29.29)	(7.87-20.36)	(8-24.8)	(.-)	(14.49-730.43)	(4.9-34.82)

Table 22g. Incidence Density Rates (per 100 person years) for Suicidal Events during the discontinuation period. Incidence rates are for females aged over 18 and consider the first event only (all event types combined).

	SSRI	Non-SSRI	Paroxetine	Other SSRIs	Fluoxetine	Sertraline	Fluvoxamine	Es/citalopram
Patients	48757	37792	14503	34254	21048	5453	354	7399
Time at risk (years)	3837.9	2998.1	1143.3	2694.6	1663.9	428.1	28	574.6
Events	53	37	11	42	28	5	0	9
Incidence rate	1.38	1.23	0.96	1.56	1.68	1.17	0	1.57
95% Confidence intervals	(1.06-1.81)	(0.89-1.7)	(0.53-1.74)	(1.15-2.11)	(1.16-2.44)	(0.49-2.81)	(.-)	(0.82-3.01)

Table 23a. Incidence rate ratios for Suicidal Events during the initiation period. Analyses include all patients and consider the first event only (all event types combined).

Comparison	Crude (unadjusted) hazard ratio (95% CI)	Adjusted hazard ratio (95% CI).
SSRIs vs. Non-SSRIs (reference)	1.22 (1.04-1.43)	0.96 (0.82-1.13)
Paroxetine vs. all other SSRIs (reference)	1.05 (0.85-1.29)	1.08 (0.87-1.33)
Paroxetine vs. Fluoxetine (reference)	1 (0.8-1.25)	1.05 (0.83-1.32)
Paroxetine vs. Sertraline (reference)	0.94 (0.68-1.31)	0.93 (0.67-1.3)
Paroxetine vs. Fluvoxamine (reference)	0.59 (0.24-1.45)	0.66 (0.27-1.62)
Paroxetine vs. Citalopram (reference)	1.36 (0.98-1.87)	1.35 (0.98-1.87)

Table 23b. Incidence rate ratios for Suicidal Events during the initiation period. Analyses include all patients aged 18 or under and consider the first event only (all event types combined).

Comparison	Crude (unadjusted) hazard ratio (95% CI)	Adjusted hazard ratio (95% CI).
SSRIs vs. Non-SSRIs (reference)	1.92 (1.09-3.38)	1.73 (0.98-3.05)
Paroxetine vs. all other SSRIs (reference)	1.3 (0.81-2.07)	1.36 (0.85-2.18)
Paroxetine vs. Fluoxetine (reference)	1.28 (0.77-2.13)	1.38 (0.82-2.32)
Paroxetine vs. Sertraline (reference)	1.26 (0.55-2.91)	1.31 (0.57-3.04)
Paroxetine vs. Fluvoxamine (reference)	459092.01 (0-.)	2967815.63 (0-.)
Paroxetine vs. Citalopram (reference)	1.31 (0.67-2.55)	1.34 (0.69-2.62)

Table 23c. Incidence rate ratios for Suicidal Events during the initiation period. Analyses include all patients aged over 18 and consider the first event only (all event types combined).

Comparison	Crude (unadjusted) hazard ratio (95% CI)	Adjusted hazard ratio (95% CI).
SSRIs vs. Non-SSRIs (reference)	1.07 (0.9-1.27)	0.9 (0.76-1.07)
Paroxetine vs. all other SSRIs (reference)	1.02 (0.81-1.29)	1.04 (0.82-1.31)
Paroxetine vs. Fluoxetine (reference)	0.97 (0.75-1.25)	1 (0.78-1.29)
Paroxetine vs. Sertraline (reference)	0.88 (0.62-1.26)	0.87 (0.61-1.25)
Paroxetine vs. Fluvoxamine (reference)	0.47 (0.19-1.16)	0.58 (0.23-1.45)
Paroxetine vs. Citalopram (reference)	1.43 (0.99-2.07)	1.39 (0.96-2.01)

Table 24a. Incidence rate ratios for Suicidal Events during the maintenance period. Analyses include all patients and consider the first event only (all event types combined).

Comparison	Crude (unadjusted) hazard ratio (95% CI)	Adjusted hazard ratio (95% CI).
SSRIs vs. Non-SSRIs (reference)	1.41 (1.16-1.72)	1.08 (0.89-1.32)
Paroxetine vs. all other SSRIs (reference)	1.19 (0.96-1.48)	1.26 (1-1.57)
Paroxetine vs. Fluoxetine (reference)	1.17 (0.91-1.49)	1.32 (1.03-1.69)
Paroxetine vs. Sertraline (reference)	1.31 (0.89-1.92)	1.28 (0.87-1.89)
Paroxetine vs. Fluvoxamine (reference)	0.91 (0.23-3.69)	1.6 (0.38-6.77)
Paroxetine vs. Citalopram (reference)	1.2 (0.88-1.64)	1.14 (0.83-1.56)

Table 24b. Incidence rate ratios for Suicidal Events during the maintenance period. Analyses include all patients aged 18 or under and consider the first event only (all event types combined).

Comparison	Crude (unadjusted) hazard ratio (95% CI)	Adjusted hazard ratio (95% CI).
SSRIs vs. Non-SSRIs (reference)	2.13 (1.1-4.12)	2.08 (1.07-4.04)
Paroxetine vs. all other SSRIs (reference)	1.81 (1.16-2.83)	2.15 (1.36-3.4)
Paroxetine vs. Fluoxetine (reference)	1.77 (1.08-2.91)	2.23 (1.34-3.72)
Paroxetine vs. Sertraline (reference)	1.91 (0.74-4.89)	2.18 (0.84-5.65)
Paroxetine vs. Fluvoxamine (reference)	1262121.23 (0-.)	1288026.73 (0-.)
Paroxetine vs. Citalopram (reference)	1.81 (0.91-3.59)	2.07 (1.03-4.18)

Table 24c. Incidence rate ratios for Suicidal Events during the maintenance period. Analyses include all patients aged Over 18 and consider the first event only (all event types combined).

Comparison	Crude (unadjusted) hazard ratio (95% CI)	Adjusted hazard ratio (95% CI).
SSRIs vs. Non-SSRIs (reference)	1.21 (0.98-1.49)	0.99 (0.8-1.23)
Paroxetine vs. all other SSRIs (reference)	1.08 (0.84-1.39)	1.1 (0.85-1.42)
Paroxetine vs. Fluoxetine (reference)	1.08 (0.82-1.43)	1.16 (0.87-1.54)
Paroxetine vs. Sertraline (reference)	1.13 (0.74-1.72)	1.17 (0.76-1.8)
Paroxetine vs. Fluvoxamine (reference)	0.64 (0.16-2.6)	1.12 (0.25-4.98)
Paroxetine vs. Citalopram (reference)	1.07 (0.75-1.53)	0.98 (0.69-1.41)

Table 25a. Incidence rate ratios for Suicidal Events during the discontinuation period. Analyses include all patients and consider the first event only (all event types combined).

Comparison	Crude (unadjusted) hazard ratio (95% CI)	Adjusted hazard ratio (95% CI).
SSRIs vs. Non-SSRIs (reference)	1.22 (0.93-1.61)	1 (0.76-1.32)
Paroxetine vs. all other SSRIs (reference)	0.97 (0.68-1.4)	0.96 (0.67-1.39)
Paroxetine vs. Fluoxetine (reference)	0.96 (0.64-1.42)	0.98 (0.66-1.47)
Paroxetine vs. Sertraline (reference)	1.33 (0.69-2.59)	1.25 (0.64-2.44)
Paroxetine vs. Fluvoxamine (reference)	0.49 (0.12-2.02)	0.4 (0.1-1.65)
Paroxetine vs. Citalopram (reference)	0.88 (0.53-1.47)	0.87 (0.52-1.45)

Table 25b. Incidence rate ratios for Suicidal Events during the discontinuation period. Analyses include all patients aged 18 or under and consider the first event only (all event types combined).

Comparison	Crude (unadjusted) hazard ratio (95% CI)	Adjusted hazard ratio (95% CI).
SSRIs vs. Non-SSRIs (reference)	1.77 (0.73-4.28)	1.61 (0.66-3.92)
Paroxetine vs. all other SSRIs (reference)	1.14 (0.5-2.6)	1.02 (0.44-2.36)
Paroxetine vs. Fluoxetine (reference)	0.97 (0.4-2.3)	0.86 (0.35-2.11)
Paroxetine vs. Sertraline (reference)	5314239.58 (0-.)	24527527.67 (0-.)
Paroxetine vs. Fluvoxamine (reference)	0.19 (0.02-1.49)	0.18 (0.02-1.63)
Paroxetine vs. Citalopram (reference)	1.28 (0.39-4.25)	1.23 (0.36-4.2)

Table 25c. Incidence rate ratios for Suicidal Events during the discontinuation period. Analyses include all patients aged Over 18 and consider the first event only (all event types combined).

Comparison	Crude (unadjusted) hazard ratio (95% CI)	Adjusted hazard ratio (95% CI).
SSRIs vs. Non-SSRIs (reference)	1.08 (0.81-1.45)	0.93 (0.69-1.25)
Paroxetine vs. all other SSRIs (reference)	0.97 (0.65-1.46)	0.98 (0.65-1.48)
Paroxetine vs. Fluoxetine (reference)	1 (0.64-1.56)	1.05 (0.67-1.66)
Paroxetine vs. Sertraline (reference)	1.07 (0.54-2.13)	1.02 (0.51-2.03)
Paroxetine vs. Fluvoxamine (reference)	0.79 (0.11-5.77)	0.64 (0.09-4.71)
Paroxetine vs. Citalopram (reference)	0.85 (0.49-1.5)	0.82 (0.47-1.45)

Table 26a. Demographics – nested case-control study from SSRI/non-SSRI cohort.

by variable	case	control	chisquare p value
Total patients	1271	4653	
10<=Age<=18	173 (13.6%)	545 (11.7%)	p=0.690
19<=Age<=29	405 (31.9%)	1523 (32.7%)	
30<=Age<=39	339 (26.7%)	1278 (27.5%)	
40<=Age<=49	191 (15.0%)	724 (15.6%)	
50<=Age<=59	81 (6.4%)	287 (6.2%)	
60<=Age<=69	49 (3.9%)	179 (3.8%)	
70<=Age<=79	24 (1.9%)	89 (1.9%)	
80<=Age<=89	7 (0.6%)	26 (0.6%)	
90<=Age	2 (0.2%)	2 (0.0%)	
Female	691 (54.4%)	2565 (55.1%)	p=0.630
Duration: 1-30days	632 (49.7%)	2423 (52.1%)	p=0.266
Duration: 31-60days	190 (14.9%)	676 (14.5%)	
Duration: 61-90days	94 (7.4%)	368 (7.9%)	
Duration: 91+days	151 (11.9%)	464 (10.0%)	
Discontinuation	204 (16.1%)	722 (15.5%)	
1989<=CC Index<=2000	984 (77.4%)	3597 (77.3%)	p=0.931
2001<=CC Index<=2003	287 (22.6%)	1056 (22.7%)	
Anxiety	82 (6.5%)	548 (11.8%)	p<0.001
Depression	733 (57.7%)	2717 (58.4%)	
Depression and Anxiety	456 (35.9%)	1388 (29.8%)	
prior acute cv	36 (2.8%)	97 (2.1%)	p=0.111
prior insomnia	212 (16.7%)	511 (11.0%)	p<0.001
prior huntingdon	1 (0.1%)	3 (0.1%)	p=0.863
prior ms	2 (0.2%)	4 (0.1%)	p=0.478
prior epilepsy	47 (3.7%)	84 (1.8%)	p<0.001
prior substance abuse	171 (13.5%)	200 (4.3%)	p<0.001
prior psychoses	56 (4.4%)	191 (4.1%)	p=0.634
prior malignant cancer	23 (1.8%)	87 (1.9%)	p=0.888
prior suicidal event	335 (26.4%)	313 (6.7%)	p<0.001
prior major life event	95 (7.5%)	254 (5.5%)	p=0.007
prior psychiatric hosp event	123 (9.7%)	54 (1.2%)	p<0.001
prior major life event past18	49 (3.9%)	128 (2.8%)	p=0.040
prior psychiatric referral event	550 (43.3%)	959 (20.6%)	p<0.001
prior stroke	7 (0.6%)	23 (0.5%)	p=0.802
prior concomitant ccb	19 (1.5%)	46 (1.0%)	p=0.125
prior concomitant lla	6 (0.5%)	38 (0.8%)	p=0.205
prior concomitant ora	12 (0.9%)	44 (0.9%)	p=0.996
prior concomitant oth	5 (0.4%)	17 (0.4%)	p=0.884

Table 26b Demographics – nested case-control study from SSRI cohort.

by variable	case	control	chisquare p value
Total patients	820	2852	
10<=Age<=18	140 (17.1%)	432 (15.1%)	p=0.760
19<=Age<=29	272 (33.2%)	991 (34.7%)	
30<=Age<=39	205 (25.0%)	745 (26.1%)	
40<=Age<=49	116 (14.1%)	415 (14.6%)	
50<=Age<=59	48 (5.9%)	153 (5.4%)	
60<=Age<=69	25 (3.0%)	66 (2.3%)	
70<=Age<=79	12 (1.5%)	45 (1.6%)	
80<=Age<=89	1 (0.1%)	4 (0.1%)	
90<=Age	1 (0.1%)	1 (0.0%)	
Female	453 (55.2%)	1600 (56.1%)	p=0.663
Duration: 1-30days	394 (48.0%)	1441 (50.5%)	p=0.110
Duration: 31-60days	133 (16.2%)	453 (15.9%)	
Duration: 61-90days	61 (7.4%)	256 (9.0%)	
Duration: 91+days	107 (13.0%)	292 (10.2%)	
Discontinuation	125 (15.2%)	410 (14.4%)	
1989<=CC Index<=2000	587 (71.6%)	1986 (69.6%)	p=0.283
2001<=CC Index<=2003	233 (28.4%)	866 (30.4%)	
Anxiety	45 (5.5%)	261 (9.2%)	p<0.001
Depression	486 (59.3%)	1721 (60.3%)	
Depression and Anxiety	289 (35.2%)	870 (30.5%)	
prior acute cv	21 (2.6%)	48 (1.7%)	p=0.103
prior insomnia	126 (15.4%)	259 (9.1%)	p<0.001
prior huntingdon	1 (0.1%)	. (. %)	p=0.062
prior ms	1 (0.1%)	2 (0.1%)	p=0.647
prior epilepsy	32 (3.9%)	52 (1.8%)	p<0.001
prior substance abuse	115 (14.0%)	128 (4.5%)	p<0.001
prior psychoses	37 (4.5%)	123 (4.3%)	p=0.805
prior malignant cancer	10 (1.2%)	32 (1.1%)	p=0.817
prior suicidal event	233 (28.4%)	204 (7.2%)	p<0.001
prior major life event	62 (7.6%)	150 (5.3%)	p=0.013
prior psychiatric hosp event	72 (8.8%)	21 (0.7%)	p<0.001
prior major life event past18	35 (4.3%)	83 (2.9%)	p=0.052
Prior psychiatric referral event	377 (46.0%)	609 (21.4%)	p<0.001
prior stroke	2 (0.2%)	9 (0.3%)	p=0.741
prior concomitant ccb	12 (1.5%)	29 (1.0%)	p=0.283
prior concomitant lla	6 (0.7%)	32 (1.1%)	p=0.330
prior concomitant ora	5 (0.6%)	20 (0.7%)	p=0.779
prior concomitant oth	1 (0.1%)	9 (0.3%)	p=0.348

Table 27. Case-control study. Relative risk of suicidal behaviour (OR, 95%CI) with SSRI use relative to non-SSRI use

age group	ssri cases	ssri controls	non-ssri cases	non-ssri controls	Unadjusted OR	Unadjusted OR lower CL	Unadjusted OR upper CL	Adjusted OR	Adjusted OR lower CL	Adjusted OR upper CL
Total	844	3083	427	1570	0.98	0.85	1.14	0.90	0.77	1.06
Age>18	696	2654	402	1454	0.92	0.79	1.08	0.84	0.71	0.99
Age<=18	148	429	25	116	1.91	1.12	3.27	1.82	1.04	3.21
10<=Age<=18	148	429	25	116	1.91	1.12	3.27	1.82	1.04	3.21
19<=Age<=29	276	1064	129	459	0.88	0.68	1.14	0.83	0.62	1.10
30<=Age<=39	208	843	131	435	0.79	0.60	1.03	0.68	0.51	0.91
40<=Age<=49	119	434	72	290	1.17	0.80	1.69	1.10	0.73	1.67
50<=Age<=59	50	159	31	128	1.33	0.79	2.25	1.14	0.64	2.03
60<=Age<=69	27	87	22	92	1.20	0.60	2.38	1.23	0.58	2.62
70<=Age	16	67	17	50	0.57	0.22	1.51	0.54	0.20	1.48
Female	462	1742	229	823	0.92	0.76	1.13	0.86	0.69	1.07
Male	382	1341	198	747	1.05	0.85	1.30	0.95	0.75	1.20
Duration_(1<=dur<30)	404	1595	228	828	0.90	0.74	1.10	0.80	0.65	1.00
Duration_(31<=dur<=60)	136	458	54	218	1.24	0.85	1.81	1.24	0.81	1.89
Duration_(61<=dur<=90)	64	267	30	101	0.77	0.45	1.33	0.73	0.41	1.30
Duration_(91<=dur)	112	342	39	122	0.96	0.60	1.53	1.17	0.70	1.95
Duration_(Discont.)	128	421	76	301	1.22	0.87	1.71	0.96	0.65	1.40
Age>18										
Duration_(1<=dur<30)	333	1371	216	764	0.84	0.68	1.03	0.75	0.60	0.94
Duration_(31<=dur<=60)	108	391	49	200	1.15	0.78	1.71	1.10	0.71	1.71
Duration_(61<=dur<=90)	53	231	29	97	0.73	0.42	1.28	0.70	0.39	1.27
Duration_(91<=dur)	94	304	37	118	0.90	0.56	1.46	1.07	0.63	1.83
Duration_(Discont.)	108	357	71	275	1.20	0.84	1.71	0.93	0.62	1.38
Age<=18										
Duration_(1<=dur<30)	71	224	12	64	1.77	0.95	3.32	1.55	0.79	3.02
Duration_(31<=dur<=60)	28	67	5	18	2.40	0.88	6.53	3.24	1.11	9.44
Duration_(61<=dur<=90)	11	36	1	4	1.83	0.30	11.22	1.52	0.25	9.42
Duration_(91<=dur)	18	38	2	4	2.51	0.54	11.71	3.27	0.69	15.55
Duration_(Discont.)	20	64	5	26	1.96	0.82	4.70	1.68	0.67	4.20

Table 28a – Case-control study. Relative risk of suicidal behaviour (OR, 95% CI) with Paroxetine use relative to other SSRI use

	parox cases	parox controls	other-ssri cases	other-ssri controls	Unadjusted OR	Unadjusted OR lower CL	Unadjusted OR upper CL	Adjusted OR	Adjusted OR lower CL	Adjusted OR upper CL
Overall	261	848	559	2004	1.08	0.91	1.29	1.13	0.93	1.38
Age>18	214	732	466	1688	1.04	0.86	1.27	1.08	0.87	1.34
Age<=18	47	116	93	316	1.29	0.85	1.94	1.39	0.89	2.16
10<=Age<=18	47	116	93	316	1.29	0.85	1.94	1.39	0.89	2.16
19<=Age<=29	89	298	183	693	1.16	0.86	1.57	1.22	0.87	1.70
30<=Age<=39	61	227	144	518	0.93	0.64	1.34	0.97	0.65	1.46
40<=Age<=49	31	124	85	291	0.84	0.50	1.39	0.86	0.48	1.52
50<=Age<=59	18	45	30	108	1.29	0.64	2.62	1.20	0.56	2.59
60<=Age<=69	10	25	15	41	1.04	0.39	2.75	0.89	0.30	2.65
70<=Age	5	13	9	37	1.47	0.35	6.16	2.37	0.48	11.60
Female	134	457	319	1143	1.03	0.81	1.31	1.05	0.80	1.36
Male	127	391	240	861	1.15	0.89	1.50	1.25	0.93	1.68
Duration_(1<=dur<30)	118	410	276	1031	1.08	0.83	1.39	1.13	0.85	1.49
Duration_(31<=dur<=60)	35	137	98	316	0.79	0.50	1.26	0.79	0.48	1.31
Duration_(61<=dur<=90)	22	80	39	176	1.24	0.66	2.35	1.29	0.63	2.66
Duration_(91<=dur)	49	97	58	195	1.54	0.97	2.45	1.46	0.87	2.42
Duration_(Discont.)	37	124	88	286	1.03	0.65	1.63	1.25	0.75	2.09
Age>18										
Duration_(1<=dur<30)	98	344	229	864	1.10	0.83	1.46	1.13	0.82	1.55
Duration_(31<=dur<=60)	25	120	81	264	0.65	0.38	1.11	0.66	0.37	1.17
Duration_(61<=dur<=90)	17	71	33	147	1.03	0.50	2.10	1.21	0.54	2.73
Duration_(91<=dur)	42	87	48	170	1.47	0.89	2.44	1.33	0.77	2.32
Duration_(Discont.)	32	110	75	243	0.98	0.60	1.60	1.19	0.69	2.05
Age<=18										
Duration_(1<=dur<30)	20	66	47	167	0.95	0.52	1.74	1.11	0.59	2.09
Duration_(31<=dur<=60)	10	17	17	52	1.59	0.63	4.05	1.51	0.55	4.13
Duration_(61<=dur<=90)	5	9	6	29	2.61	0.65	10.47	1.64	0.35	7.69
Duration_(91<=dur)	7	10	10	25	1.94	0.63	6.01	2.27	0.66	7.80
Duration_(Discont.)	5	14	13	43	1.13	0.38	3.36	1.44	0.43	4.85

Table 28b. Case-control study. Relative risk of suicidal behaviour (OR, 95%CI) with Paroxetine use relative to Fluoxetine use.

Test	Parox cases	Parox controls	Fluox cases	Fluox controls	Unadjusted OR	Unadjusted OR lower CL	Unadjusted OR upper CL	Adjusted OR	Adjusted OR lower CL	Adjusted OR upper CL
Overall	261	848	347	1237	1.06	0.88	1.29	1.11	0.90	1.38
Age>18	214	732	289	1058	1.05	0.85	1.30	1.09	0.86	1.38
Age<=18	47	116	58	179	1.13	0.71	1.82	1.20	0.73	1.97
10<=Age<=18	47	116	58	179	1.13	0.71	1.82	1.20	0.73	1.98
19<=Age<=29	89	298	117	439	1.15	0.82	1.59	1.19	0.82	1.72
30<=Age<=39	61	227	84	330	0.98	0.66	1.46	1.13	0.72	1.76
40<=Age<=49	31	124	57	188	0.81	0.47	1.38	0.82	0.45	1.52
50<=Age<=59	18	45	15	55	1.44	0.64	3.25	1.04	0.44	2.44
60<=Age<=69	10	25	11	28	0.93	0.31	2.79	0.82	0.24	2.82
70<=Age	5	13	5	18	1.20	0.26	5.64	1.65	0.30	8.90
Female	134	457	206	711	0.97	0.75	1.26	0.98	0.74	1.30
Male	127	391	141	526	1.21	0.90	1.63	1.34	0.96	1.88
Duration_(1<=dur<30)	118	410	174	633	1.04	0.79	1.37	1.10	0.81	1.50
Duration_(31<=dur<=60)	35	137	61	199	0.80	0.48	1.31	0.77	0.45	1.32
Duration_(61<=dur<=90)	22	80	24	100	1.18	0.59	2.34	1.17	0.54	2.53
Duration_(91<=dur)	49	97	33	114	1.54	0.90	2.64	1.40	0.77	2.55
Duration_(Discont.)	37	124	55	191	1.12	0.68	1.84	1.43	0.81	2.51
Age>18										
Duration_(1<=dur<30)	98	344	144	544	1.10	0.81	1.49	1.15	0.82	1.62
Duration_(31<=dur<=60)	25	120	51	168	0.66	0.38	1.17	0.63	0.34	1.16
Duration_(61<=dur<=90)	17	71	19	83	1.05	0.48	2.31	1.22	0.50	2.95
Duration_(91<=dur)	42	87	29	97	1.31	0.73	2.33	1.10	0.57	2.12
Duration_(Discont.)	32	110	46	166	1.14	0.66	1.97	1.48	0.80	2.74
Age<=18										
Duration_(1<=dur<30)	20	66	30	89	0.80	0.40	1.60	0.90	0.43	1.87
Duration_(31<=dur<=60)	10	17	10	31	1.58	0.48	5.20	1.77	0.51	6.20
Duration_(61<=dur<=90)	5	9	5	17	1.76	0.41	7.66	0.99	0.20	4.96
Duration_(91<=dur)	7	10	4	17	3.98	0.76	20.87	4.17	0.71	24.46
Duration_(Discont.)	5	14	9	25	0.44	0.10	2.04	0.53	0.11	2.62

Table 28c. Case-control study. Relative risk of suicidal behaviour (OR, 95%CI) with Paroxetine use relative to Sertraline use.

Test	Parox cases	Parox controls	Sertraline cases	Sertraline controls	Unadjusted OR	Unadjusted OR lower CL	Unadjusted OR upper CL	Adjusted OR	Adjusted OR lower CL	Adjusted OR upper CL
Overall	261	848	81	276	1.01	0.75	1.37	1.02	0.73	1.43
Age>18	214	732	72	230	0.89	0.64	1.24	0.89	0.62	1.29
Age<=18	47	116	9	46	1.94	0.87	4.32	1.94	0.83	4.55
10<=Age<=18	47	116	9	46	1.94	0.87	4.32	1.94	0.83	4.55
19<=Age<=29	89	298	30	88	0.80	0.48	1.34	0.76	0.43	1.34
30<=Age<=39	61	227	21	72	0.90	0.49	1.66	0.89	0.44	1.79
40<=Age<=49	31	124	11	40	0.91	0.41	2.04	1.01	0.41	2.49
50<=Age<=59	18	45	8	18	0.58	0.17	1.95	0.82	0.22	3.07
60<=Age<=69	10	25	2	6	1.48	0.22	10.08	1.04	0.12	9.19
70<=Age	5	13	0	6	n/a	n/a	n/a	n/a	n/a	n/a
Female	134	457	43	163	1.12	0.74	1.69	1.14	0.72	1.78
Male	127	391	38	113	0.88	0.56	1.38	0.87	0.52	1.44
Duration_(1<=dur<30)	118	410	47	138	0.82	0.55	1.24	0.85	0.54	1.35
Duration_(31<=dur<=60)	35	137	11	53	1.19	0.54	2.59	1.01	0.44	2.35
Duration_(61<=dur<=90)	22	80	4	19	1.50	0.43	5.26	2.24	0.50	10.04
Duration_(91<=dur)	49	97	10	30	1.32	0.57	3.07	1.16	0.46	2.94
Duration_(Discont.)	37	124	9	36	1.20	0.51	2.80	1.29	0.50	3.33
Age>18										
Duration_(1<=dur<30)	98	344	42	118	0.77	0.49	1.20	0.77	0.46	1.27
Duration_(31<=dur<=60)	25	120	8	44	1.10	0.45	2.74	1.02	0.38	2.74
Duration_(61<=dur<=90)	17	71	3	14	1.25	0.29	5.30	2.64	0.43	16.22
Duration_(91<=dur)	42	87	10	25	1.01	0.42	2.41	0.83	0.32	2.19
Duration_(Discont.)	32	110	9	29	0.91	0.37	2.21	0.97	0.36	2.67
Age<=18										
Duration_(1<=dur<30)	20	66	5	20	1.29	0.42	3.90	1.71	0.50	5.81
Duration_(31<=dur<=60)	10	17	3	9	1.33	0.28	6.25	0.93	0.18	4.71
Duration_(61<=dur<=90)	5	9	1	5	3.97	0.29	54.46	2.24	0.15	34.26
Duration_(91<=dur)	7	10	0	5	n/a	n/a	n/a	n/a	n/a	n/a
Duration_(Discont.)	5	14	0	7	n/a	n/a	n/a	n/a	n/a	n/a

Table 28d. Case-control study. Relative risk of suicidal behaviour (OR, 95%CI) with Paroxetine use relative to Citalopram use.

Test	Parox cases	Parox controls	Cital case	Cital control	Unadjusted OR	Unadjusted OR lower CL	Unadjusted OR upper CL	Adjusted OR	Adjusted OR lower CL	Adjusted OR upper CL
Overall	261	848	123	483	1.26	0.96	1.65	1.32	0.98	1.77
Age>18	214	732	97	394	1.24	0.92	1.69	1.26	0.90	1.76
Age<=18	47	116	26	89	1.32	0.74	2.35	1.58	0.84	2.95
10<=Age<=18	47	116	26	89	1.32	0.74	2.35	1.58	0.84	2.96
19<=Age<=29	89	298	32	162	1.80	1.09	2.98	2.02	1.15	3.54
30<=Age<=39	61	227	37	116	0.80	0.48	1.35	0.67	0.38	1.18
40<=Age<=49	31	124	16	62	0.99	0.45	2.15	1.06	0.44	2.57
50<=Age<=59	18	45	6	34	2.62	0.73	9.44	2.62	0.68	10.06
60<=Age<=69	10	25	2	7	1.09	0.18	6.57	1.04	0.13	8.33
70<=Age	5	13	4	13	1.65	0.24	11.46	4.02	0.45	35.76
Female	134	457	65	263	1.24	0.85	1.80	1.28	0.85	1.92
Male	127	391	58	220	1.28	0.87	1.89	1.37	0.89	2.12
Duration_(1<=dur<30)	118	410	50	254	1.60	1.07	2.39	1.59	1.02	2.47
Duration_(31<=dur<=60)	35	137	24	63	0.64	0.33	1.23	0.68	0.33	1.41
Duration_(61<=dur<=90)	22	80	11	57	1.34	0.55	3.24	1.41	0.52	3.86
Duration_(91<=dur)	49	97	15	51	1.68	0.82	3.45	1.82	0.82	4.05
Duration_(Discont.)	37	124	23	58	0.82	0.43	1.56	1.02	0.50	2.10
Age>18										
Duration_(1<=dur<30)	98	344	38	198	1.64	1.04	2.58	1.45	0.88	2.40
Duration_(31<=dur<=60)	25	120	20	51	0.48	0.23	1.00	0.59	0.26	1.34
Duration_(61<=dur<=90)	17	71	11	50	0.97	0.38	2.48	1.08	0.37	3.17
Duration_(91<=dur)	42	87	9	48	2.85	1.16	7.01	3.08	1.12	8.42
Duration_(Discont.)	32	110	19	47	0.79	0.39	1.62	0.98	0.44	2.22
Age<=18										
Duration_(1<=dur<30)	20	66	12	56	1.50	0.63	3.55	2.16	0.85	5.48
Duration_(31<=dur<=60)	10	17	4	12	1.73	0.42	7.17	1.22	0.25	5.89
Duration_(61<=dur<=90)	5	9	0	7	n/a	n/a	n/a	n/a	n/a	n/a
Duration_(91<=dur)	7	10	6	3	0.44	0.10	1.95	0.49	0.08	2.95
Duration_(Discont.)	5	14	4	11	0.46	0.08	2.78	0.60	0.09	4.08

Table 28e. Case-control study. Relative risk of suicidal behaviour (OR, 95% CI) with Paroxetine use relative to Fluvoxamine use. (Not presented)

Test	Parox cases	Parox controls	Fluvoxamine Case	Fluvoxamine Control	Unadjusted OR	Unadjusted OR lower CL	Unadjusted OR upper CL	Adjusted OR	Adjusted OR lower CL	Adjusted OR upper CL
Overall	261	848	8	8	0.26	0.09	0.77	0.36	0.10	1.33
Age>18	214	732	8	6	0.20	0.06	0.62	0.28	0.07	1.10
Age<=18	47	116	0	2	n/a	n/a	n/a	n/a	n/a	n/a
10<=Age<=18	47	116	0	2						
19<=Age<=29	89	298	4	4						
30<=Age<=39	61	227	2	0						
40<=Age<=49	31	124	1	1						
50<=Age<=59	18	45	1	1						
60<=Age<=69	10	25								
70<=Age	5	13								
Female	134	457	5	6	0.25	0.07	0.99	0.30	0.06	1.48
Male	127	391	3	2	0.25	0.04	1.60	0.47	0.05	4.53
Duration_(1<=dur<30)	118	410	5	6						
Duration_(31<=dur<=60)	35	137	2	1						
Duration_(61<=dur<=90)	22	80								
Duration_(91<=dur)	49	97								
Duration_(Discont.)	37	124	1	1						
Age>18										
Duration_(1<=dur<30)	98	344	5	4						
Duration_(31<=dur<=60)	25	120	2	1						
Duration_(61<=dur<=90)	17	71								
Duration_(91<=dur)	42	87								
Duration_(Discont.)	32	110	1	1						
Age<=18										
Duration_(1<=dur<30)	20	66	0	2						
Duration_(31<=dur<=60)	10	17								
Duration_(61<=dur<=90)	5	9								
Duration_(91<=dur)	7	10								
Duration_(Discont.)	5	14								

Appendix 2

	Page
Table 3a. Medical History for those newly prescribed SSRI vs. Non-SSRI. All figures are based on details on the date of first antidepressant prescription. . . .	121
Table 3b. Medical History for patients aged 18 and under and newly prescribed SSRI vs. Non-SSRI. All figures are based on details on the date of first antidepressant prescription.	122
Table 3c. Medical History for patients aged over 18 and newly prescribed SSRI vs. Non-SSRI. All figures are based on details on the date of first antidepressant prescription.	123
Table 4a. Medical History for those newly prescribed Paroxetine vs. Other SSRIs. All figures are based on details on the date of first antidepressant prescription.	124
Table 4b. Comparison of Medical History for those newly prescribed Paroxetine vs. Other SSRIs. All figures are based on details on the date of first antidepressant prescription.	125
Table 4c. Medical History for those patients aged 18 and under and prescribed Paroxetine vs. Other SSRIs. All figures are based on details on the date of first antidepressant prescription.	126
Table 4d. Comparison of Medical History for patients aged 18 and under and newly prescribed Paroxetine vs. Other SSRIs. All figures are based on details on the date of first antidepressant prescription.	127
Table 4e. Medical History for those patients aged over 18 and prescribed Paroxetine vs. Other SSRIs. All figures are based on details on the date of first antidepressant prescription.	128
Table 4f. Comparison of Medical History for patients aged over 18 and newly prescribed Paroxetine vs. Other SSRIs. All figures are based on details on the date of first antidepressant prescription.	129
Table 5a. Positive history of psychiatric referral/hospitalization, stratified by Age for those newly prescribed Paroxetine, Other SSRIs, or Non- SSRIs. All figures are based on details on the date of first antidepressant prescription. Crude and adjusted odds ratios compare Paroxetine with all other SSRIs.	130
Table 5b. Positive history of suicidal behaviour, stratified by Age for those newly prescribed Paroxetine, Other SSRIs, or Non-SSRIs. All figures are based on details on the date of first antidepressant prescription. Crude and adjusted odds ratios compare Paroxetine with all other SSRIs.	131
Table 6a. Incidence Density Rates (per 100 person years) for Suicidal Events following first therapy (all time at risk considered). Incidence rates are for all patients and consider the first event only (all event types combined).	132

Table 6b. Incidence Density Rates (per 100 person years) for Suicidal Events following first therapy (all time at risk considered). Incidence rates are for all patients aged 18 or under and consider the first event only (all event types combined). 133

Table 6c. Incidence Density Rates (per 100 person years) for Suicidal Events following first therapy (all time at risk considered). Incidence rates are for all patients aged over 18 and consider the first event only (all event types combined). 133

Table 6d. Incidence Density Rates (per 100 person years) for Suicidal Events following first therapy (all time at risk considered). Incidence rates are for males aged 18 or under and consider the first event only (all event types combined). 134

Table 6e. Incidence Density Rates (per 100 person years) for Suicidal Events following first therapy (all time at risk considered). Incidence rates are for males aged over 18 and consider the first event only (all event types combined). 134

Table 6f. Incidence Density Rates (per 100 person years) for Suicidal Events following first therapy (all time at risk considered). Incidence rates are for females aged 18 or under consider the first event only (all event types combined). 135

Table 6g. Incidence Density Rates (per 100 person years) for Suicidal Events following first therapy (all time at risk considered). Incidence rates are for females aged over 18 and consider the first event only (all event types combined). 135

Table 7a. Incidence rate ratios for Suicidal Events following first therapy (all time at risk considered). Analyses include all patients and consider the first event only (all event types combined). 136

Table 7b. Incidence rate ratios for Suicidal Events following first therapy (all time at risk considered). Analyses include all patients aged 18 or under and consider the first event only (all event types combined). 137

Table 7c. Incidence rate ratios for Suicidal Events following first therapy (all time at risk considered). Analyses include all patients aged over 18 and consider the first event only (all event types combined). 137

Table 20a. Incidence Density Rates (per 100 person years) for Suicidal Events during the initiation period. Incidence rates are for all patients and consider the first event only (all event types combined). 138

Table 20b. Incidence Density Rates (per 100 person years) for Suicidal Events during the initiation period. Incidence rates are for all patients aged 18 or under and consider the first event only (all event types combined). 138

Table 20c. Incidence Density Rates (per 100 person years) for Suicidal Events during the initiation period. Incidence rates are for all patients aged over 18 and consider the first event only (all event types combined). 139

Table 20d. Incidence Density Rates (per 100 person years) for Suicidal Events during the initiation period. Incidence rates are for males aged 18 or under and consider the first event only (all event types combined). 139

Table 20e. Incidence Density Rates (per 100 person years) for Suicidal Events during the initiation period. Incidence rates are for males aged over 18 and consider the first event only (all event types combined). 140

Table 20f. Incidence Density Rates (per 100 person years) for Suicidal Events during the initiation period. Incidence rates are for females aged 18 or under consider the first event only (all event types combined). 140

Table 20g. Incidence Density Rates (per 100 person years) for Suicidal Events during the initiation period. Incidence rates are for females aged over 18 and consider the first event only (all event types combined). 141

Table 21a. Incidence Density Rates (per 100 person years) for Suicidal Events during the maintenance period. Incidence rates are for all patients and consider the first event only (all event types combined). 142

Table 21b. Incidence Density Rates (per 100 person years) for Suicidal Events during the maintenance period. Incidence rates are for all patients aged 18 or under and consider the first event only (all event types combined). 143

Table 21c. Incidence Density Rates (per 100 person years) for Suicidal Events during the maintenance period. Incidence rates are for all patients aged over 18 and consider the first event only (all event types combined). 143

Table 21d. Incidence Density Rates (per 100 person years) for Suicidal Events during the maintenance period. Incidence rates are for males aged 18 or under and consider the first event only (all event types combined). 144

Table 21e. Incidence Density Rates (per 100 person years) for Suicidal Events during the maintenance period. Incidence rates are for males aged over 18 and consider the first event only (all event types combined). 144

Table 21f. Incidence Density Rates (per 100 person years) for Suicidal Events during the maintenance period. Incidence rates are for females aged 18 or under consider the first event only (all event types combined). 145

Table 21g. Incidence Density Rates (per 100 person years) for Suicidal Events during the maintenance period. Incidence rates are for females aged over 18 and consider the first event only (all event types combined). 145

Table 22a. Incidence Density Rates (per 100 person years) for Suicidal Events during the discontinuation period. Incidence rates are for all patients and consider the first event only (all event types combined). 146

Table 22b. Incidence Density Rates (per 100 person years) for Suicidal Events during the discontinuation period. Incidence rates are for all patients aged 18 or under and consider the first event only (all event types combined). 147

Table 22c. Incidence Density Rates (per 100 person years) for Suicidal Events during the discontinuation period. Incidence rates are for all patients aged over 18 and consider the first event only (all event types combined). 147

Table 22d. Incidence Density Rates (per 100 person years) for Suicidal Events during the discontinuation period. Incidence rates are for males aged 18 or under and consider the first event only (all event types combined). 148

Table 22e. Incidence Density Rates (per 100 person years) for Suicidal Events during the discontinuation period. Incidence rates are for males aged over 18 and consider the first event only (all event types combined). 148

Table 22f. Incidence Density Rates (per 100 person years) for Suicidal Events during the discontinuation period. Incidence rates are for females aged 18 or under consider the first event only (all event types combined). 149

Table 22g. Incidence Density Rates (per 100 person years) for Suicidal Events during the discontinuation period. Incidence rates are for females aged over 18 and consider the first event only (all event types combined). 149

Table 23a. Incidence rate ratios for Suicidal Events during the initiation period. Analyses include all patients and consider the first event only (all event types combined). 150

Table 23b. Incidence rate ratios for Suicidal Events during the initiation period. Analyses include all patients aged 18 or under and consider the first event only (all event types combined). 151

Table 23c. Incidence rate ratios for Suicidal Events during the initiation period. Analyses include all patients aged over 18 and consider the first event only (all event types combined). 151

Table 24a. Incidence rate ratios for Suicidal Events during the maintenance period. Analyses include all patients and consider the first event only (all event types combined). 152

Table 24b. Incidence rate ratios for Suicidal Events during the maintenance period. Analyses include all patients aged 18 or under and consider the first event only (all event types combined). 153

Table 24c. Incidence rate ratios for Suicidal Events during the maintenance period. Analyses include all patients aged Over 18 and consider the first event only (all event types combined). 153

Table 25a. Incidence rate ratios for Suicidal Events during the discontinuation period. Analyses include all patients and consider the first event only (all event types combined). 154

Table 25b. Incidence rate ratios for Suicidal Events during the discontinuation period. Analyses include all patients aged 18 or under and consider the first event only (all event types combined). 155

Table 25c. Incidence rate ratios for Suicidal Events during the discontinuation period. Analyses include all patients aged Over 18 and consider the first event only (all event types combined). 155

Appendix 2 . Cohort analysis with cases including events on index date

Events on date of first treatment are considered to be events during follow-up. Table numbers reflect the sequence in Appendix 1. All analyses have not been repeated with cases on the index date included.

Table 3a. Medical History for those newly prescribed SSRI vs. Non-SSRI. All figures are based on details on the date of first antidepressant prescription.

Medical Event	SSRI n (%)	Non-SSRI n (%)	Crude Odds ratio	Adjusted Odds ratio
prior suicidal event	4479 (4.8)	2725 (4.18)	1.16 (1.1-1.21)	1.04 (0.99-1.09)
prior psychiatric referral event	12406 (13.3)	7235 (11.09)	1.23 (1.19-1.27)	1.09 (1.06-1.13)
prior psychiatric hosp event	638 (0.68)	508 (0.78)	0.88 (0.78-0.99)	0.92 (0.82-1.04)
prior psychoses	3275 (3.51)	1522 (2.33)	1.52 (1.43-1.62)	1.34 (1.26-1.43)
prior major life event	6611 (7.09)	5334 (8.18)	0.86 (0.82-0.89)	0.95 (0.92-0.99)
prior major life event past18	3089 (3.31)	2794 (4.28)	0.77 (0.73-0.81)	0.86 (0.82-0.91)
prior substance abuse	3101 (3.32)	2080 (3.19)	1.04 (0.99-1.1)	0.96 (0.91-1.02)
prior acute cv	3077 (3.3)	2448 (3.75)	0.87 (0.83-0.92)	1.15 (1.08-1.22)
prior epilepsy	1496 (1.6)	1171 (1.8)	0.89 (0.83-0.96)	0.89 (0.82-0.96)
prior huntingdon	16 (0.02)	9 (0.01)	1.24 (0.55-2.81)	1.11 (0.48-2.56)
prior insomnia	10183 (10.91)	9919 (15.21)	0.68 (0.66-0.7)	0.76 (0.74-0.78)
prior ms	275 (0.29)	220 (0.34)	0.87 (0.73-1.04)	0.93 (0.77-1.11)
prior malignant cancer	3827 (4.1)	3623 (5.55)	0.73 (0.69-0.76)	0.98 (0.93-1.03)
prior stroke	1304 (1.4)	1181 (1.81)	0.77 (0.71-0.83)	1.13 (1.04-1.22)

Table 3b. Medical History for patients aged 18 and under and newly prescribed SSRI vs. Non-SSRI. All figures are based on details on the date of first antidepressant prescription.

Medical Event	SSRI n (%)	Non-SSRI n (%)	Crude Odds ratio	Adjusted Odds ratio
prior suicidal event	348 (9.04)	98 (7.02)	1.32 (1.04-1.66)	1.33 (1.05-1.68)
prior psychiatric referral event	1012 (26.29)	318 (22.76)	1.21 (1.05-1.4)	1.23 (1.06-1.43)
prior psychiatric hosp event	19 (0.49)	10 (0.72)	0.69 (0.32-1.48)	0.73 (0.33-1.58)
prior psychoses	146 (3.79)	39 (2.79)	1.37 (0.96-1.96)	1.28 (0.89-1.84)
prior major life event	90 (2.34)	43 (3.08)	0.75 (0.52-1.09)	0.74 (0.51-1.08)
prior major life event past18	58 (1.51)	23 (1.65)	0.91 (0.56-1.49)	0.91 (0.56-1.49)
prior substance abuse	65 (1.69)	22 (1.57)	1.07 (0.66-1.75)	1.11 (0.68-1.81)
prior acute cv	16 (0.42)	2 (0.14)	2.91 (0.67-12.66)	2.76 (0.63-12.14)
prior epilepsy	63 (1.64)	27 (1.93)	0.84 (0.54-1.33)	0.81 (0.51-1.28)
prior huntingdon	1 (0.03)	. (.)	11047.44 (0-3.54804E152)	1416.74 (0-3.3462819E67)
prior insomnia	273 (7.09)	110 (7.87)	0.89 (0.71-1.12)	0.86 (0.68-1.09)
prior ms	. (.)	. (.)	.	.
prior malignant cancer	6 (0.16)	2 (0.14)	1.09 (0.22-5.4)	0.95 (0.19-4.77)
prior stroke	. (.)	. (.)	.	.

Table 3c. Medical History for patients aged over 18 and newly prescribed SSRI vs. Non-SSRI. All figures are based on details on the date of first antidepressant prescription.

Medical Event	SSRI n (%)	Non-SSRI n (%)	Crude Odds ratio	Adjusted Odds ratio
prior suicidal event	4131 (4.62)	2627 (4.12)	1.13 (1.07-1.19)	1.03 (0.97-1.08)
prior psychiatric referral event	11394 (12.74)	6917 (10.84)	1.2 (1.16-1.24)	1.09 (1.05-1.12)
prior psychiatric hosp event	619 (0.69)	498 (0.78)	0.89 (0.79-1)	0.93 (0.82-1.05)
prior psychoses	3129 (3.5)	1483 (2.32)	1.52 (1.43-1.62)	1.35 (1.26-1.44)
prior major life event	6521 (7.29)	5291 (8.29)	0.87 (0.84-0.9)	0.96 (0.92-1)
prior major life event past18	3031 (3.39)	2771 (4.34)	0.77 (0.73-0.81)	0.86 (0.82-0.91)
prior substance abuse	3036 (3.39)	2058 (3.22)	1.05 (1-1.12)	0.96 (0.9-1.01)
prior acute cv	3061 (3.42)	2446 (3.83)	0.89 (0.84-0.94)	1.15 (1.08-1.21)
prior epilepsy	1433 (1.6)	1144 (1.79)	0.89 (0.82-0.96)	0.89 (0.83-0.97)
prior huntingdon	15 (0.02)	9 (0.01)	1.19 (0.52-2.72)	1.07 (0.46-2.49)
prior insomnia	9910 (11.08)	9809 (15.37)	0.69 (0.67-0.71)	0.76 (0.73-0.78)
prior ms	275 (0.31)	220 (0.34)	0.89 (0.75-1.06)	0.93 (0.77-1.11)
prior malignant cancer	3821 (4.27)	3621 (5.67)	0.74 (0.71-0.78)	0.98 (0.93-1.03)
prior stroke	1304 (1.46)	1181 (1.85)	0.78 (0.72-0.85)	1.13 (1.04-1.22)

Table 4a. Medical History for those newly prescribed Paroxetine vs. Other SSRIs. All figures are based on details on the date of first antidepressant prescription.

Medical Event	Paroxetine	Other SSRI	Fluoxetine	Sertraline	Fluvoxamine	Es/Citalopram
prior suicidal event	1355 (4.85)	3124 (4.78)	1933 (4.93)	458 (4.53)	46 (6.78)	687 (4.48)
prior psychiatric referral event	4166 (14.92)	8240 (12.6)	4803 (12.24)	1434 (14.17)	108 (15.93)	1895 (12.35)
prior psychiatric hosp event	197 (0.71)	441 (0.67)	261 (0.67)	77 (0.76)	16 (2.36)	87 (0.57)
prior psychoses	834 (2.99)	2441 (3.73)	1456 (3.71)	419 (4.14)	15 (2.21)	551 (3.59)
prior major life event	1864 (6.68)	4747 (7.26)	2709 (6.9)	767 (7.58)	44 (6.49)	1227 (8)
prior major life event past18	869 (3.11)	2220 (3.4)	1274 (3.25)	367 (3.63)	25 (3.69)	554 (3.61)
prior substance abuse	996 (3.57)	2105 (3.22)	1263 (3.22)	307 (3.03)	19 (2.8)	516 (3.36)
prior acute cv	914 (3.27)	2163 (3.31)	1125 (2.87)	421 (4.16)	32 (4.72)	585 (3.81)
prior epilepsy	429 (1.54)	1067 (1.63)	564 (1.44)	187 (1.85)	17 (2.51)	299 (1.95)
prior huntingdon	4 (0.01)	12 (0.02)	8 (0.02)	2 (0.02)	. (.)	2 (0.01)
prior insomnia	3101 (11.11)	7082 (10.83)	3968 (10.11)	1237 (12.22)	70 (10.32)	1807 (11.77)
prior ms	66 (0.24)	209 (0.32)	126 (0.32)	40 (0.4)	2 (0.29)	41 (0.27)
prior malignant cancer	1091 (3.91)	2736 (4.18)	1471 (3.75)	493 (4.87)	24 (3.54)	748 (4.87)
prior stroke	350 (1.25)	954 (1.46)	524 (1.34)	182 (1.8)	17 (2.51)	231 (1.51)

Table 4b. Comparison of Medical History for those newly prescribed Paroxetine vs. Other SSRIs. All figures are based on details on the date of first antidepressant prescription.

Medical Event	Paroxetine vs. All Other SSRIs (all other SSRIs as reference)		Paroxetine vs. Fluoxetine (Fluoxetine as reference)		Paroxetine vs. Sertraline (Sertraline as reference)	
	Crude Odds	Adjusted Odds	Crude Odds	Adjusted Odds	Crude Odds	Adjusted Odds
prior suicidal event	1.02 (0.95-1.09)	1.02 (0.96-1.09)	0.98 (0.92-1.06)	1.02 (0.95-1.1)	1.08 (0.97-1.2)	1.03 (0.93-1.15)
prior psychiatric referral event	1.22 (1.17-1.27)	1.22 (1.17-1.27)	1.26 (1.2-1.32)	1.28 (1.23-1.34)	1.06 (1-1.13)	1.03 (0.96-1.1)
prior psychiatric hosp event	1.05 (0.88-1.24)	1.04 (0.88-1.23)	1.06 (0.88-1.28)	1.06 (0.88-1.28)	0.93 (0.71-1.21)	0.92 (0.71-1.2)
prior psychoses	0.79 (0.73-0.86)	0.82 (0.76-0.89)	0.8 (0.73-0.87)	0.86 (0.78-0.93)	0.71 (0.63-0.8)	0.71 (0.63-0.8)
prior major life event	0.91 (0.86-0.97)	0.92 (0.87-0.97)	0.97 (0.91-1.03)	0.93 (0.88-0.99)	0.87 (0.8-0.95)	0.93 (0.85-1.02)
prior major life event past18	0.91 (0.84-0.99)	0.92 (0.85-0.99)	0.96 (0.88-1.05)	0.94 (0.86-1.02)	0.85 (0.75-0.97)	0.9 (0.79-1.02)
prior substance abuse	1.11 (1.03-1.2)	1.06 (0.98-1.15)	1.11 (1.02-1.21)	1.07 (0.98-1.16)	1.18 (1.04-1.35)	1.1 (0.97-1.26)
prior acute cv	0.99 (0.91-1.07)	1.03 (0.95-1.11)	1.15 (1.05-1.25)	1.08 (0.99-1.19)	0.78 (0.69-0.88)	0.93 (0.82-1.05)
prior epilepsy	0.94 (0.84-1.05)	0.94 (0.84-1.05)	1.07 (0.94-1.21)	1.07 (0.94-1.21)	0.83 (0.7-0.99)	0.83 (0.7-0.99)
prior huntingdon	0.78 (0.25-2.42)	0.77 (0.25-2.38)	0.7 (0.21-2.33)	0.7 (0.21-2.33)	0.72 (0.13-3.96)	0.67 (0.12-3.67)
prior insomnia	1.03 (0.98-1.08)	1.05 (1-1.1)	1.11 (1.06-1.17)	1.07 (1.02-1.13)	0.9 (0.84-0.96)	0.99 (0.92-1.07)
prior ms	0.74 (0.56-0.98)	0.72 (0.55-0.95)	0.74 (0.55-0.99)	0.71 (0.53-0.96)	0.6 (0.4-0.89)	0.59 (0.4-0.87)
prior malignant cancer	0.93 (0.87-1)	0.97 (0.9-1.04)	1.04 (0.96-1.13)	0.97 (0.9-1.06)	0.79 (0.71-0.89)	0.97 (0.86-1.08)
prior stroke	0.86 (0.76-0.97)	0.92 (0.81-1.05)	0.94 (0.82-1.08)	0.87 (0.75-1)	0.69 (0.58-0.83)	0.92 (0.76-1.11)

Table 4c. Medical History for those patients aged 18 and under and prescribed Paroxetine vs. Other SSRIs. All figures are based on details on the date of first antidepressant prescription.

Medical Event	Paroxetine	Other SSRI	Fluoxetine	Sertraline	Fluvoxamine	Es/Citalopram
prior suicidal event	105 (10.1)	243 (8.65)	151 (8.72)	37 (10.19)	1 (4)	54 (7.81)
prior psychiatric referral event	307 (29.52)	705 (25.09)	428 (24.73)	87 (23.97)	12 (48)	178 (25.76)
prior psychiatric hosp event	6 (0.58)	13 (0.46)	9 (0.52)	1 (0.28)	. (.)	3 (0.43)
prior psychoses	35 (3.37)	111 (3.95)	64 (3.7)	17 (4.68)	1 (4)	29 (4.2)
prior major life event	29 (2.79)	61 (2.17)	33 (1.91)	5 (1.38)	. (.)	23 (3.33)
prior major life event past18	19 (1.83)	39 (1.39)	22 (1.27)	3 (0.83)	. (.)	14 (2.03)
prior substance abuse	24 (2.31)	41 (1.46)	24 (1.39)	6 (1.65)	. (.)	11 (1.59)
prior acute cv	5 (0.48)	11 (0.39)	6 (0.35)	2 (0.55)	. (.)	3 (0.43)
prior epilepsy	14 (1.35)	49 (1.74)	26 (1.5)	9 (2.48)	. (.)	14 (2.03)
prior huntingdon	1 (0.1)	. (.)	. (.)	. (.)	. (.)	. (.)
prior insomnia	76 (7.31)	197 (7.01)	120 (6.93)	28 (7.71)	1 (4)	48 (6.95)
prior ms	. (.)	. (.)	. (.)	. (.)	. (.)	. (.)
prior malignant cancer	1 (0.1)	5 (0.18)	2 (0.12)	1 (0.28)	. (.)	2 (0.29)
prior stroke	. (.)	. (.)	. (.)	. (.)	. (.)	. (.)

Table 4d. Comparison of Medical History for patients aged 18 and under and newly prescribed Paroxetine vs. Other SSRIs. All figures are based on details on the date of first antidepressant prescription.

Medical Event	Paroxetine vs. All Other SSRIs (all other SSRIs as reference)		Paroxetine vs. Fluoxetine (Fluoxetine as reference)		Paroxetine vs. Sertraline (Sertraline as reference)	
	Crude Odds	Adjusted Odds	Crude Odds	Adjusted Odds	Crude Odds	Adjusted Odds
prior suicidal event	1.19 (0.93-1.51)	1.23 (0.96-1.56)	1.18 (0.9-1.53)	1.24 (0.95-1.62)	0.99 (0.67-1.47)	1.04 (0.69-1.54)
prior psychiatric referral event	1.25 (1.07-1.46)	1.21 (1.03-1.42)	1.28 (1.07-1.51)	1.24 (1.04-1.47)	1.33 (1.01-1.75)	1.27 (0.96-1.68)
prior psychiatric hosp event	1.25 (0.47-3.29)	1.22 (0.46-3.24)	1.11 (0.39-3.13)	1.15 (0.41-3.25)	2.1 (0.25-17.51)	1.82 (0.22-15.26)
prior psychoses	0.85 (0.58-1.25)	0.9 (0.61-1.33)	0.91 (0.6-1.38)	0.97 (0.64-1.48)	0.71 (0.39-1.28)	0.77 (0.42-1.4)
prior major life event	1.29 (0.83-2.02)	1.3 (0.83-2.03)	1.48 (0.89-2.45)	1.48 (0.89-2.46)	2.05 (0.79-5.35)	2.2 (0.84-5.74)
prior major life event past18	1.32 (0.76-2.3)	1.34 (0.77-2.34)	1.45 (0.78-2.68)	1.45 (0.78-2.69)	2.23 (0.66-7.59)	2.39 (0.7-8.16)
prior substance abuse	1.6 (0.96-2.65)	1.5 (0.9-2.5)	1.68 (0.95-2.97)	1.61 (0.91-2.87)	1.4 (0.57-3.46)	1.22 (0.49-3.03)
prior acute cv	1.23 (0.43-3.55)	1.23 (0.43-3.56)	1.39 (0.42-4.56)	1.33 (0.4-4.38)	0.87 (0.17-4.51)	0.84 (0.16-4.38)
prior epilepsy	0.77 (0.42-1.4)	0.73 (0.4-1.33)	0.89 (0.47-1.72)	0.84 (0.43-1.62)	0.54 (0.23-1.25)	0.54 (0.23-1.27)
prior huntingdon	176692.65 (0-6.569135E222)	11129.89 (0-1.8518211E56)	58756.65 (0-4.208168E164)	12714.24 (0-2.0617278E76)	10946.43 (0-5.133836E154)	2510.28 (0-1.1368704E72)
prior insomnia	1.05 (0.79-1.38)	1.04 (0.79-1.37)	1.06 (0.79-1.43)	1.05 (0.78-1.42)	0.94 (0.6-1.48)	0.94 (0.6-1.48)
prior ms	. (.)	. (.)	. (.)	. (.)	. (.)	. (.)
prior malignant cancer	0.54 (0.06-4.63)	0.57 (0.07-4.92)	0.83 (0.08-9.19)	0.9 (0.08-9.91)	0.35 (0.02-5.58)	0.34 (0.02-5.49)
prior stroke	. (.)	. (.)	. (.)	. (.)	. (.)	. (.)

Table 4e. Medical History for those patients aged over 18 and prescribed Paroxetine vs. Other SSRIs. All figures are based on details on the date of first antidepressant prescription.

Medical Event	Paroxetine	Other SSRI	Fluoxetine	Sertraline	Fluvoxamine	Es/Citalopram
prior suicidal event	1250 (4.65)	2881 (4.6)	1782 (4.75)	421 (4.31)	45 (6.89)	633 (4.32)
prior psychiatric referral event	3859 (14.36)	7535 (12.04)	4375 (11.66)	1347 (13.8)	96 (14.7)	1717 (11.72)
prior psychiatric hosp event	191 (0.71)	428 (0.68)	252 (0.67)	76 (0.78)	16 (2.45)	84 (0.57)
prior psychoses	799 (2.97)	2330 (3.72)	1392 (3.71)	402 (4.12)	14 (2.14)	522 (3.56)
prior major life event	1835 (6.83)	4686 (7.49)	2676 (7.13)	762 (7.81)	44 (6.74)	1204 (8.22)
prior major life event past18	850 (3.16)	2181 (3.49)	1252 (3.34)	364 (3.73)	25 (3.83)	540 (3.68)
prior substance abuse	972 (3.62)	2064 (3.3)	1239 (3.3)	301 (3.08)	19 (2.91)	505 (3.45)
prior acute cv	909 (3.38)	2152 (3.44)	1119 (2.98)	419 (4.29)	32 (4.9)	582 (3.97)
prior epilepsy	415 (1.54)	1018 (1.63)	538 (1.43)	178 (1.82)	17 (2.6)	285 (1.94)
prior huntingdon	3 (0.01)	12 (0.02)	8 (0.02)	2 (0.02)	. (.)	2 (0.01)
prior insomnia	3025 (11.26)	6885 (11)	3848 (10.26)	1209 (12.39)	69 (10.57)	1759 (12)
prior ms	66 (0.25)	209 (0.33)	126 (0.34)	40 (0.41)	2 (0.31)	41 (0.28)
prior malignant cancer	1090 (4.06)	2731 (4.36)	1469 (3.92)	492 (5.04)	24 (3.68)	746 (5.09)
prior stroke	350 (1.3)	954 (1.52)	524 (1.4)	182 (1.87)	17 (2.6)	231 (1.58)

Table 4f. Comparison of Medical History for patients aged over 18 and newly prescribed Paroxetine vs. Other SSRIs. All figures are based on details on the date of first antidepressant prescription.

Medical Event	Paroxetine vs. All Other SSRIs (all other SSRIs as reference)		Paroxetine vs. Fluoxetine (Fluoxetine as reference)		Paroxetine vs. Sertraline (Sertraline as reference)	
	Crude Odds	Adjusted Odds	Crude Odds	Adjusted Odds	Crude Odds	Adjusted Odds
prior suicidal event	1.01 (0.94-1.08)	1.01 (0.95-1.08)	0.98 (0.91-1.05)	1.01 (0.94-1.09)	1.08 (0.97-1.21)	1.04 (0.93-1.16)
prior psychiatric referral event	1.22 (1.17-1.28)	1.22 (1.17-1.27)	1.27 (1.21-1.33)	1.28 (1.23-1.35)	1.05 (0.98-1.12)	1.01 (0.95-1.08)
prior psychiatric hosp event	1.04 (0.88-1.23)	1.04 (0.87-1.23)	1.06 (0.88-1.28)	1.06 (0.88-1.28)	0.91 (0.7-1.19)	0.91 (0.69-1.18)
prior psychoses	0.79 (0.73-0.86)	0.82 (0.76-0.89)	0.8 (0.73-0.87)	0.85 (0.78-0.93)	0.71 (0.63-0.81)	0.71 (0.63-0.8)
prior major life event	0.91 (0.86-0.96)	0.91 (0.86-0.96)	0.95 (0.9-1.01)	0.93 (0.87-0.99)	0.87 (0.79-0.94)	0.92 (0.84-1.01)
prior major life event past18	0.9 (0.83-0.98)	0.91 (0.84-0.99)	0.95 (0.87-1.03)	0.93 (0.85-1.01)	0.84 (0.74-0.96)	0.89 (0.78-1)
prior substance abuse	1.1 (1.02-1.19)	1.05 (0.97-1.14)	1.1 (1.01-1.2)	1.06 (0.97-1.16)	1.18 (1.03-1.34)	1.1 (0.96-1.26)
prior acute cv	0.98 (0.91-1.06)	1.03 (0.95-1.11)	1.14 (1.04-1.24)	1.08 (0.98-1.18)	0.78 (0.69-0.88)	0.93 (0.82-1.05)
prior epilepsy	0.95 (0.85-1.06)	0.95 (0.84-1.06)	1.08 (0.95-1.23)	1.08 (0.95-1.22)	0.84 (0.71-1.01)	0.85 (0.71-1.01)
prior huntingdon	0.58 (0.16-2.06)	0.57 (0.16-2.02)	0.52 (0.14-1.97)	0.52 (0.14-1.96)	0.54 (0.09-3.26)	0.5 (0.08-2.98)
prior insomnia	1.03 (0.98-1.07)	1.05 (1-1.1)	1.11 (1.06-1.17)	1.07 (1.02-1.13)	0.9 (0.84-0.96)	1 (0.92-1.07)
prior ms	0.73 (0.56-0.97)	0.72 (0.55-0.95)	0.73 (0.54-0.98)	0.71 (0.53-0.96)	0.6 (0.4-0.89)	0.59 (0.4-0.87)
prior malignant cancer	0.93 (0.86-1)	0.97 (0.9-1.04)	1.04 (0.96-1.12)	0.97 (0.9-1.06)	0.8 (0.71-0.89)	0.97 (0.86-1.09)
prior stroke	0.85 (0.75-0.96)	0.92 (0.81-1.05)	0.93 (0.81-1.07)	0.87 (0.75-1)	0.69 (0.58-0.83)	0.92 (0.76-1.11)

Table 5a. Positive history of psychiatric referral/hospitalization, stratified by Age for those newly prescribed Paroxetine, Other SSRIs, or Non-SSRIs. All figures are based on details on the date of first antidepressant prescription. Crude and adjusted odds ratios compare Paroxetine with all other SSRIs.

Age group	Paroxetine n (%)	Other SSRI n (%)	Non SSRI n (%)	Odds ratios (95% CI). SSRIs vs. Non-SSRIs (Non-SSRIs as reference)		Odds ratios (95% CI). Paroxetine vs. all other SSRIs (All others as reference)	
				Crude odds	Adjusted odds	Crude odds	Adjusted odds
10-18	307 (29.52)	705 (25.09)	318 (22.76)	1.21 (1.05-1.4)	1.23 (1.06-1.43)	1.25 (1.07-1.46)	1.21 (1.03-1.42)
19-29	1084 (18.68)	2186 (15.41)	1565 (15.53)	1.06 (1-1.14)	1.05 (0.99-1.13)	1.26 (1.16-1.37)	1.25 (1.15-1.35)
30-39	1108 (15.96)	2102 (13.25)	1828 (14.05)	1 (0.94-1.07)	1 (0.94-1.07)	1.24 (1.15-1.35)	1.23 (1.13-1.33)
40-49	761 (13.7)	1513 (12.31)	1497 (12.01)	1.07 (1-1.15)	1.06 (0.99-1.14)	1.13 (1.03-1.24)	1.12 (1.02-1.23)
50-59	445 (11.26)	836 (9.67)	885 (8.87)	1.16 (1.06-1.27)	1.13 (1.03-1.24)	1.19 (1.05-1.34)	1.18 (1.04-1.33)
60-69	213 (10.61)	343 (7.67)	479 (6.61)	1.33 (1.17-1.51)	1.33 (1.17-1.52)	1.43 (1.19-1.71)	1.43 (1.2-1.71)
70-79	133 (8.55)	303 (7.6)	377 (5.65)	1.43 (1.24-1.64)	1.41 (1.22-1.63)	1.14 (0.92-1.41)	1.13 (0.92-1.4)
80-89	87 (10)	210 (7.93)	244 (6.41)	1.35 (1.13-1.61)	1.39 (1.16-1.66)	1.29 (0.99-1.68)	1.29 (0.99-1.67)
90+	28 (14.81)	42 (8.45)	42 (7.46)	1.41 (0.94-2.1)	1.43 (0.95-2.14)	1.88 (1.13-3.14)	1.9 (1.13-3.17)

Table 5b. Positive history of suicidal behaviour, stratified by Age for those newly prescribed Paroxetine, Other SSRIs, or Non-SSRIs. All figures are based on details on the date of first antidepressant prescription. Crude and adjusted odds ratios compare Paroxetine with all other SSRIs.

Age group	Paroxetine n (%)	Other SSRI n (%)	Non SSRI n (%)	Odds ratios (95% CI). SSRIs vs. Non-SSRIs (Non-SSRIs as reference)		Odds ratios (95% CI). Paroxetine vs. all other SSRIs (All others as reference)	
				Crude odds	Adjusted odds	Crude odds	Adjusted odds
10-18	105 (10.1)	243 (8.65)	98 (7.02)	1.32 (1.04-1.66)	1.33 (1.05-1.68)	1.19 (0.93-1.51)	1.23 (0.96-1.56)
19-29	380 (6.55)	1004 (7.08)	689 (6.84)	1.01 (0.92-1.11)	1.03 (0.94-1.14)	0.92 (0.81-1.04)	0.92 (0.81-1.04)
30-39	377 (5.43)	833 (5.25)	750 (5.76)	0.92 (0.83-1.01)	0.94 (0.85-1.03)	1.04 (0.91-1.17)	1.04 (0.91-1.17)
40-49	241 (4.34)	559 (4.55)	567 (4.55)	0.99 (0.88-1.1)	1.03 (0.92-1.15)	0.95 (0.82-1.11)	0.97 (0.83-1.13)
50-59	142 (3.59)	261 (3.02)	341 (3.42)	0.93 (0.81-1.08)	1 (0.86-1.17)	1.2 (0.97-1.47)	1.21 (0.98-1.49)
60-69	63 (3.14)	131 (2.93)	162 (2.23)	1.35 (1.09-1.67)	1.36 (1.1-1.69)	1.07 (0.79-1.46)	1.08 (0.79-1.46)
70-79	31 (1.99)	59 (1.48)	81 (1.21)	1.34 (0.99-1.82)	1.43 (1.05-1.94)	1.35 (0.87-2.1)	1.35 (0.87-2.09)
80-89	12 (1.38)	26 (0.98)	31 (0.81)	1.33 (0.83-2.14)	1.37 (0.85-2.24)	1.41 (0.71-2.81)	1.4 (0.7-2.8)
90+	4 (2.12)	8 (1.61)	6 (1.07)	1.65 (0.62-4.43)	1.68 (0.62-4.58)	1.32 (0.39-4.44)	1.29 (0.38-4.38)

Table 6a. Incidence Density Rates (per 100 person years) for Suicidal Events following first therapy (all time at risk considered). Incidence rates are for all patients and consider the first event only (all event types combined).

	SSRI	Non-SSRI	Paroxetine	Other SSRIs	Fluoxetine	Sertraline	Fluvoxamine	Es/citalopram
Patients	93305	65225	27915	65390	39244	10121	678	15347
Time at risk (years)	34347.2	21650.8	10756.1	23591.1	13912.1	3761.4	188.6	5729
Events	1074	513	344	730	443	105	10	172
Incidence rate	3.13	2.37	3.2	3.09	3.18	2.79	5.3	3
95% Confidence intervals	(2.95-3.32)	(2.17-2.58)	(2.88-3.55)	(2.88-3.33)	(2.9-3.5)	(2.31-3.38)	(2.85-9.85)	(2.59-3.49)

Table6b. Incidence Density Rates (per 100 person years) for Suicidal Events following first therapy (all time at risk considered). Incidence rates are for all patients aged 18 or under and consider the first event only (all event types combined).

	SSRI	Non-SSRI	Paroxetine	Other SSRIs	Fluoxetine	Sertraline	Fluvoxamine	Es/citalopram
Patients	3850	1397	1040	2810	1731	363	25	691
Time at risk (years)	1118.4	357.5	315.4	803.1	508.7	96.7	7.8	189.8
Events	204	33	69	135	86	15	1	33
Incidence rate	18.24	9.23	21.88	16.81	16.91	15.51	12.76	17.39
95% Confidence intervals	(15.9-20.92)	(6.56-12.99)	(17.28-27.7)	(14.2-19.9)	(13.69-20.88)	(9.35-25.72)	(1.8-90.6)	(12.36-24.46)

133 Table6c. Incidence Density Rates (per 100 person years) for Suicidal Events following first therapy (all time at risk considered). Incidence rates are for all patients aged over 18 and consider the first event only (all event types combined).

	SSRI	Non-SSRI	Paroxetine	Other SSRIs	Fluoxetine	Sertraline	Fluvoxamine	Es/citalopram
Patients	89455	63828	26875	62580	37513	9758	653	14656
Time at risk (years)	33228.8	21293.4	10440.8	22788.1	13403.4	3664.6	180.8	5539.2
Events	870	480	275	595	357	90	9	139
Incidence rate	2.62	2.25	2.63	2.61	2.66	2.46	4.98	2.51
95% Confidence intervals	(2.45-2.8)	(2.06-2.47)	(2.34-2.96)	(2.41-2.83)	(2.4-2.95)	(2-3.02)	(2.59-9.57)	(2.13-2.96)

Table6d. Incidence Density Rates (per 100 person years) for Suicidal Events following first therapy (all time at risk considered). Incidence rates are for males aged 18 or under and consider the first event only (all event types combined).

	SSRI	Non-SSRI	Paroxetine	Other SSRIs	Fluoxetine	Sertraline	Fluvoxamine	Es/citalopram
Patients	1004	399	320	684	409	84	10	181
Time at risk (years)	308.9	117.5	104.5	204.4	131	24.6	3.8	45.1
Events	46	4	20	26	16	4	0	6
Incidence rate	14.89	3.4	19.13	12.72	12.22	16.28	0	13.31
95% Confidence intervals	(11.15-19.88)	(1.28-9.07)	(12.34-29.66)	(8.66-18.68)	(7.48-19.94)	(6.11-43.39)	(.-)	(5.98-29.63)

134 Table6e. Incidence Density Rates (per 100 person years) for Suicidal Events following first therapy (all time at risk considered). Incidence rates are for males aged over 18 and consider the first event only (all event types combined).

	SSRI	Non-SSRI	Paroxetine	Other SSRIs	Fluoxetine	Sertraline	Fluvoxamine	Es/citalopram
Patients	31834	20967	9955	21879	12996	3370	230	5283
Time at risk (years)	11618.6	6793.2	3886.9	7731.7	4513.1	1230.8	61	1926.8
Events	437	239	142	295	172	43	4	76
Incidence rate	3.76	3.52	3.65	3.82	3.81	3.49	6.56	3.94
95% Confidence intervals	(3.42-4.13)	(3.1-3.99)	(3.1-4.31)	(3.4-4.28)	(3.28-4.43)	(2.59-4.71)	(2.46-17.47)	(3.15-4.94)

Table6f. Incidence Density Rates (per 100 person years) for Suicidal Events following first therapy (all time at risk considered). Incidence rates are for females aged 18 or under consider the first event only (all event types combined).

	SSRI	Non-SSRI	Paroxetine	Other SSRIs	Fluoxetine	Sertraline	Fluvoxamine	Es/citalopram
Patients	2846	998	720	2126	1322	279	15	510
Time at risk (years)	809.5	240	210.8	598.7	377.7	72.2	4.1	144.7
Events	158	29	49	109	70	11	1	27
Incidence rate	19.52	12.08	23.24	18.21	18.53	15.24	24.53	18.66
95% Confidence intervals	(16.7-22.81)	(8.4-17.39)	(17.57-30.75)	(15.09-21.97)	(14.66-23.42)	(8.44-27.53)	(3.46-174.15)	(12.79-27.2)

Table6g. Incidence Density Rates (per 100 person years) for Suicidal Events following first therapy (all time at risk considered). Incidence rates are for females aged over 18 and consider the first event only (all event types combined).

	SSRI	Non-SSRI	Paroxetine	Other SSRIs	Fluoxetine	Sertraline	Fluvoxamine	Es/citalopram
Patients	57621	42861	16920	40701	24517	6388	423	9373
Time at risk (years)	21610.3	14500.2	6553.9	15056.4	8890.3	2433.9	119.8	3612.4
Events	433	241	133	300	185	47	5	63
Incidence rate	2	1.66	2.03	1.99	2.08	1.93	4.17	1.74
95% Confidence intervals	(1.82-2.2)	(1.46-1.89)	(1.71-2.41)	(1.78-2.23)	(1.8-2.4)	(1.45-2.57)	(1.74-10.03)	(1.36-2.23)

Table 7a. Incidence rate ratios for Suicidal Events following first therapy (all time at risk considered). Analyses include all patients and consider the first event only (all event types combined).

Comparison	Crude (unadjusted) hazard ratio (95% CI)	Adjusted hazard ratio (95% CI).
SSRIs vs. Non-SSRIs (reference)	1.38 (1.24-1.53)	1.1 (0.99-1.22)
Paroxetine vs. all other SSRIs (reference)	1.09 (0.96-1.24)	1.12 (0.98-1.27)
Paroxetine vs. Fluoxetine (reference)	1.08 (0.94-1.24)	1.16 (1-1.33)
Paroxetine vs. Sertraline (reference)	1.18 (0.94-1.46)	1.15 (0.92-1.43)
Paroxetine vs. Fluvoxamine (reference)	0.73 (0.39-1.36)	0.86 (0.45-1.63)
Paroxetine vs. Citalopram (reference)	1.1 (0.91-1.32)	1.05 (0.87-1.26)

Table 7b. Incidence rate ratios for Suicidal Events following first therapy (all time at risk considered). Analyses include all patients aged 18 or under and consider the first event only (all event types combined).

Comparison	Crude (unadjusted) hazard ratio (95% CI)	Adjusted hazard ratio (95% CI).
SSRIs vs. Non-SSRIs (reference)	2.08 (1.44-3)	1.93 (1.34-2.8)
Paroxetine vs. all other SSRIs (reference)	1.34 (1.01-1.8)	1.43 (1.06-1.92)
Paroxetine vs. Fluoxetine (reference)	1.32 (0.96-1.81)	1.46 (1.06-2.03)
Paroxetine vs. Sertraline (reference)	1.49 (0.85-2.6)	1.54 (0.87-2.7)
Paroxetine vs. Fluvoxamine (reference)	1.66 (0.23-12)	1.53 (0.21-11.12)
Paroxetine vs. Citalopram (reference)	1.31 (0.87-1.99)	1.35 (0.89-2.06)

Table 7c. Incidence rate ratios for Suicidal Events following first therapy (all time at risk considered). Analyses include all patients aged over 18 and consider the first event only (all event types combined).

Comparison	Crude (unadjusted) hazard ratio (95% CI)	Adjusted hazard ratio (95% CI).
SSRIs vs. Non-SSRIs (reference)	1.22 (1.09-1.36)	1.03 (0.92-1.15)
Paroxetine vs. all other SSRIs (reference)	1.06 (0.92-1.23)	1.08 (0.94-1.25)
Paroxetine vs. Fluoxetine (reference)	1.06 (0.91-1.24)	1.13 (0.96-1.32)
Paroxetine vs. Sertraline (reference)	1.1 (0.87-1.4)	1.1 (0.87-1.4)
Paroxetine vs. Fluvoxamine (reference)	0.65 (0.33-1.26)	0.82 (0.42-1.62)
Paroxetine vs. Citalopram (reference)	1.08 (0.88-1.32)	1.01 (0.82-1.23)

Table 20a. Incidence Density Rates (per 100 person years) for Suicidal Events during the initiation period. Incidence rates are for all patients and consider the first event only (all event types combined).

	SSRI	Non-SSRI	Paroxetine	Other SSRIs	Fluoxetine	Sertraline	Fluvoxamine	Es/citalopram
Patients	93305	65225	27915	65390	39244	10121	678	15347
Time at risk (years)	7230.6	4831.7	2164.8	5065.8	3065.1	772.9	50.1	1177.6
Events	574	289	180	394	239	60	6	89
Incidence rate	7.94	5.98	8.31	7.78	7.8	7.76	11.97	7.56
95% Confidence intervals	(7.31-8.62)	(5.33-6.71)	(7.18-9.62)	(7.05-8.58)	(6.87-8.85)	(6.03-10)	(5.38-26.64)	(6.14-9.3)

Table 20b. Incidence Density Rates (per 100 person years) for Suicidal Events during the initiation period. Incidence rates are for all patients aged 18 or under and consider the first event only (all event types combined).

	SSRI	Non-SSRI	Paroxetine	Other SSRIs	Fluoxetine	Sertraline	Fluvoxamine	Es/citalopram
Patients	3850	1397	1040	2810	1731	363	25	691
Time at risk (years)	292.4	99.3	79.5	212.9	132.5	26.8	1.9	51.7
Events	98	16	30	68	40	10	0	18
Incidence rate	33.51	16.11	37.75	31.93	30.18	37.34	0	34.79
95% Confidence intervals	(27.49-40.85)	(9.87-26.3)	(26.39-53.99)	(25.18-40.5)	(22.14-41.15)	(20.09-69.4)	(-.)	(21.92-55.22)

Table 20c. Incidence Density Rates (per 100 person years) for Suicidal Events during the initiation period. Incidence rates are for all patients aged over 18 and consider the first event only (all event types combined).

	SSRI	Non-SSRI	Paroxetine	Other SSRIs	Fluoxetine	Sertraline	Fluvoxamine	Es/citalopram
Patients	89455	63828	26875	62580	37513	9758	653	14656
Time at risk (years)	6938.2	4732.4	2085.3	4852.9	2932.6	746.2	48.2	1125.9
Events	476	273	150	326	199	50	6	71
Incidence rate	6.86	5.77	7.19	6.72	6.79	6.7	12.44	6.31
95% Confidence intervals	(6.27-7.51)	(5.12-6.5)	(6.13-8.44)	(6.03-7.49)	(5.91-7.8)	(5.08-8.84)	(5.59-27.69)	(5-7.96)

Table 20d. Incidence Density Rates (per 100 person years) for Suicidal Events during the initiation period. Incidence rates are for males aged 18 or under and consider the first event only (all event types combined).

	SSRI	Non-SSRI	Paroxetine	Other SSRIs	Fluoxetine	Sertraline	Fluvoxamine	Es/citalopram
Patients	1004	399	320	684	409	84	10	181
Time at risk (years)	77	29	24.6	52.3	31.7	6.3	0.7	13.6
Events	24	2	10	14	7	3	0	4
Incidence rate	31.19	6.89	40.57	26.77	22.08	47.58	0	29.51
95% Confidence intervals	(20.9-46.53)	(1.72-27.57)	(21.83-75.4)	(15.85-45.19)	(10.53-46.32)	(15.35-147.53)	(.-)	(11.08-78.63)

Table 20e. Incidence Density Rates (per 100 person years) for Suicidal Events during the initiation period. Incidence rates are for males aged over 18 and consider the first event only (all event types combined).

	SSRI	Non-SSRI	Paroxetine	Other SSRIs	Fluoxetine	Sertraline	Fluvoxamine	Es/citalopram
Patients	31834	20967	9955	21879	12996	3370	230	5283
Time at risk (years)	2463.5	1547.1	775.1	1688.5	1010.3	256.6	17.2	404.4
Events	244	130	67	177	108	26	3	40
Incidence rate	9.9	8.4	8.64	10.48	10.69	10.13	17.45	9.89
95% Confidence intervals	(8.74-11.23)	(7.08-9.98)	(6.8-10.98)	(9.05-12.15)	(8.85-12.91)	(6.9-14.88)	(5.63-54.1)	(7.26-13.48)

Table 20f. Incidence Density Rates (per 100 person years) for Suicidal Events during the initiation period. Incidence rates are for females aged 18 or under consider the first event only (all event types combined).

	SSRI	Non-SSRI	Paroxetine	Other SSRIs	Fluoxetine	Sertraline	Fluvoxamine	Es/citalopram
Patients	2846	998	720	2126	1322	279	15	510
Time at risk (years)	215.5	70.3	54.8	160.6	100.8	20.5	1.1	38.2
Events	74	14	20	54	33	7	0	14
Incidence rate	34.35	19.91	36.48	33.62	32.73	34.19	0	36.67
95% Confidence intervals	(27.35-43.13)	(11.79-33.62)	(23.53-56.54)	(25.75-43.89)	(23.27-46.04)	(16.3-71.72)	(.-)	(21.72-61.92)

Table 20g. Incidence Density Rates (per 100 person years) for Suicidal Events during the initiation period. Incidence rates are for females aged over 18 and consider the first event only (all event types combined).

	SSRI	Non-SSRI	Paroxetine	Other SSRIs	Fluoxetine	Sertraline	Fluvoxamine	Es/citalopram
Patients	57621	42861	16920	40701	24517	6388	423	9373
Time at risk (years)	4474.7	3185.3	1310.3	3164.4	1922.3	489.6	31	721.5
Events	232	143	83	149	91	24	3	31
Incidence rate	5.18	4.49	6.33	4.71	4.73	4.9	9.66	4.3
95% Confidence intervals	(4.56-5.9)	(3.81-5.29)	(5.11-7.85)	(4.01-5.53)	(3.85-5.81)	(3.29-7.31)	(3.12-29.97)	(3.02-6.11)

Table 21a. Incidence Density Rates (per 100 person years) for Suicidal Events during the maintenance period. Incidence rates are for all patients and consider the first event only (all event types combined).

	SSRI	Non-SSRI	Paroxetine	Other SSRIs	Fluoxetine	Sertraline	Fluvoxamine	Es/citalopram
Patients	53652	35251	15468	38184	22808	5800	330	9246
Time at risk (years)	20980	12315.4	6719.2	14260.8	8223.7	2319.1	93.7	3624.3
Events	364	142	123	241	145	34	2	60
Incidence rate	1.73	1.15	1.83	1.69	1.76	1.47	2.14	1.66
95% Confidence intervals	(1.57-1.92)	(0.98-1.36)	(1.53-2.18)	(1.49-1.92)	(1.5-2.07)	(1.05-2.05)	(0.53-8.54)	(1.29-2.13)

Table 21b. Incidence Density Rates (per 100 person years) for Suicidal Events during the maintenance period. Incidence rates are for all patients aged 18 or under and consider the first event only (all event types combined).

	SSRI	Non-SSRI	Paroxetine	Other SSRIs	Fluoxetine	Sertraline	Fluvoxamine	Es/citalopram
Patients	2154	676	576	1578	976	189	19	394
Time at risk (years)	582.5	161.8	169.7	412.7	264.9	47.1	4.4	96.3
Events	80	11	31	49	33	5	0	11
Incidence rate	13.73	6.8	18.26	11.87	12.46	10.62	0	11.42
95% Confidence intervals	(11.03-17.1)	(3.76-12.27)	(12.84-25.97)	(8.97-15.71)	(8.85-17.52)	(4.42-25.51)	(.-.)	(6.33-20.62)

Table 21c. Incidence Density Rates (per 100 person years) for Suicidal Events during the maintenance period. Incidence rates are for all patients aged over 18 and consider the first event only (all event types combined).

	SSRI	Non-SSRI	Paroxetine	Other SSRIs	Fluoxetine	Sertraline	Fluvoxamine	Es/citalopram
Patients	51498	34575	14892	36606	21832	5611	311	8852
Time at risk (years)	20397.5	12153.6	6549.5	13848	7958.8	2272	89.3	3528
Events	284	131	92	192	112	29	2	49
Incidence rate	1.39	1.08	1.4	1.39	1.41	1.28	2.24	1.39
95% Confidence intervals	(1.24-1.56)	(0.91-1.28)	(1.15-1.72)	(1.2-1.6)	(1.17-1.69)	(0.89-1.84)	(0.56-8.96)	(1.05-1.84)

Table 21d. Incidence Density Rates (per 100 person years) for Suicidal Events during the maintenance period. Incidence rates are for males aged 18 or under and consider the first event only (all event types combined).

	SSRI	Non-SSRI	Paroxetine	Other SSRIs	Fluoxetine	Sertraline	Fluvoxamine	Es/citalopram
Patients	580	224	179	401	252	43	8	98
Time at risk (years)	167.4	60.5	59.3	108.1	72.9	12.7	2.4	20.1
Events	18	2	8	10	7	1	0	2
Incidence rate	10.75	3.31	13.5	9.25	9.6	7.89	0	9.94
95% Confidence intervals	(6.77-17.07)	(0.83-13.23)	(6.75-26.99)	(4.98-17.19)	(4.58-20.14)	(1.11-55.98)	(.-.)	(2.49-39.74)

Table 21e. Incidence Density Rates (per 100 person years) for Suicidal Events during the maintenance period. Incidence rates are for males aged over 18 and consider the first event only (all event types combined).

	SSRI	Non-SSRI	Paroxetine	Other SSRIs	Fluoxetine	Sertraline	Fluvoxamine	Es/citalopram
Patients	18325	11406	5642	12683	7376	1965	112	3230
Time at risk (years)	7095.1	3835.4	2447.1	4648	2653.2	755.5	28.5	1210.8
Events	136	70	53	83	46	11	0	26
Incidence rate	1.92	1.83	2.17	1.79	1.73	1.46	0	2.15
95% Confidence intervals	(1.62-2.27)	(1.44-2.31)	(1.65-2.83)	(1.44-2.21)	(1.3-2.31)	(0.81-2.63)	(.-.)	(1.46-3.15)

Table 21f. Incidence Density Rates (per 100 person years) for Suicidal Events during the maintenance period. Incidence rates are for females aged 18 or under consider the first event only (all event types combined).

	SSRI	Non-SSRI	Paroxetine	Other SSRIs	Fluoxetine	Sertraline	Fluvoxamine	Es/citalopram
Patients	1574	452	397	1177	724	146	11	296
Time at risk (years)	415.1	101.4	110.5	304.6	192.1	34.4	2	76.2
Events	62	9	23	39	26	4	0	9
Incidence rate	14.94	8.88	20.82	12.8	13.54	11.63	0	11.81
95% Confidence intervals	(11.65-19.16)	(4.62-17.06)	(13.83-31.33)	(9.35-17.52)	(9.22-19.88)	(4.36-30.98)	(.-.)	(6.15-22.7)

Table 21g. Incidence Density Rates (per 100 person years) for Suicidal Events during the maintenance period. Incidence rates are for females aged over 18 and consider the first event only (all event types combined).

	SSRI	Non-SSRI	Paroxetine	Other SSRIs	Fluoxetine	Sertraline	Fluvoxamine	Es/citalopram
Patients	33173	23169	9250	23923	14456	3646	199	5622
Time at risk (years)	13302.4	8318.2	4102.3	9200	5305.6	1516.5	60.7	2317.2
Events	148	61	39	109	66	18	2	23
Incidence rate	1.11	0.73	0.95	1.18	1.24	1.19	3.29	0.99
95% Confidence intervals	(0.95-1.31)	(0.57-0.94)	(0.69-1.3)	(0.98-1.43)	(0.98-1.58)	(0.75-1.88)	(0.82-13.17)	(0.66-1.49)

Table 22a. Incidence Density Rates (per 100 person years) for Suicidal Events during the discontinuation period. Incidence rates are for all patients and consider the first event only (all event types combined).

	SSRI	Non-SSRI	Paroxetine	Other SSRIs	Fluoxetine	Sertraline	Fluvoxamine	Es/citalopram
Patients	78206	56960	23788	54418	33305	8551	566	11996
Time at risk (years)	6136.6	4503.7	1872.1	4264.6	2623.3	669.3	44.8	927.1
Events	136	82	41	95	59	11	2	23
Incidence rate	2.22	1.82	2.19	2.23	2.25	1.64	4.46	2.48
95% Confidence intervals	(1.87-2.62)	(1.47-2.26)	(1.61-2.97)	(1.82-2.72)	(1.74-2.9)	(0.91-2.97)	(1.12-17.84)	(1.65-3.73)

Table 22b. Incidence Density Rates (per 100 person years) for Suicidal Events during the discontinuation period. Incidence rates are for all patients aged 18 or under and consider the first event only (all event types combined).

	SSRI	Non-SSRI	Paroxetine	Other SSRIs	Fluoxetine	Sertraline	Fluvoxamine	Es/citalopram
Patients	3147	1211	850	2297	1432	297	20	548
Time at risk (years)	243.5	96.3	66.1	177.4	111.2	22.9	1.5	41.8
Events	26	6	8	18	13	0	1	4
Incidence rate	10.68	6.23	12.1	10.15	11.69	0	64.65	9.58
95% Confidence intervals	(7.27-15.68)	(2.8-13.87)	(6.05-24.19)	(6.39-16.11)	(6.79-20.13)	(.-)	(9.11-458.94)	(3.59-25.52)

Table 22c. Incidence Density Rates (per 100 person years) for Suicidal Events during the discontinuation period. Incidence rates are for all patients aged over 18 and consider the first event only (all event types combined).

	SSRI	Non-SSRI	Paroxetine	Other SSRIs	Fluoxetine	Sertraline	Fluvoxamine	Es/citalopram
Patients	75059	55749	22938	52121	31873	8254	546	11448
Time at risk (years)	5893.1	4407.4	1806	4087.2	2512.1	646.5	43.3	885.4
Events	110	76	33	77	46	11	1	19
Incidence rate	1.87	1.72	1.83	1.88	1.83	1.7	2.31	2.15
95% Confidence intervals	(1.55-2.25)	(1.38-2.16)	(1.3-2.57)	(1.51-2.36)	(1.37-2.44)	(0.94-3.07)	(0.33-16.41)	(1.37-3.36)

Table 22d. Incidence Density Rates (per 100 person years) for Suicidal Events during the discontinuation period. Incidence rates are for males aged 18 or under and consider the first event only (all event types combined).

	SSRI	Non-SSRI	Paroxetine	Other SSRIs	Fluoxetine	Sertraline	Fluvoxamine	Es/citalopram
Patients	832	348	262	570	340	70	7	153
Time at risk (years)	64.6	28	20.6	43.9	26.4	5.6	0.6	11.4
Events	4	0	2	2	2	0	0	0
Incidence rate	6.2	0	9.7	4.55	7.58	0	0	0
95% Confidence intervals	(2.33-16.51)	(.-)	(2.43-38.79)	(1.14-18.2)	(1.9-30.31)	(.-)	(.-)	(.-)

Table 22e. Incidence Density Rates (per 100 person years) for Suicidal Events during the discontinuation period. Incidence rates are for males aged over 18 and consider the first event only (all event types combined).

	SSRI	Non-SSRI	Paroxetine	Other SSRIs	Fluoxetine	Sertraline	Fluvoxamine	Es/citalopram
Patients	26360	17976	8459	17901	10843	2806	192	4060
Time at risk (years)	2059.9	1410.7	664.7	1395.2	849.6	218.7	15.3	311.6
Events	57	39	22	35	18	6	1	10
Incidence rate	2.77	2.76	3.31	2.51	2.12	2.74	6.55	3.21
95% Confidence intervals	(2.13-3.59)	(2.02-3.78)	(2.18-5.03)	(1.8-3.49)	(1.33-3.36)	(1.23-6.11)	(0.92-46.48)	(1.73-5.96)

Table 22f. Incidence Density Rates (per 100 person years) for Suicidal Events during the discontinuation period. Incidence rates are for females aged 18 or under consider the first event only (all event types combined).

	SSRI	Non-SSRI	Paroxetine	Other SSRIs	Fluoxetine	Sertraline	Fluvoxamine	Es/citalopram
Patients	2315	863	588	1727	1092	227	13	395
Time at risk (years)	179	68.3	45.5	133.5	84.8	17.3	1	30.4
Events	22	6	6	16	11	0	1	4
Incidence rate	12.29	8.79	13.18	11.99	12.97	0	102.89	13.17
95% Confidence intervals	(8.09-18.67)	(3.95-19.56)	(5.92-29.34)	(7.34-19.57)	(7.18-23.41)	(.-)	(14.49-730.43)	(4.94-35.1)

149

Table 22g. Incidence Density Rates (per 100 person years) for Suicidal Events during the discontinuation period. Incidence rates are for females aged over 18 and consider the first event only (all event types combined).

	SSRI	Non-SSRI	Paroxetine	Other SSRIs	Fluoxetine	Sertraline	Fluvoxamine	Es/citalopram
Patients	48699	37773	14479	34220	21030	5448	354	7388
Time at risk (years)	3833.2	2996.6	1141.3	2691.9	1662.5	427.7	28	573.7
Events	53	37	11	42	28	5	0	9
Incidence rate	1.38	1.23	0.96	1.56	1.68	1.17	0	1.57
95% Confidence intervals	(1.06-1.81)	(0.89-1.7)	(0.53-1.74)	(1.15-2.11)	(1.16-2.44)	(0.49-2.81)	(.-)	(0.82-3.01)

Table 23a. Incidence rate ratios for Suicidal Events during the initiation period. Analyses include all patients and consider the first event only (all event types combined).

Comparison	Crude (unadjusted) hazard ratio (95% CI)	Adjusted hazard ratio (95% CI).
SSRIs vs. Non-SSRIs (reference)	1.35 (1.17-1.56)	1.09 (0.94-1.25)
Paroxetine vs. all other SSRIs (reference)	1.07 (0.9-1.28)	1.09 (0.92-1.31)
Paroxetine vs. Fluoxetine (reference)	1.07 (0.88-1.29)	1.13 (0.93-1.37)
Paroxetine vs. Sertraline (reference)	1.09 (0.81-1.46)	1.07 (0.8-1.44)
Paroxetine vs. Fluvoxamine (reference)	0.71 (0.31-1.6)	0.81 (0.36-1.84)
Paroxetine vs. Citalopram (reference)	1.11 (0.86-1.43)	1.07 (0.83-1.38)

Table 23b. Incidence rate ratios for Suicidal Events during the initiation period. Analyses include all patients aged 18 or under and consider the first event only (all event types combined).

Comparison	Crude (unadjusted) hazard ratio (95% CI)	Adjusted hazard ratio (95% CI).
SSRIs vs. Non-SSRIs (reference)	2.11 (1.25-3.58)	1.93 (1.14-3.29)
Paroxetine vs. all other SSRIs (reference)	1.19 (0.78-1.83)	1.22 (0.79-1.88)
Paroxetine vs. Fluoxetine (reference)	1.25 (0.78-2.01)	1.33 (0.82-2.16)
Paroxetine vs. Sertraline (reference)	1.03 (0.5-2.11)	1.06 (0.51-2.17)
Paroxetine vs. Fluvoxamine (reference)	459207.18 (0-.)	1643728.78 (0-.)
Paroxetine vs. Citalopram (reference)	1.11 (0.62-1.98)	1.12 (0.62-2.01)

Table 23c. Incidence rate ratios for Suicidal Events during the initiation period. Analyses include all patients aged over 18 and consider the first event only (all event types combined).

Comparison	Crude (unadjusted) hazard ratio (95% CI)	Adjusted hazard ratio (95% CI).
SSRIs vs. Non-SSRIs (reference)	1.21 (1.05-1.41)	1.03 (0.88-1.19)
Paroxetine vs. all other SSRIs (reference)	1.07 (0.88-1.3)	1.09 (0.9-1.32)
Paroxetine vs. Fluoxetine (reference)	1.06 (0.86-1.31)	1.11 (0.9-1.38)
Paroxetine vs. Sertraline (reference)	1.09 (0.79-1.5)	1.08 (0.79-1.49)
Paroxetine vs. Fluvoxamine (reference)	0.59 (0.26-1.34)	0.75 (0.33-1.71)
Paroxetine vs. Citalopram (reference)	1.15 (0.87-1.53)	1.08 (0.82-1.44)

Table 24a. Incidence rate ratios for Suicidal Events during the maintenance period. Analyses include all patients and consider the first event only (all event types combined).

Comparison	Crude (unadjusted) hazard ratio (95% CI)	Adjusted hazard ratio (95% CI).
SSRIs vs. Non-SSRIs (reference)	1.44 (1.18-1.74)	1.1 (0.91-1.34)
Paroxetine vs. all other SSRIs (reference)	1.16 (0.94-1.45)	1.23 (0.98-1.53)
Paroxetine vs. Fluoxetine (reference)	1.14 (0.9-1.45)	1.28 (1-1.64)
Paroxetine vs. Sertraline (reference)	1.28 (0.88-1.87)	1.26 (0.86-1.85)
Paroxetine vs. Fluvoxamine (reference)	0.93 (0.23-3.77)	1.59 (0.37-6.71)
Paroxetine vs. Citalopram (reference)	1.17 (0.86-1.59)	1.1 (0.81-1.5)

Table 24b. Incidence rate ratios for Suicidal Events during the maintenance period. Analyses include all patients aged 18 or under and consider the first event only (all event types combined).

Comparison	Crude (unadjusted) hazard ratio (95% CI)	Adjusted hazard ratio (95% CI).
SSRIs vs. Non-SSRIs (reference)	1.98 (1.05-3.72)	1.91 (1.01-3.61)
Paroxetine vs. all other SSRIs (reference)	1.6 (1.02-2.5)	1.89 (1.19-2.99)
Paroxetine vs. Fluoxetine (reference)	1.51 (0.93-2.47)	1.89 (1.14-3.12)
Paroxetine vs. Sertraline (reference)	1.79 (0.7-4.61)	2.12 (0.81-5.5)
Paroxetine vs. Fluvoxamine (reference)	1261777.5 (0-.)	3534635.02 (0-.)
Paroxetine vs. Citalopram (reference)	1.69 (0.85-3.37)	1.85 (0.92-3.74)

Table 24c. Incidence rate ratios for Suicidal Events during the maintenance period. Analyses include all patients aged Over 18 and consider the first event only (all event types combined).

Comparison	Crude (unadjusted) hazard ratio (95% CI)	Adjusted hazard ratio (95% CI).
SSRIs vs. Non-SSRIs (reference)	1.24 (1.01-1.52)	1.02 (0.83-1.26)
Paroxetine vs. all other SSRIs (reference)	1.09 (0.85-1.4)	1.11 (0.87-1.43)
Paroxetine vs. Fluoxetine (reference)	1.1 (0.83-1.45)	1.18 (0.89-1.56)
Paroxetine vs. Sertraline (reference)	1.13 (0.74-1.71)	1.17 (0.76-1.78)
Paroxetine vs. Fluvoxamine (reference)	0.68 (0.17-2.76)	1.13 (0.25-4.99)
Paroxetine vs. Citalopram (reference)	1.07 (0.75-1.51)	0.98 (0.69-1.38)

Table 25a. Incidence rate ratios for Suicidal Events during the discontinuation period. Analyses include all patients and consider the first event only (all event types combined).

Comparison	Crude (unadjusted) hazard ratio (95% CI)	Adjusted hazard ratio (95% CI).
SSRIs vs. Non-SSRIs (reference)	1.22 (0.92-1.6)	1 (0.75-1.32)
Paroxetine vs. all other SSRIs (reference)	0.98 (0.68-1.42)	0.97 (0.67-1.4)
Paroxetine vs. Fluoxetine (reference)	0.97 (0.65-1.45)	0.99 (0.66-1.49)
Paroxetine vs. Sertraline (reference)	1.33 (0.69-2.59)	1.25 (0.64-2.44)
Paroxetine vs. Fluvoxamine (reference)	0.49 (0.12-2.02)	0.4 (0.09-1.65)
Paroxetine vs. Citalopram (reference)	0.88 (0.53-1.47)	0.85 (0.51-1.42)

Table 25b. Incidence rate ratios for Suicidal Events during the discontinuation period. Analyses include all patients aged 18 or under and consider the first event only (all event types combined).

Comparison	Crude (unadjusted) hazard ratio (95% CI)	Adjusted hazard ratio (95% CI).
SSRIs vs. Non-SSRIs (reference)	1.7 (0.7-4.14)	1.56 (0.64-3.82)
Paroxetine vs. all other SSRIs (reference)	1.19 (0.52-2.74)	1.06 (0.45-2.46)
Paroxetine vs. Fluoxetine (reference)	1.03 (0.43-2.5)	0.91 (0.37-2.27)
Paroxetine vs. Sertraline (reference)	5292379.24 (0-.)	23785802.31 (0-.)
Paroxetine vs. Fluvoxamine (reference)	0.19 (0.02-1.49)	0.18 (0.02-1.64)
Paroxetine vs. Citalopram (reference)	1.27 (0.38-4.22)	1.21 (0.36-4.14)

Table 25c. Incidence rate ratios for Suicidal Events during the discontinuation period. Analyses include all patients aged Over 18 and consider the first event only (all event types combined).

Comparison	Crude (unadjusted) hazard ratio (95% CI)	Adjusted hazard ratio (95% CI).
SSRIs vs. Non-SSRIs (reference)	1.08 (0.81-1.45)	0.93 (0.69-1.25)
Paroxetine vs. all other SSRIs (reference)	0.97 (0.65-1.46)	0.98 (0.65-1.48)
Paroxetine vs. Fluoxetine (reference)	1 (0.64-1.56)	1.06 (0.67-1.66)
Paroxetine vs. Sertraline (reference)	1.07 (0.54-2.13)	1.02 (0.52-2.04)
Paroxetine vs. Fluvoxamine (reference)	0.79 (0.11-5.77)	0.64 (0.09-4.7)
Paroxetine vs. Citalopram (reference)	0.85 (0.48-1.5)	0.82 (0.46-1.44)

Appendix 3. Suicidal Behaviour Definition

The code list below provides details of the final definition of suicidal behaviour and self harm used to select potential events on the GPRD. The list of GPRD medical codes to define suicidal behaviour was developed in the following steps:

1. An initial search of GPRD MEDCODE descriptions was conducted using a list of suicide keywords. This keyword list was based on the terms used by clinical investigators on the case report forms (CRF) in GSK Paroxetine clinical trials. Potential codes were selected where the GPRD text description contained any of the following text strings: "angry", "attempt", "attempted suicide", "cut", "deliberate", "drug overdose", "gas", "hang", "hung", "idea", "intent", "jump", "mutilat", "overdos", "parasuicide", "plan", "self", "self damag", "self harm", "self inflict", "shoot", "slash", "suic", "suic", "suicidal ideation", "suicidal plans", "suicidal thoughts", "tende", "think", "thought", "threat", "viol", "wish". All searches were conducted to allow codes to be identified if the text string appeared anywhere in the text description. Searches for multiple words identified a match if the words appeared in any order, so "self harm" would return matches on "self harm", "self-harm", "harm self", "harm to self" etc.
2. Any codes that were clearly not related to suicidal behaviour were removed from the initial list after clinical review, and the remaining preliminary group of Medical Codes were used to identify potential suicidal events from our study cohorts. A sample of records related to these suicide Medical Codes, were sent to the MHRA to obtain the anonymised free text comments related to these events. These Medical Codes underwent internal clinical review whereby each code was evaluated based upon the code itself, and and free text comments used with it. Additions were made to the initial list of suicide keywords based upon terms that were seen in the GPRD free text comments.
3. Where required, for a final clinical decision on the validity of each potential suicide code, a random sample of 3 complete patient histories, per code, were extracted and reviewed by an internal GSK physician. Review was intended to determine if anything in the free text comments *globally* contradicted the code description.
4. The final review process included full, independent clinical review by clinicians within Epidemiology and elsewhere within GSK.

The codes included in the final list, after review, are given below.

<u>GPRD Medical Code</u>	<u>GPRD Medical Code Text Description</u>
228088	[X]ATTEMPTED SUICIDE
291992	[X]DELIBERATE DRUG OVERDOSE / OTHER POISONING
273848	[X]DELIBERATE DRUG POISONING
228087	[X]INJURY - SELF-INFLICTED

264657	[X]INT SELF HARM BY JUMP FROM HIGH PLACE INDUST/CONSTR AREA
255489	[X]INT SELF HARM BY JUMP FROM HIGH PLACE OCC OTH SPECIF PLCE
282896	[X]INT SELF HARM BY JUMP FROM HIGH PLACE OCC UNSPECIF PLACE
273842	[X]INT SELF HARM BY STEAM HOT VAPOR/OBJ SCH/INS/PUB ADM AREA
228109	[X]INT SELF HARM BY STEAM HOT VAPOUR/OBJ INDUST/CONSTR AREA
228108	[X]INT SELF HARM BY STEAM HOT VAPOUR/OBJ OCC SPORT/ATHL AREA
246265	[X]INT SELF HARM BY STEAM HOT VAPOUR/OBJ TRADE/SERVICE AREA
210004	[X]INT SELF HARM CRASH MOTOR VEHICL OCC SCH/INS/PUB ADM AREA
210002	[X]INT SELF HARM JUMP FR HIGH PLACE SCH OTH INS/PUB ADM AREA
237121	[X]INT SELF HARM JUMP/LYING BEF MOV OBJ OCC SPRT/ATHLET AREA
219060	[X]INT SELF HARM JUMP/LYING BEF MOV OBJ OCC TRAD/SERVCE AREA
237120	[X]INT SELF HARM JUMP/LYING BEF MOV OBJ SCH/INS/PUB ADM AREA
264658	[X]INT SELF HARM JUMP/LYING BEF MOV OBJE OCC OTH SPECIF PLCE
210003	[X]INT SELF HARM JUMP/LYING BEF MOV OBJE OCC UNSPECIF PLACE
228114	[X]INT SELF HARM JUMP/LYING BEFR MOV OBJ INDUST/CONSTR AREA
292016	[X]INT SELF HARM JUMP/LYING BEFR MOV OBJE OCC RESID INSTIT'N
301377	[X]INT SELF HARM JUMP/LYING BEFR MOV OBJE OCC STREET/HIGHWAY
237108	[X]INT SELF HARM RIFL S'GUN/LRG FRARM DISCH OCC RESID INSTIT
237109	[X]INT SELF HARM RIFL S'GUN/LRG FRARM DISCH OCC STREET/H'WAY
219056	[X]INT SELF HARM RIFL S'GUN/LRG FRARM DISCH OCC UNSPEC PLACE
237111	[X]INT SELF HARM RIFL S'GUN/LRG FRARM DISCH OTH SPECIF PLACE
292007	[X]INT SELF HARM RIFL S'GUN/LRG FRARM DISCH SPRT/ATHLET AREA
237110	[X]INT SELF HARM RIFL S'GUN/LRG FRARM DISCH TRAD/SERVCE AREA
209989	[X]INT SELF POIS ALCOHOL INDUST/CONSTRUCT AREA
255460	[X]INT SELF POIS ANTIPARKINSON DRUG INDUST/CONSTRUCT AREA
209985	[X]INT SELF POIS HALLUCINOGEN INDUST/CONSTRUCT AREA
219036	[X]INT SELF POIS NARCOTIC DRUG INDUST/CONSTRUCT AREA
301357	[X]INT SELF POIS NONOPIOID ANALGESIC INDUST/CONSTRUCT AREA
237101	[X]INT SELF POIS ORG SOLV,HALOGEN HYDROCARB, UNSPEC PLACE
237100	[X]INT SELF POIS ORG SOLV,HALOGEN HYDROCARB,OTH SPEC PLACE
255472	[X]INT SELF POIS ORG SOLVENT,HALOGEN HYDROCARB,INDUST AREA
255467	[X]INT SELF POIS OTH AUTONOMIC DRUG INDUST/CONSTRUCT AREA
255468	[X]INT SELF POIS OTH/UNSP DRUG/MEDIC INDUST/CONSTRUCT AREA
301366	[X]INT SELF POIS OTHER GAS/VAPOUR INDUST/CONSTRUCT AREA
246253	[X]INT SELF POIS PESTICIDE INDUST/CONSTRUCT AREA
246242	[X]INT SELF POIS PSYCHOTROPIC DRUG INDUST/CONSTRUCT AREA
246240	[X]INT SELF POIS SEDATIVE HYPNOTIC INDUST/CONSTRUCT AREA
301369	[X]INT SELF POIS UNSPECIF CHEMICAL INDUST/CONSTRUCT AREA
209988	[X]INT SELF POISON ALCOHOL IN SPORT/ATHLETIC AREA
273833	[X]INT SELF POISON ALCOHOL OTHER SPEC PLACE
219042	[X]INT SELF POISON ALCOHOL SCHOOL/PUB ADMIN AREA
282869	[X]INT SELF POISON ANTIEPILEPTIC IN SPORT/ATHLETIC AREA
255457	[X]INT SELF POISON ANTIEPILEPTIC INDUST/CONSTRUCT AREA
237091	[X]INT SELF POISON ANTIPARKINSON DRUG OTHER SPEC PLACE
255459	[X]INT SELF POISON ANTPARKINSON DRUG IN SPORT/ATHLETIC AREA
301359	[X]INT SELF POISON ANTPARKINSON DRUG SCHOOL/PUB ADMIN AREA
228098	[X]INT SELF POISON HALLUCINOGEN OTHER SPEC PLACE

237096	[X]INT SELF POISON HALLUCINOGENIN SPORT/ATHLETIC AREA
219038	[X]INT SELF POISON HALLUCINOGENSCHOOL/PUB ADMIN AREA
264641	[X]INT SELF POISON NARCOTIC DRUG IN SPORT/ATHLETIC AREA
255465	[X]INT SELF POISON NARCOTIC DRUG OTHER SPEC PLACE
219035	[X]INT SELF POISON NARCOTIC DRUG SCHOOL/PUB ADMIN AREA
301356	[X]INT SELF POISON NONOPIOID ANALGES IN SPORT/ATHLETIC AREA
246237	[X]INT SELF POISON NONOPIOID ANALGES SCHOOL/PUB ADMIN AREA
264637	[X]INT SELF POISON NONOPIOID ANALGESIC OTHER SPEC PLACE
255470	[X]INT SELF POISON ORG SOLVENT,HALOGEN HYDROCARB, SCHOOL
264645	[X]INT SELF POISON ORG SOLVENT,HALOGEN HYDROCARB,IN HIGHWAY
255473	[X]INT SELF POISON ORG SOLVENT,HALOGEN HYDROCARB,ON FARM
246249	[X]INT SELF POISON ORG SOLVENT,HALOGEN HYDROCARB,RES INSTIT
255471	[X]INT SELF POISON ORG SOLVENT,HALOGEN HYDROCARB,SPORT AREA
273835	[X]INT SELF POISON ORG SOLVENT,HALOGEN HYDROCARB,TRADE AREA
246244	[X]INT SELF POISON OTH AUTONOM DRUG IN SPORT/ATHLETIC AREA
219040	[X]INT SELF POISON OTH AUTONOM DRUG SCHOOL/PUB ADMIN AREA
237098	[X]INT SELF POISON OTH AUTONOMIC DRUG OTHER SPEC PLACE
301362	[X]INT SELF POISON OTH/UNS DRUG/MED IN SPORT/ATHLETIC AREA
264643	[X]INT SELF POISON OTH/UNS DRUG/MED SCHOOL/PUB ADMIN AREA
273832	[X]INT SELF POISON OTH/UNSP DRUG/MEDIC OTHER SPEC PLACE
246250	[X]INT SELF POISON OTHER GAS/VAPOUR IN SPORT/ATHLETIC AREA
219046	[X]INT SELF POISON OTHER GAS/VAPOUR OTHER SPEC PLACE
301365	[X]INT SELF POISON OTHER GAS/VAPOUR SCHOOL/PUB ADMIN AREA
292000	[X]INT SELF POISON PESTICIDE IN SPORT/ATHLETIC AREA
282882	[X]INT SELF POISON PESTICIDE OTHER SPEC PLACE
291999	[X]INT SELF POISON PESTICIDE SCHOOL/PUB ADMIN AREA
219033	[X]INT SELF POISON PSYCHOTROPIC DRUG IN SPORT/ATHLETIC AREA
282876	[X]INT SELF POISON PSYCHOTROPIC DRUG OTHER SPEC PLACE
219032	[X]INT SELF POISON PSYCHOTROPIC DRUG SCHOOL/PUB ADMIN AREA
291996	[X]INT SELF POISON SEDATIVE HYPNOTIC IN SPORT/ATHLETIC AREA
282875	[X]INT SELF POISON SEDATIVE HYPNOTIC OTHER SPEC PLACE
282874	[X]INT SELF POISON SEDATIVE HYPNOTIC SCHOOL/PUB ADMIN AREA
246255	[X]INT SELF POISON UNSPECIF CHEMICAL IN SPORT/ATHLETIC AREA
219049	[X]INT SELF POISON UNSPECIF CHEMICAL OTHER SPEC PLACE
246254	[X]INT SELF POISON UNSPECIF CHEMICAL SCHOOL/PUB ADMIN AREA
228100	[X]INT SELF POISON/EXPOSURE TO ALCOHOL AT HOME
209990	[X]INT SELF POISON/EXPOSURE TO ALCOHOL ON FARM
246239	[X]INT SELF POISON/EXPOSURE TO ANTIEPILEPTIC AT HOME
282870	[X]INT SELF POISON/EXPOSURE TO ANTIEPILEPTIC ON FARM
273830	[X]INT SELF POISON/EXPOSURE TO ANTIPARKINSON DRUG AT HOME
219031	[X]INT SELF POISON/EXPOSURE TO ANTIPARKINSON DRUG ON FARM
301360	[X]INT SELF POISON/EXPOSURE TO HALLUCINOGEN AT HOME
209986	[X]INT SELF POISON/EXPOSURE TO HALLUCINOGEN ON FARM
228094	[X]INT SELF POISON/EXPOSURE TO NARCOTIC DRUG AT HOME
237095	[X]INT SELF POISON/EXPOSURE TO NARCOTIC DRUG ON FARM
219026	[X]INT SELF POISON/EXPOSURE TO NONOPIOID ANALGESIC AT HOME
246238	[X]INT SELF POISON/EXPOSURE TO NONOPIOID ANALGESIC ON FARM

246243	[X]INT SELF POISON/EXPOSURE TO OTH AUTONOMIC DRUG AT HOME
209987	[X]INT SELF POISON/EXPOSURE TO OTH AUTONOMIC DRUG ON FARM
255469	[X]INT SELF POISON/EXPOSURE TO OTH/UNSP DRUG/MEDIC ON FARM
246245	[X]INT SELF POISON/EXPOSURE TO OTH/UNSP DRUG/MEDICAM HOME
291998	[X]INT SELF POISON/EXPOSURE TO OTHER GAS/VAPOUR AT HOME
219045	[X]INT SELF POISON/EXPOSURE TO OTHER GAS/VAPOUR ON FARM
282880	[X]INT SELF POISON/EXPOSURE TO OTHER/UNSPEC DRUG/MEDICAMENT
255475	[X]INT SELF POISON/EXPOSURE TO PESTICIDE AT HOME
264646	[X]INT SELF POISON/EXPOSURE TO PESTICIDE ON FARM
237092	[X]INT SELF POISON/EXPOSURE TO PSYCHOTROPIC DRUG AT HOME
219034	[X]INT SELF POISON/EXPOSURE TO PSYCHOTROPIC DRUG ON FARM
255458	[X]INT SELF POISON/EXPOSURE TO SEDATIVE HYPNOTIC AT HOME
273829	[X]INT SELF POISON/EXPOSURE TO SEDATIVE HYPNOTIC ON FARM
292001	[X]INT SELF POISON/EXPOSURE TO UNSPECIF CHEMICAL AT HOME
237104	[X]INT SELF POISON/EXPOSURE TO UNSPECIF CHEMICAL ON FARM
209996	[X]INTEN SELF HARM OTH/UNS FIRARM DISCH SCH/INS/PUB ADM AREA
255479	[X]INTEN SELF HARM OTH/UNS FIREARM DISCH INDUST/CONSTR AREA
273841	[X]INTEN SELF HARM OTH/UNS FIREARM DISCH OCC SPRT/ATHL AREA
282885	[X]INTEN SLF HARM HANG STRANG/SUFFC SCH OTH INS/PUB ADM AREA
301375	[X]INTENT SELF HARM BLUNT OBJ OCC SCH OTH INS/PUB ADM AREA
237114	[X]INTENT SELF HARM BY BLUNT OBJECT OCC INDUST/CONSTR AREA
292013	[X]INTENT SELF HARM BY BLUNT OBJECT OCC RESIDENT INSTIT'N
301376	[X]INTENT SELF HARM BY BLUNT OBJECT OCC SPORTS/ATHLET AREA
255488	[X]INTENT SELF HARM BY BLUNT OBJECT OCC TRADE/SERVICE AREA
292019	[X]INTENT SELF HARM BY CRASH MOTOR VEHIC OCC OTH SPECIF PLCE
282897	[X]INTENT SELF HARM BY CRASH MOTOR VEHIC OCC UNSPECIF PLACE
219062	[X]INTENT SELF HARM BY CRASH MOTOR VEHICL OCC RESID INSTIT'N
292017	[X]INTENT SELF HARM BY CRASH MOTOR VEHICL OCC SPRT/ATHL AREA
210005	[X]INTENT SELF HARM BY CRASH MOTOR VEHICL OCC STREET/HIGHWAY
219061	[X]INTENT SELF HARM BY CRASH OF MOTOR VEHICL OCCURRN AT HOME
292018	[X]INTENT SELF HARM BY CRASH OF MOTOR VEHICL OCCURRN ON FARM
237105	[X]INTENT SELF HARM BY DROWN/SUBMERS OCC INDUST/CONSTR AREA
273839	[X]INTENT SELF HARM BY DROWN/SUBMERSN OCC OTH SPECIF PLACE
292003	[X]INTENT SELF HARM BY DROWN/SUBMERSN OCC SPORT/ATHLET AREA
228104	[X]INTENT SELF HARM BY DROWN/SUBMERSN OCC TRADE/SERVCE AREA
264649	[X]INTENT SELF HARM BY DROWN/SUBMERSN OCC UNSPECIFIED PLACE
228103	[X]INTENT SELF HARM BY DROWNING/SUBMERSION OCCURRN AT HOME
209995	[X]INTENT SELF HARM BY DROWNING/SUBMERSION OCCURRN ON FARM
273837	[X]INTENT SELF HARM BY DROWNING/SUBMERSN OCC RESID INSTIT'N
273838	[X]INTENT SELF HARM BY DROWNING/SUBMERSN OCC STREET/HIGHWAY
255484	[X]INTENT SELF HARM BY EXPLOSIV MATERL OCC OTH SPECIF PLACE
209998	[X]INTENT SELF HARM BY EXPLOSIV MATERL OCC UNSPECIF PLACE
228105	[X]INTENT SELF HARM BY EXPLOSIV MATERL SCH/INS/PUB ADM AREA
209997	[X]INTENT SELF HARM BY EXPLOSV MATERL OCC INDUST/CONSTR AREA
237113	[X]INTENT SELF HARM BY EXPLOSV MATERL OCC SPORT/ATHLET AREA
246263	[X]INTENT SELF HARM BY EXPLOSV MATERL OCC TRADE/SERVCE AREA
246260	[X]INTENT SELF HARM BY HANDGUN DISCH OCC AT OTH SPECIF PLCE

301370	[X]INTENT SELF HARM BY HANDGUN DISCH OCC AT UNSPECIF PLACE
246258	[X]INTENT SELF HARM BY HANDGUN DISCH OCC IN RESID INSTIT'N
282887	[X]INTENT SELF HARM BY HANDGUN DISCH OCC INDUST/CONSTR AREA
292004	[X]INTENT SELF HARM BY HANDGUN DISCH OCC ON STREET/HIGHWAY
246259	[X]INTENT SELF HARM BY HANDGUN DISCH OCC SPORT/ATHLET AREA
292005	[X]INTENT SELF HARM BY HANDGUN DISCH OCC TRADE/SERVICE AREA
273836	[X]INTENT SELF HARM BY HANG STRANGL/SUFFC INDUST/CONSTR AREA
282886	[X]INTENT SELF HARM BY HANG STRANGL/SUFFC SPORT/ATHLET AREA
246256	[X]INTENT SELF HARM BY HANG STRANGL/SUFFC TRADE/SERVICE AREA
246257	[X]INTENT SELF HARM BY HANGING STRANGULAT/SUFFOCAT OCC FARM
282884	[X]INTENT SELF HARM BY HANGING STRANGULAT/SUFFOCAT OCC HOME
219050	[X]INTENT SELF HARM BY HANGING STRANGULATION / SUFFOCATION
292002	[X]INTENT SELF HARM BY HANGNG STRANGUL/SUFFOCT OTH SPEC PLCE
228102	[X]INTENT SELF HARM BY HANGNG STRANGUL/SUFFOCT UNSPECIF PLCE
219051	[X]INTENT SELF HARM BY HANGNG STRANGULT/SUFFOCT RESID INSTIT
255477	[X]INTENT SELF HARM BY HANGNG STRANGULT/SUFFOCT STREET/H'WAY
264655	[X]INTENT SELF HARM BY JUMP FROM HIGH PLACE OCC RESID INSTIT
237117	[X]INTENT SELF HARM BY JUMP FROM HIGH PLACE OCC STREET/H'WAY
264656	[X]INTENT SELF HARM BY JUMP FROM HIGH PLACE SPORT/ATHL AREA
292015	[X]INTENT SELF HARM BY JUMP FROM HIGH PLACE TRAD/SERVCE AREA
273844	[X]INTENT SELF HARM BY JUMP/LYING BEFOR MOVING OBJ OCC FARM
237119	[X]INTENT SELF HARM BY JUMP/LYING BEFOR MOVING OBJ OCC HOME
273843	[X]INTENT SELF HARM BY JUMPING / LYING BEFORE MOVING OBJECT
210001	[X]INTENT SELF HARM BY JUMPING FROM HIGH PLACE OCC AT HOME
237118	[X]INTENT SELF HARM BY JUMPING FROM HIGH PLACE OCC ON FARM
292021	[X]INTENT SELF HARM BY OTH SPECIF MEANS OCC RESID INSTIT'N
255490	[X]INTENT SELF HARM BY OTH SPECIF MEANS OCC SPORT/ATHL AREA
264660	[X]INTENT SELF HARM BY OTH SPECIF MEANS OCC STREET/HIGHWAY
282898	[X]INTENT SELF HARM BY OTH SPECIF MEANS OCC TRAD/SERVCE AREA
210007	[X]INTENT SELF HARM BY OTH SPECIF MEANS OCC UNSPECIF PLACE
273840	[X]INTENT SELF HARM BY OTHER/UNSPECIFIED FIREARM DISCHARGE
264651	[X]INTENT SELF HARM BY RIFLE SHOTGUN/LARGER FIREARM DISCH
219058	[X]INTENT SELF HARM BY SHARP OBJECT OCC INDUST/CONSTR AREA
292011	[X]INTENT SELF HARM BY SHARP OBJECT OCC RESIDENT INSTIT'N
228112	[X]INTENT SELF HARM BY SHARP OBJECT OCC SPORTS/ATHLET AREA
255487	[X]INTENT SELF HARM BY SHARP OBJECT OCC TRADE/SERVICE AREA
264652	[X]INTENT SELF HARM BY SMOK FIRE/FLAM OCC INDUST/CONSTR AREA
301372	[X]INTENT SELF HARM BY SMOK FIRE/FLAM OCC SPORT/ATHLET AREA
228106	[X]INTENT SELF HARM BY SMOK FIRE/FLAM OCC TRADE/SERVCE AREA
264653	[X]INTENT SELF HARM BY SMOKE FIRE/FLAME OCC OTH SPECIF PLCE
282891	[X]INTENT SELF HARM BY SMOKE FIRE/FLAME OCC RESID INSTIT'N
255485	[X]INTENT SELF HARM BY SMOKE FIRE/FLAME OCC STREET/HIGHWAY
282892	[X]INTENT SELF HARM BY SMOKE FIRE/FLAME SCH/INS/PUB ADM AREA
228107	[X]INTENT SELF HARM BY SMOKE FIRE/FLAMES OCC UNSPECIF PLACE
264654	[X]INTENT SELF HARM BY STEAM HOT VAPOUR/HOT OBJ OCC AT HOME
255486	[X]INTENT SELF HARM BY STEAM HOT VAPOUR/HOT OBJ OCC ON FARM
301373	[X]INTENT SELF HARM BY STEAM HOT VAPOUR/OBJ OCC RESID INSTIT

292009	[X]INTENT SELF HARM BY STEAM HOT VAPOUR/OBJ OCC STREET/H'WAY
292010	[X]INTENT SELF HARM BY STEAM HOT VAPOUR/OBJ OCC UNSPEC PLACE
228110	[X]INTENT SELF HARM BY STEAM HOT VAPOUR/OBJ OTH SPECIF PLACE
282899	[X]INTENT SELF HARM BY UNSPEC MEAN OCC SCH/INS/PUB ADM AREA
255491	[X]INTENT SELF HARM BY UNSPECIF MEANS OCC AT UNSPECIF PLACE
246273	[X]INTENT SELF HARM BY UNSPECIF MEANS OCC OTH SPECIF PLACE
301379	[X]INTENT SELF HARM BY UNSPECIF MEANS OCCURRN RESID INSTIT'N
246271	[X]INTENT SELF HARM BY UNSPECIF MEANS OCCURRN STREET/HIGHWAY
246269	[X]INTENT SELF HARM CRASH MOTOR VEHIC OCC INDUST/CONSTR AREA
264659	[X]INTENT SELF HARM CRASH MOTOR VEHICL OCC TRADE/SERVCE AREA
219052	[X]INTENT SELF HARM DROWN/SUBMERS OCC SCH/INS/PUB ADM AREA
237106	[X]INTENT SELF HARM H'GUN DISCH OCC SCH OTH INS/PUB ADM AREA
273846	[X]INTENT SELF HARM OTH SPECIF MEAN OCC SCH/INS/PUB ADM AREA
301378	[X]INTENT SELF HARM OTH SPECIF MEANS OCC INDUST/CONSTR AREA
264661	[X]INTENT SELF HARM OTH SPECIF MEANS OCC OTH SPECIF PLACE
237112	[X]INTENT SELF HARM OTH/UNS FIREARM DISCH TRADE/SERVCE AREA
246261	[X]INTENT SELF HARM OTH/UNSP FIREARM DISCH OCC RESID INSTIT
282888	[X]INTENT SELF HARM OTH/UNSP FIREARM DISCH OCC STREET/H'WAY
255481	[X]INTENT SELF HARM OTH/UNSP FIREARM DISCH OCC UNSPECIF PLCE
246262	[X]INTENT SELF HARM OTH/UNSP FIREARM DISCH OTH SPECIF PLACE
255478	[X]INTENT SELF HARM OTH/UNSPECIF FIREARM DISCH OCC AT HOME
255480	[X]INTENT SELF HARM OTH/UNSPECIF FIREARM DISCH OCC ON FARM
301371	[X]INTENT SELF HARM RIFLE SH'GUN/LARGR FIRARM DISCH OCC FARM
237107	[X]INTENT SELF HARM RIFLE SH'GUN/LARGR FIRARM DISCH OCC HOME
246266	[X]INTENT SELF HARM SHARP OBJ OCC SCH OTH INS/PUB ADM AREA
246272	[X]INTENT SELF HARM UNSPECIF MEAN OCCURRN INDUST/CONSTR AREA
219063	[X]INTENT SELF HARM UNSPECIF MEANS OCCURRN SPORT/ATHLET AREA
273847	[X]INTENT SELF HARM UNSPECIF MEANS OCCURRN TRADE/SERVCE AREA
237099	[X]INTENT SELF POIS ALCOHOL IN STREET/HIGHWAY
282881	[X]INTENT SELF POIS ALCOHOL TRADE/SERVICE AREA
209980	[X]INTENT SELF POIS ANTIEPILEPTIC IN STREET/HIGHWAY
255456	[X]INTENT SELF POIS ANTIEPILEPTIC TRADE/SERVICE AREA
228091	[X]INTENT SELF POIS ANTIPARKINSON DRUG IN STREET/HIGHWAY
219030	[X]INTENT SELF POIS ANTIPARKINSON DRUG TRADE/SERVICE AREA
255466	[X]INTENT SELF POIS HALLUCINOGEN IN STREET/HIGHWAY
282878	[X]INTENT SELF POIS HALLUCINOGEN TRADE/SERVICE AREA
228096	[X]INTENT SELF POIS NARCOTIC DRUG IN STREET/HIGHWAY
237094	[X]INTENT SELF POIS NARCOTIC DRUG TRADE/SERVICE AREA
291993	[X]INTENT SELF POIS NONOPIOID ANALGES SCHOOL/PUB ADMIN AREA
255455	[X]INTENT SELF POIS NONOPIOID ANALGESIC IN STREET/HIGHWAY
264636	[X]INTENT SELF POIS NONOPIOID ANALGESIC TRADE/SERVICE AREA
273834	[X]INTENT SELF POIS ORGAN SOLVENT,HALOGEN HYDROCARB, HOME
228099	[X]INTENT SELF POIS OTH AUTONOMIC DRUG IN STREET/HIGHWAY
273831	[X]INTENT SELF POIS OTH AUTONOMIC DRUG TRADE/SERVICE AREA
301363	[X]INTENT SELF POIS OTH/UNSP DRUG/MEDIC IN STREET/HIGHWAY
246247	[X]INTENT SELF POIS OTH/UNSP DRUG/MEDIC TRADE/SERVICE AREA
209991	[X]INTENT SELF POIS OTHER GAS/VAPOUR IN STREET/HIGHWAY

219044	[X]INTENT SELF POIS OTHER GAS/VAPOUR TRADE/SERVICE AREA
209993	[X]INTENT SELF POIS PESTICIDE IN STREET/HIGHWAY
255476	[X]INTENT SELF POIS PESTICIDE TRADE/SERVICE AREA
228092	[X]INTENT SELF POIS PSYCHOTROPIC DRUG IN STREET/HIGHWAY
237093	[X]INTENT SELF POIS PSYCHOTROPIC DRUG TRADE/SERVICE AREA
219029	[X]INTENT SELF POIS SEDATIVE HYPNOTIC IN STREET/HIGHWAY
264639	[X]INTENT SELF POIS SEDATIVE HYPNOTIC TRADE/SERVICE AREA
282883	[X]INTENT SELF POIS UNSPECIF CHEMICAL IN STREET/HIGHWAY
301368	[X]INTENT SELF POIS UNSPECIF CHEMICAL TRADE/SERVICE AREA
301364	[X]INTENT SELF POISON ALCOHOL AT RES INSTITUT
219043	[X]INTENT SELF POISON ALCOHOL UNSPECIF PLACE
219027	[X]INTENT SELF POISON ANTIEPILEPTIC AT RES INSTITUT
273828	[X]INTENT SELF POISON ANTIEPILEPTIC OTHER SPEC PLACE
209981	[X]INTENT SELF POISON ANTIEPILEPTIC UNSPECIF PLACE
246241	[X]INTENT SELF POISON ANTIPARKINSON DRUG AT RES INSTITUT
264640	[X]INTENT SELF POISON ANTIPARKINSON DRUG UNSPECIF PLACE
228097	[X]INTENT SELF POISON HALLUCINOGEN AT RES INSTITUT
219039	[X]INTENT SELF POISON HALLUCINOGEN UNSPECIF PLACE
228095	[X]INTENT SELF POISON NARCOTIC DRUG AT RES INSTITUT
219037	[X]INTENT SELF POISON NARCOTIC DRUG UNSPECIF PLACE
273827	[X]INTENT SELF POISON NONOPIOID ANALGESIC AT RES INSTITUT
264638	[X]INTENT SELF POISON NONOPIOID ANALGESIC UNSPECIF PLACE
282879	[X]INTENT SELF POISON OTH AUTONOMIC DRUG AT RES INSTITUT
301361	[X]INTENT SELF POISON OTH AUTONOMIC DRUG UNSPECIF PLACE
219041	[X]INTENT SELF POISON OTH/UNSP DRUG/MEDIC UNSPECIF PLACE
246246	[X]INTENT SELF POISON OTH/UNSP DRUG/MEDICAM RES INSTITUT
255474	[X]INTENT SELF POISON OTHER GAS/VAPOUR AT RES INSTITUT
246251	[X]INTENT SELF POISON OTHER GAS/VAPOUR UNSPECIF PLACE
301367	[X]INTENT SELF POISON PESTICIDE AT RES INSTITUT
219047	[X]INTENT SELF POISON PESTICIDE UNSPECIF PLACE
209984	[X]INTENT SELF POISON PSYCHOTROPIC DRUG AT RES INSTITUT
228093	[X]INTENT SELF POISON PSYCHOTROPIC DRUG UNSPECIF PLACE
282873	[X]INTENT SELF POISON SEDATIVE HYPNOTIC AT RES INSTITUT
301358	[X]INTENT SELF POISON SEDATIVE HYPNOTIC UNSPECIF PLACE
219048	[X]INTENT SELF POISON UNSPECIF CHEMICAL AT RES INSTITUT
209994	[X]INTENT SELF POISON UNSPECIF CHEMICAL UNSPECIF PLACE
264644	[X]INTENT SELF POISON/EXPOSURE TO ALCOHOL
237088	[X]INTENT SELF POISON/EXPOSURE TO ANTIEPILEPTIC
237090	[X]INTENT SELF POISON/EXPOSURE TO ANTIPARKINSON DRUG
264642	[X]INTENT SELF POISON/EXPOSURE TO HALLUCINOGEN
255464	[X]INTENT SELF POISON/EXPOSURE TO NARCOTIC DRUG
282867	[X]INTENT SELF POISON/EXPOSURE TO NONOPIOID ANALGESIC
237097	[X]INTENT SELF POISON/EXPOSURE TO OTH AUTONOMIC DRUG
237102	[X]INTENT SELF POISON/EXPOSURE TO OTHER GAS/VAPOUR
209992	[X]INTENT SELF POISON/EXPOSURE TO PESTICIDE
255461	[X]INTENT SELF POISON/EXPOSURE TO PSYCHOTROPIC DRUG
228089	[X]INTENT SELF POISON/EXPOSURE TO SEDATIVE HYPNOTIC

264647	[X]INTENT SELF POISON/EXPOSURE TO UNSPECIF CHEMICAL
282895	[X]INTENTION SELF HARM BY BLUNT OBJECT OCC OTH SPECIF PLACE
219059	[X]INTENTION SELF HARM BY BLUNT OBJECT OCC STREET/HIGHWAY
282890	[X]INTENTION SELF HARM BY EXPLOSIV MATERL OCC RESID INSTIT
255483	[X]INTENTION SELF HARM BY EXPLOSIV MATERL OCC STREET/HIGHWAY
292008	[X]INTENTION SELF HARM BY EXPLOSIVE MATERIAL OCCURRN FARM
282889	[X]INTENTION SELF HARM BY EXPLOSIVE MATERIAL OCCURRN HOME
219053	[X]INTENTION SELF HARM BY HANDGUN DISCHARGE OCCURRN AT HOME
219054	[X]INTENTION SELF HARM BY HANDGUN DISCHARGE OCCURRN ON FARM
282894	[X]INTENTION SELF HARM BY SHARP OBJECT OCC OTH SPECIF PLACE
246267	[X]INTENTION SELF HARM BY SHARP OBJECT OCC STREET/HIGHWAY
209999	[X]INTENTION SELF HARM BY SMOKE FIRE/FLAMES OCCURRN AT HOME
210000	[X]INTENTION SELF HARM BY SMOKE FIRE/FLAMES OCCURRN ON FARM
228113	[X]INTENTIONAL SELF HARM BY BLUNT OBJECT
292014	[X]INTENTIONAL SELF HARM BY BLUNT OBJECT OCC UNSPECIF PLACE
301374	[X]INTENTIONAL SELF HARM BY BLUNT OBJECT OCCURRENCE AT HOME
237115	[X]INTENTIONAL SELF HARM BY BLUNT OBJECT OCCURRENCE ON FARM
273845	[X]INTENTIONAL SELF HARM BY CRASHING OF MOTOR VEHICLE
264648	[X]INTENTIONAL SELF HARM BY DROWNING AND SUBMERSION
255482	[X]INTENTIONAL SELF HARM BY EXPLOSIVE MATERIAL
264650	[X]INTENTIONAL SELF HARM BY HANDGUN DISCHARGE
237116	[X]INTENTIONAL SELF HARM BY JUMPING FROM A HIGH PLACE
210006	[X]INTENTIONAL SELF HARM BY OTHER SPECIFIED MEANS
282893	[X]INTENTIONAL SELF HARM BY SHARP OBJECT
292012	[X]INTENTIONAL SELF HARM BY SHARP OBJECT OCC UNSPECIF PLACE
228111	[X]INTENTIONAL SELF HARM BY SHARP OBJECT OCCURRENCE AT HOME
246268	[X]INTENTIONAL SELF HARM BY SHARP OBJECT OCCURRENCE ON FARM
219057	[X]INTENTIONAL SELF HARM BY SMOKE, FIRE AND FLAMES
246264	[X]INTENTIONAL SELF HARM BY STEAM HOT VAPOURS / HOT OBJECTS
210008	[X]INTENTIONAL SELF HARM BY UNSPECIF MEANS OCCURRN AT HOME
282900	[X]INTENTIONAL SELF HARM BY UNSPECIF MEANS OCCURRN ON FARM
264662	[X]INTENTIONAL SELF HARM BY UNSPECIFIED MEANS
291997	[X]INTENTIONAL SELF POISON ORGAN SOLVENT,HALOGEN HYDROCARB
219025	[X]INTENTIONAL SELF POISONING/EXPOSURE TO NOXIOUS SUBSTANCES
209979	[X]INTENTIONAL SELF-HARM
292020	[X]INTENTIONL SELF HARM BY OTH SPECIF MEANS OCCURRN AT HOME
246270	[X]INTENTIONL SELF HARM BY OTH SPECIF MEANS OCCURRN ON FARM
209983	[X]OVERDOSE - AMITRIPTYLINE
291995	[X]OVERDOSE - AMYLOBARBITONE
255462	[X]OVERDOSE - ANTIDEPRESSANT
237087	[X]OVERDOSE - ASPIRIN
219028	[X]OVERDOSE - BARBITURATE
209982	[X]OVERDOSE - BENZODIAZEPINE
282871	[X]OVERDOSE - DIAZEPAM
282872	[X]OVERDOSE - FLURAZEPAM
282877	[X]OVERDOSE - HEROIN
282868	[X]OVERDOSE - IBUPROFEN

237089	[X]OVERDOSE - NITRAZEPAM
255454	[X]OVERDOSE - PARACETAMOL
228090	[X]OVERDOSE - SLEEPING TABS
255463	[X]OVERDOSE - SSRI
291994	[X]OVERDOSE - TEMAZEPAM
219024	[X]PARA-SUICIDE
228101	[X]SELF CARBON MONOXIDE POISONING
282866	[X]SELF INFLICTED INJURY
237122	[X]SELF MUTILATION
246248	[X]SELF POISONING FROM GLUE SOLVENT
237103	[X]SELF POISONING WITH PARAQUAT
246252	[X]SELF POISONING WITH WEEDKILLER
246456	[X]SEQUELAE OF INTENTIONAL SELF-HARM
219023	[X]SUICIDE
232795	ANTI-SUICIDE PSYCHOTHERAPY
214634	ANTI-SUICIDE PSYCHOTHERAPY NOS
245967	ATTEMPTED SUICIDE
202780	BARBITURATE OVERDOSE
301064	CAUSE OF OVERDOSE - DELIBERATE
284787	DELIBERATE OVERDOSE (DRUG)
291742	DELIBERATE SHOOTING NOS
273553	INJURY - SELF-INFLICTED
203362	MORBID THOUGHTS
256451	MULTILATION SELF
305713	OVERDOSE ASPIRIN
305724	OVERDOSE DRUG SUICIDAL
305715	OVERDOSE DRUG(S)
293890	OVERDOSE LAXATIVE
236218	OVERDOSE OF BIOLOGICAL SUBSTANCE
209082	OVERDOSE OF DRUG
210525	PARASUICIDE
227821	PARA-SUICIDE
209721	POISONING - SELF-INFLICTED
260213	POTENTIAL SUICIDE CARE
245969	SELF INFLICTED LACERATIONS TO WRIST
229171	SELF MUTILATION
303468	SELF-INFLICTED INJURY
283938	SELF-INFLICTED INJURY LATE EFFECT
303469	SELF-INFLICTED STAB WOUNDS
238077	SLASHED CALF SELF-INFLICTED
238078	SLASHED FOREARM SELF-INFLICTED
305593	SLASHED WRISTS
255201	SLASHED WRISTS SELF INFLICTED
203344	SUICIDAL
267107	SUICIDAL - SYMPTOM
212349	SUICIDAL IDEATION
303408	SUICIDAL IDEATION

305726	SUICIDAL OVERDOSE (DRUG)
221434	SUICIDAL PLANS
303409	SUICIDAL PLANS
303410	SUICIDAL THOUGHTS
303412	SUICIDE
264375	SUICIDE + SELF-INFLICTED INJ BY HANG/STRANGLE/SUFFOCATE NOS
264374	SUICIDE + SELF-INFLICTED INJ OTH MEAN HANG/STRANGLE/SUFFOCATE
209725	SUICIDE + SELF-INFLICTED INJ-JUMP/LIE BEFORE MOVING OBJ NOS
218755	SUICIDE + SELF-INFLICTED INJURY BY HANG/STRANGULATE/SUFFOCATE
273558	SUICIDE + SELF-INFLICTED INJURY BY SUFFOCATION BY PLASTIC BAG
264378	SUICIDE + SELF-INFLICTED INJURY-JUMP/LIE BEFORE MOVING OBJECT
245970	SUICIDE + SELF-INFLICTED INJURY-JUMPING BEFORE MOVING OBJECT
301075	SUICIDE + SELF-INFLICTED INJURY-LYING BEFORE MOVING OBJECT
291736	SUICIDE + SELF-INFLICTED POISONING BY AGRICULTURAL CHEMICAL
209722	SUICIDE + SELF-INFLICTED POISONING BY ANALGESIC/ANTIPYRETIC
227822	SUICIDE + SELF-INFLICTED POISONING BY ARSENIC + ITS COMPOUNDS
264370	SUICIDE + SELF-INFLICTED POISONING BY BARBITURATES
264371	SUICIDE + SELF-INFLICTED POISONING BY CORROSIVE/CAUSTIC SUBST
264372	SUICIDE + SELF-INFLICTED POISONING BY DOMESTIC GASES NOS
236844	SUICIDE + SELF-INFLICTED POISONING BY DRUG OR MEDICINE NOS
301069	SUICIDE + SELF-INFLICTED POISONING BY GAS VIA PIPELINE
218754	SUICIDE + SELF-INFLICTED POISONING BY GASES AND VAPOURS NOS
236845	SUICIDE + SELF-INFLICTED POISONING BY GASES IN DOMESTIC USE
301070	SUICIDE + SELF-INFLICTED POISONING BY LIQUIFIED PETROL GAS
273557	SUICIDE + SELF-INFLICTED POISONING BY MOTOR VEH EXHAUST GAS
301067	SUICIDE + SELF-INFLICTED POISONING BY OTH SEDATIVES/HYPNOTICS
282596	SUICIDE + SELF-INFLICTED POISONING BY OTHER DRUGS/MEDICINES
245968	SUICIDE + SELF-INFLICTED POISONING BY OTHER GASES AND VAPOURS
291737	SUICIDE + SELF-INFLICTED POISONING BY OTHER GASES AND VAPOURS
301068	SUICIDE + SELF-INFLICTED POISONING BY SOLID/LIQUID SUBST NOS
273554	SUICIDE + SELF-INFLICTED POISONING BY SOLID/LIQUID SUBSTANCES
282595	SUICIDE + SELF-INFLICTED POISONING TRANQUILLISER/PSYCHOTROPIC
255198	SUICIDE AND SELF HARM
301065	SUICIDE AND SELF INFLICTED INJURY BY AMYLOBARBITONE
273555	SUICIDE AND SELF INFLICTED INJURY BY BARBITONE
236843	SUICIDE AND SELF INFLICTED INJURY BY BARBITURATES
218753	SUICIDE AND SELF INFLICTED INJURY BY BUTABARBITONE
273556	SUICIDE AND SELF INFLICTED INJURY BY PENTABARBITONE
255199	SUICIDE AND SELF INFLICTED INJURY BY PHENOBARBITONE
301066	SUICIDE AND SELF INFLICTED INJURY BY QUINALBARBITONE
291735	SUICIDE AND SELF-INFLICTED INJURY
255203	SUICIDE AND SELF-INFLICTED INJURY BY BURNS OR FIRE
209726	SUICIDE AND SELF-INFLICTED INJURY BY CRASHING MOTOR VEHICLE
209727	SUICIDE AND SELF-INFLICTED INJURY BY CRASHING OF AIRCRAFT
291738	SUICIDE AND SELF-INFLICTED INJURY BY CUTTING
264377	SUICIDE AND SELF-INFLICTED INJURY BY CUTTING AND STABBING
273560	SUICIDE AND SELF-INFLICTED INJURY BY CUTTING AND STABBING NOS

282597	SUICIDE AND SELF-INFLICTED INJURY BY DROWNING
273561	SUICIDE AND SELF-INFLICTED INJURY BY ELECTROCUTION
209723	SUICIDE AND SELF-INFLICTED INJURY BY EXPLOSIVES
227825	SUICIDE AND SELF-INFLICTED INJURY BY EXTREMES OF COLD
218756	SUICIDE AND SELF-INFLICTED INJURY BY FIREARMS AND EXPLOSIVES
209724	SUICIDE AND SELF-INFLICTED INJURY BY FIREARMS/EXPLOSIVES NOS
282598	SUICIDE AND SELF-INFLICTED INJURY BY HANDGUN
264373	SUICIDE AND SELF-INFLICTED INJURY BY HANGING
236846	SUICIDE AND SELF-INFLICTED INJURY BY HUNTING RIFLE
255202	SUICIDE AND SELF-INFLICTED INJURY BY JUMPING FROM HIGH PLACE
255200	SUICIDE AND SELF-INFLICTED INJURY BY MILITARY FIREARMS
264376	SUICIDE AND SELF-INFLICTED INJURY BY OTHER FIREARM
301074	SUICIDE AND SELF-INFLICTED INJURY BY OTHER MEANS
227826	SUICIDE AND SELF-INFLICTED INJURY BY OTHER MEANS NOS
255205	SUICIDE AND SELF-INFLICTED INJURY BY OTHER SPECIFIED MEANS
255204	SUICIDE AND SELF-INFLICTED INJURY BY SCALD
273559	SUICIDE AND SELF-INFLICTED INJURY BY SHOTGUN
301073	SUICIDE AND SELF-INFLICTED INJURY BY STABBING
209728	SUICIDE AND SELF-INFLICTED INJURY CAUSTIC SUBST, EXCL POISON
273562	SUICIDE AND SELF-INFLICTED INJURY NOS
301072	SUICIDE AND SELF-INFLICTED POISONING BY OTHER CARBON MONOXIDE
301071	SUICIDE AND SELF-INFLICTED POISONING BY OTHER UTILITY GAS
303411	SUICIDE ATTEMPT
257306	SUICIDE ATTEMPT STRANGULATION
221435	SUICIDE RISK
210944	SUICIDE RISK
227824	SUICIDE+SELF-INFLICTED INJURY-JUMP FROM HIGH PLACE NOS
236847	SUICIDE+SELF-INFLICTED INJURY-JUMP FROM NATURAL SITES
291739	SUICIDE+SELF-INFLICTED INJURY-JUMP FROM OTH MANMADE STRUCTURE
227823	SUICIDE+SELF-INFLICTED INJURY-JUMP FROM RESIDENTIAL PREMISES
256450	THOUGHTS MORBID
229138	THREAT SUICIDAL

Identification of suicidal events from the free text associated with Death records

To ensure that records of completed suicide were identified where the event was coded using a non-specific death code, the free text of all death records for patients in the final cohort were searched for suicide related keywords. Records identified in this way were then subject to the full process of review as potential events.

All searches were conducted to identify both upper and lower case text. Searches specifying that a keyword can appear “anywhere” in the free text identified comments starting or ending with the specified keyword. Searches using the logical <AND> identified comments containing each word, irrespective of the order in which these keywords appear

Keywords used in search of the free text associated with death records

The term <AND> used throughout the text only refers to the logical operator AND, not to a keyword to be searched for.

- SUICID - Appears anywhere in free text field
- OVERDOS - Appears anywhere in free text field
- DEATH - Appears anywhere in free text field
- DEAD - Appears anywhere in free text field
- DIE; WANT - The words WANT <AND> DIE both appear anywhere in the free text field, not necessarily consecutively
- DIE; WANTED - The words WANTED <AND> DIE both appear anywhere in the free text field, not necessarily consecutively
- DIE; WANTED - The words WANTED <AND> DIE both appear anywhere in the free text field, not necessarily consecutively
- DIED; WANTED - The words WANTED <AND> DIED both appear anywhere in the free text field, not necessarily consecutively
- MORBID - Appears anywhere in the free text field (but not as part of the word COMORBID/COMORBIDITY)
- DYING - Appears anywhere in the free text field
- END; LIFE - The words END <AND> LIFE both appear anywhere in the free text field, not necessarily consecutively (Note: ENDING should appear as ENDING, not as part of a word such as BENDING, MENDING etc.)
- ENDING; LIFE - The words ENDING <AND> LIFE both appear anywhere in the free text field, not necessarily consecutively (Note: ENDING should appear as ENDING, not as part of a word such as BENDING, MENDING etc.)
- ENDED; LIFE - The words ENDED <AND> LIFE both appear anywhere in the free text field, not necessarily consecutively (Note: ENDED should appear as ENDED, not as part of a word such as BENDED, MENDED etc.)
- ENDS; LIFE - The words ENDS <AND> LIFE both appear anywhere

in the free text field, not necessarily consecutively
(Note: ENDS should appear as ENDS, not as part of a word such as BENDS, MENDS etc.)

- END; ALL - The words END <AND> ALL both appear anywhere in the free text field, not necessarily consecutively (Note: END should appear as END, not as part of a word such as BEND, MEND etc.)
- ENDING; ALL - The words ENDING <AND> ALL both appear anywhere in the free text field, not necessarily consecutively (Note: ENDING should appear as ENDING, not as part of a word such as BENDING, MENDING etc.)
- ENDED; ALL - The words ENDED <AND> ALL both appear anywhere in the free text field, not necessarily consecutively (Note: ENDED should appear as ENDED, not as part of a word such as BENDED, MENDED etc.)
- ENDS; ALL - The words ENDS <AND> ALL both appear anywhere in the free text field, not necessarily consecutively (Note: ENDS should appear as ENDS, not as part of a word such as BENDS, MENDS etc.)
- KILL; SELF - The words KILL <AND> SELF both appear anywhere in the free text field, not necessarily consecutively
- LIVE; WANT; NOT - The words NOT <AND> WANT <AND> LIVE all appear anywhere in the free text field, not necessarily consecutively (Note: LIVE should appear as LIVE but not as LIVER etc.)
- LIVING; WANT; - NOT The words NOT <AND> WANT <AND> LIVING all appear anywhere in the free text field, not necessarily consecutively
- ALIVE; WANT; NOT - The words NOT <AND> WANT <AND> ALIVE all appear anywhere in the free text field, not necessarily consecutively
- LEAVE; WORLD - The words LEAVE <AND> WORLD both appear anywhere in the free text field, not necessarily consecutively
- GAS - Appears anywhere in the free text field
- GASSED - Appears anywhere in the free text field
- HANG - Appears anywhere in the free text field
- HUNG - Appears anywhere in the free text field
- JUMP - Appears anywhere in the free text field
- JUMPED - Appears anywhere in the free text field
- SHOOT - Appears anywhere in the free text field
- SHOT - Appears anywhere in the free text field
- SLASH - Appears anywhere in the free text field
- SLASHED - Appears anywhere in the free text field
- SLASHING - Appears anywhere in the free text field
- CUT - Appears anywhere in the free text field
- CUTTING - Appears anywhere in the free text field

- SELF; INFLICT - The words SELF <AND> INFLICT both appear anywhere in the free text field, not necessarily consecutively
- SELF; DAMAG - The words SELF <AND> DAMAG both appear anywhere in the free text field, not necessarily consecutively
- SELF; VIOL - The words SELF <AND> VIOL both appear anywhere in the free text field, not necessarily consecutively
- MUTILAT; SELF - The words SELF <AND> MUTILAT both appear anywhere in the free text field, not necessarily consecutively
- HARM; SELF - The words SELF <AND> HARM both appear anywhere in the free text field, not necessarily consecutively.

The GPRD medical codes defining a death record, as supplied by the MHRA GPRD Division, are given below, are given below.

GPRD medical code	Code Text Description
232865	SD17/18 cause of death NOS
226667	[D]Instantaneous death
232864	Hospital death discharge notif
230556	Death
227366	Killed by rolling stock - other specified person
236409	Killed by rolling stock - pedal cyclist
300566	Killed by rolling stock - railway employee
296898	Death administration
246910	VIOLENT DEATH
296484	Preoperative anaesthetic death
245503	Found dead on railway unspecified - passenger
245500	Killed by rolling stock
244770	[D]Sudden death, cause unknown NOS
244769	[D]Death less than 24 hours from onset of illness NOS
241921	Cause of death
241920	Patient for cremation
235749	[D]Died, with no sign of disease
241918	Death cert. Med A signed
232866	Patient died in publ.place NOS
239551	O/E - dead - expected
237692	DEATH

296899	Stat B,C and F cremation certs
296900	Patient died in place NOS
296901	Referral to coroner
299833	[D]Death less than 24 hours from onset of illness
235750	[D]Unattended death
223735	Patient died in hospice
232867	Death administration NOS
241919	SD17/18-no details, returned
208564	[D]Found dead
221486	O/E - dead NOS
210633	SUDDEN DEATH
301899	POST MORTEM REPORT RECEIVED
302004	DIED
305432	SUDDEN DEATH NONVIOLENT
305437	FOUND DEAD
305438	UNKNOWN CAUSE DEATH
214702	Death certificate form Med A
209256	Killed by rolling stock - pedestrian
214703	Report for Coroner NOS
208562	[D]Mortality, cause unsure
205712	Crem. Form part C completed
205711	Ask for hosp death disch lett.
205710	Med A given to family
205709	Death cert. Med A due
203432	O/E - death rattle
203428	Patient died
209258	Found dead on railway unspecified - other spec person
214711	Post mortem report received
223733	Cremation certification
223732	Hospital death disch. NOS
223731	Coroner's post-mortem report
223678	Death in hospital
219554	CORONER REFERRED TO
248767	O/E - dead
218674	Accidentally killed NOS
212395	Died
217544	[D]Death, not instantaneous cause unknown
223734	Dead on arrival at hospital
214710	Place of death
214709	Patient died - to record place
214708	Cremation certification NOS
214707	Crem. Form part C arranged
214706	Cause of death clarif. SD17/18
214705	Death notif. From hospital
214704	Coroner's PM report NOS
217555	[X]Ill-defined and unknown causes of mortality

260296	Patient died in nursing home
260290	Coroner report - requested
294585	O/E - dead - condition fatal
283173	[V]Issue of death certificate
248768	O/E - dead - unattended death
260299	Post mortem report
291278	Killed by rolling stock - unspecified person
260297	Unexpected death-Coroner told
290575	[X]Other sudden death, cause unknown
260295	Died - place patient died
260294	Deceased - place patient died
260293	SD18 - cause of death clarif
260292	Receiv hosp death disch letter
260291	Coroner report - paid for
272402	[X]Other ill-defined and unspecified causes of death
260298	Condition fatal-cause of death
287729	Med A not signed-coroner case
273081	Found dead on railway unspecified - unspecified person
269510	Patient died in hospital
269509	Crem. Form part B completed
269465	Died in hospital
267185	O/E - dead - unexpected
291285	Found dead on railway unspecified - pedestrian
287730	Dead - place patient died
285439	O/E - dead - suspicious death
284701	DROPPED DEAD
283503	DEATH IN HOSPITAL
289080	Sudden cardiac death, so described
283395	REPORT RECEIVED FROM CORONER
290566	[D]Found after death, unknown cause of death
287731	Patient died at home
281406	[D]Sudden death, cause unknown
248769	O/E - dead - sudden death
248776	O/E - respiratory death
251103	FP22-death
251109	Report for Coroner
251110	Coroner's PM report awaited
251111	Coroner's PM report requested
251112	Death notif.- non.hosp source
282113	Killed by rolling stock - passenger
251113	SD17 - cause of death clarif
251114	SD17/18 received-death clarif.
251115	SD17/18 completed
251116	Patient died in part 3 accom.
251117	Patient died in resid.inst.NOS
251118	Found dead at accident site

292688	PATIENT DIED
278563	Administration after pat. Died
256083	DEATH AT HOME
256003	REFERRED TO CORONER
307873	Certificate - death
202781	DEATH ANAESTHETIC
292022	[X]Murder
278564	Death cert. Med A NOS
263157	[D]Unattended death NOS
254742	Found dead on railway right-of-way unspecified
278565	Coroner report - sent off
278566	Coroner's PM report received
278567	Await hosp death disch letter
278568	Patient died in street
281331	Neonatal death
307376	SUDDEN DEATH INFANT SYNDROME
208563	[D]Sudden infant death syndrome
258688	Cot death liability
244660	Newborn death
299832	[D]Crib death
294371	Sudden infant death
235748	[D]Nonspecific sudden infant death
263156	[D]Sudden infant death syndrome NOS
257956	O/E - dead - cot death
272392	[D]Cot death
263052	Perinatal death
266439	COT DEATH
266987	Death of infant
217556	[X]Sudden infant death syndrome
265290	SUDDEN INFANT DEATH
266336	NEONATAL DEATH
290473	Infant death
253053	Death obst cse occur more 42 day less than one yr aft deliv
253054	Death from sequelae of direct obstetric causes
253055	Obstetric death of unspecified cause
253102	[X]Obstetric death of unspecified cause
275223	SUDDEN DEATH PUERPERIUM CAUSE UNKNOWN
211371	DELIVERY SUDDEN DEATH (MOTHER)
217383	Fetus affected by maternal death
229519	DELIVERY DEATH DUE ANAESTHETIC
275218	SUDDEN DEATH CHILDBIRTH CAUSE UNKNOWN
253824	Fetus or neonate affected by maternal death

Appendix 4. Assignment of concomitant medications and co-morbid conditions.

Final list of GPRD antidepressant codes.

All products are considered as study drugs, except those indicated as exclusion criteria. Prescriptions for ‘exclusion’ drugs were examined to ensure that all patients were exposed to a single, study drug on the date of first treatment. Excluded products were also considered to determine any changes in treatment (see Methods).

gprd_product_code	description	antidepressant_class	ssri_type	product_name
4006235	DEPIXOL -CONC injection 100mg/ml	Exclusion Criteria		FLUPENTHIXOL
4006230	DEPIXOL injection 40mg/2ml	Exclusion Criteria		FLUPENTHIXOL
4012951	DEPIXOL LOW VOLUME injection 200mg/ml	Exclusion Criteria		FLUPENTHIXOL
4062453	DEPIXOL tablets 3mg	Exclusion Criteria		FLUPENTHIXOL
4006233	FLUANXOL tablets 0.5mg	Exclusion Criteria		FLUPENTHIXOL
4006248	FLUANXOL tablets 1mg	Exclusion Criteria		FLUPENTHIXOL
M03497002	FLUPENTHIXOL DECANOATE injection 100mg/ml	Exclusion Criteria		FLUPENTHIXOL
M03497003	FLUPENTHIXOL DECANOATE injection 200mg/ml	Exclusion Criteria		FLUPENTHIXOL
M03497001	FLUPENTHIXOL DECANOATE injection 20mg/ml	Exclusion Criteria		FLUPENTHIXOL
M05120001	FLUPENTHIXOL DECANOATE injection 40mg/2ml	Exclusion Criteria		FLUPENTHIXOL
M03495002	FLUPENTHIXOL tablets 1mg	Exclusion Criteria		FLUPENTHIXOL
M03496001	FLUPENTHIXOL tablets 3mg	Exclusion Criteria		FLUPENTHIXOL
M03495001	FLUPENTHIXOL tablets 500 mcg	Exclusion Criteria		FLUPENTHIXOL
4063422	DUTONIN tablets 100mg	Exclusion criteria - discontinued		NEFAZODONE
4063423	DUTONIN tablets 200mg	Exclusion criteria - discontinued		NEFAZODONE
M08638003	NEFAZODONE starter pack	Exclusion criteria - discontinued		NEFAZODONE
M08638001	NEFAZODONE tablets 100mg	Exclusion criteria - discontinued		NEFAZODONE
M08638002	NEFAZODONE tablets 200mg	Exclusion criteria - discontinued		NEFAZODONE
4001470	CONCORDIN 10 tablets	Exclusion criteria - discontinued		PROTRIPTYLINE
4001469	CONCORDIN 5 tablets	Exclusion criteria - discontinued		PROTRIPTYLINE
4016862	PROTRIPTYLINE HCl 10 MG TAB	Exclusion criteria - discontinued		PROTRIPTYLINE
M04627002	PROTRIPTYLINE tablets 10mg	Exclusion criteria - discontinued		PROTRIPTYLINE
M04627001	PROTRIPTYLINE tablets 5mg	Exclusion criteria - discontinued		PROTRIPTYLINE
M04375001	VILOXAZINE HYDROCHLORIDE tablets 50mg	Exclusion criteria - discontinued		VILOXAZINE
4001489	VIVALAN tablets 50mg	Exclusion criteria - discontinued		VILOXAZINE
M05295001	AMITRIPTYLINE HYDROCHLORIDE WITH CHLORDIAZEPOXIDE capsules 12.5mg+5mg	Exclusion criteria - multiconstituent		MULTICONSTITUENT
M05295002	AMITRIPTYLINE HYDROCHLORIDE WITH CHLORDIAZEPOXIDE capsules 25mg+10mg	Exclusion criteria - multiconstituent		MULTICONSTITUENT

M05297002	CHLORDIAZEPOXIDE WITH AMITRIPTYLINE capsules 10mg+25mg	Exclusion criteria - multiconstituent	MULTICONSTITUENT
M05297001	CHLORDIAZEPOXIDE WITH AMITRIPTYLINE capsules 5mg+12.5mg	Exclusion criteria - multiconstituent	MULTICONSTITUENT
4017332	LIMBITROL 10 capsules	Exclusion criteria - multiconstituent	MULTICONSTITUENT
4017331	LIMBITROL 5 capsules	Exclusion criteria - multiconstituent	MULTICONSTITUENT
4070085	MOTIPRESS tablets 30mg+1.5mg	Exclusion criteria - multiconstituent	MULTICONSTITUENT
4067202	MOTIVAL tablets	Exclusion criteria - multiconstituent	MULTICONSTITUENT
M05369001	NORTRIPTYLINE WITH FLUPHENAZINE tablets 10mg+500mcg	Exclusion criteria - multiconstituent	MULTICONSTITUENT
M05369002	NORTRIPTYLINE WITH FLUPHENAZINE tablets 30mg+1.5mg	Exclusion criteria - multiconstituent	MULTICONSTITUENT
4000123	PARSTELIN tablets	Exclusion criteria - multiconstituent	MULTICONSTITUENT
M04425001	PERPHENAZINE WITH AMITRIPTYLINE tablets 2mg+10mg	Exclusion criteria - multiconstituent	MULTICONSTITUENT
M04425002	PERPHENAZINE WITH AMITRIPTYLINE tablets 2mg+25mg	Exclusion criteria - multiconstituent	MULTICONSTITUENT
M05373001	TRIFLUOPERAZINE WITH TRANYLCPROMINE tablets 1mg+10mg	Exclusion criteria - multiconstituent	MULTICONSTITUENT
4065971	TRIPTAFEN M tablets 2mg+10mg	Exclusion criteria - multiconstituent	MULTICONSTITUENT
4065970	TRIPTAFEN tablets 2mg+25mg	Exclusion criteria - multiconstituent	MULTICONSTITUENT
M04901002	TRYPTOPHAN WITH ASCORBIC ACID AND PYRIDOXINE powder	Exclusion criteria - multiconstituent	MULTICONSTITUENT
M04901001	TRYPTOPHAN WITH ASCORBIC ACID AND PYRIDOXINE tablets	Exclusion criteria - multiconstituent	MULTICONSTITUENT
4006339	ASCORBIC ACID/PYRIDOXINE HCL/L-TRYPTOPHA 10 MG TAB	Exclusion criteria - multiconstituent	MULTICONSTITUENT
M03894001	ISOCARBOXAZID tablets 10mg	MAOI	ISOCARBOXAZID
4001686	MARPLAN tablets 10mg	MAOI	ISOCARBOXAZID
4012192	MANERIX tablets 150mg	MAOI	MOCLOBEMIDE
4065986	MANERIX tablets 300mg	MAOI	MOCLOBEMIDE
M06250001	MOCLOBEMIDE tablets 150mg	MAOI	MOCLOBEMIDE
M06250002	MOCLOBEMIDE tablets 300mg	MAOI	MOCLOBEMIDE
4086567	NARDIL tablets 15mg	MAOI	PHENELZINE
M04439001	PHENELZINE tablets 15mg	MAOI	PHENELZINE
4092104	PARNATE tablets 10mg	MAOI	TRANYLCPROMINE
M04855001	TRANYLCPROMINE tablets 10mg	MAOI	TRANYLCPROMINE
M12312001	MIRTAZAPINE orodispersible tablet 15mg	Others	MIRTAZAPINE
M12053001	MIRTAZAPINE orodispersible tablet 30mg	Others	MIRTAZAPINE
M12313001	MIRTAZAPINE orodispersible tablet 45mg	Others	MIRTAZAPINE
M11282001	MIRTAZAPINE tablets 30mg	Others	MIRTAZAPINE
4093259	ZISPIN SOLTAB 15mg	Others	MIRTAZAPINE
4093260	ZISPIN SOLTAB 30mg	Others	MIRTAZAPINE
4067288	ZISPIN tablets 30mg	Others	MIRTAZAPINE
4073645	EDRONAX tablets 4mg	Others	REBOXETINE
M11161001	REBOXETINE tablets 4mg	Others	REBOXETINE
4055996	OPTIMAX 6 GM POW	Others	TRYPTOPHAN

4006338	OPTIMAX powder	Others		TRYPTOPHAN
4055995	OPTIMAX TAB	Others		TRYPTOPHAN
4006336	OPTIMAX WV tablets	Others		TRYPTOPHAN
4004621	PACITRON tablets 500mg	Others		TRYPTOPHAN
M04900001	TRYPTOPHAN tablets 500mg	Others		TRYPTOPHAN
4067976	EFEXOR tablets 37.5mg	Others		VENLAFAXINE
4067978	EFEXOR tablets 50mg	Others		VENLAFAXINE
4067975	EFEXOR tablets 75mg	Others		VENLAFAXINE
4074405	EFEXOR XL modified release capsule 150mg	Others		VENLAFAXINE
4074404	EFEXOR XL modified release capsule 75mg	Others		VENLAFAXINE
M11223002	VENLAFAXINE modified release capsule 150mg	Others		VENLAFAXINE
M11223001	VENLAFAXINE modified release capsule 75mg	Others		VENLAFAXINE
M01663001	VENLAFAXINE tablets 37.5mg	Others		VENLAFAXINE
M01663003	VENLAFAXINE tablets 50mg	Others		VENLAFAXINE
M01663002	VENLAFAXINE tablets 75mg	Others		VENLAFAXINE
M06509003	PAROXETINE sugar-free suspension 20mg/10ml	PAROXETINE	PAROXETINE	PAROXETINE
M06509001	PAROXETINE tablets 20mg	PAROXETINE	PAROXETINE	PAROXETINE
M06509002	PAROXETINE tablets 30mg	PAROXETINE	PAROXETINE	PAROXETINE
4073136	SEROXAT sugar-free suspension 20mg/10ml	PAROXETINE	PAROXETINE	PAROXETINE
4011515	SEROXAT tablets 20mg	PAROXETINE	PAROXETINE	PAROXETINE
4011514	SEROXAT tablets 30mg	PAROXETINE	PAROXETINE	PAROXETINE
4097613	ALPHARMA CITALOPRAM tablets 10mg	SSRI	CITALOPRAM	CITALOPRAM
4097614	ALPHARMA CITALOPRAM tablets 20mg	SSRI	CITALOPRAM	CITALOPRAM
4097615	ALPHARMA CITALOPRAM tablets 40mg	SSRI	CITALOPRAM	CITALOPRAM
4081315	CIPRAMIL oral drops 40mg/ml	SSRI	CITALOPRAM	CITALOPRAM
4074451	CIPRAMIL tablets 10mg	SSRI	CITALOPRAM	CITALOPRAM
4069844	CIPRAMIL tablets 20mg	SSRI	CITALOPRAM	CITALOPRAM
4069845	CIPRAMIL tablets 40mg	SSRI	CITALOPRAM	CITALOPRAM
M07825001	CITALOPRAM oral drops 40mg/ml	SSRI	CITALOPRAM	CITALOPRAM
M08619002	CITALOPRAM tablets 10mg	SSRI	CITALOPRAM	CITALOPRAM
M08619001	CITALOPRAM tablets 20mg	SSRI	CITALOPRAM	CITALOPRAM
M08619003	CITALOPRAM tablets 40mg	SSRI	CITALOPRAM	CITALOPRAM
4098473	NEOLAB CITALOPRAM tablets 10mg	SSRI	CITALOPRAM	CITALOPRAM
4098474	NEOLAB CITALOPRAM tablets 20mg	SSRI	CITALOPRAM	CITALOPRAM
4098475	NEOLAB CITALOPRAM tablets 40mg	SSRI	CITALOPRAM	CITALOPRAM
4097419	CIPRALEX tablets 10mg	SSRI	ESCITALOPRAM	ESCITALOPRAM
4097421	CIPRALEX tablets 20mg	SSRI	ESCITALOPRAM	ESCITALOPRAM

4097418	CIPRALEX tablets 5mg	SSRI	ESCITALOPRAM	ESCITALOPRAM
M08328001	ESCITALOPRAM tablets 10mg	SSRI	ESCITALOPRAM	ESCITALOPRAM
M01438001	ESCITALOPRAM tablets 20mg	SSRI	ESCITALOPRAM	ESCITALOPRAM
M12336001	ESCITALOPRAM tablets 5mg	SSRI	ESCITALOPRAM	ESCITALOPRAM
4076249	ALPHAR/COX FLUOXETINE capsules 20mg	SSRI	FLUOXETINE	FLUOXETINE
4086486	APS FLUOXETINE capsules 20mg	SSRI	FLUOXETINE	FLUOXETINE
M05552001	FLUOXETINE capsules 20mg	SSRI	FLUOXETINE	FLUOXETINE
M05552003	FLUOXETINE capsules 60mg	SSRI	FLUOXETINE	FLUOXETINE
M05552002	FLUOXETINE oral solution 20mg/5ml	SSRI	FLUOXETINE	FLUOXETINE
4090355	NEOLAB FLUOXETINE capsules 20mg	SSRI	FLUOXETINE	FLUOXETINE
4082773	OXACTIN capsules 20mg	SSRI	FLUOXETINE	FLUOXETINE
4011439	PROZAC capsules 20mg	SSRI	FLUOXETINE	FLUOXETINE
4012048	PROZAC capsules 60mg	SSRI	FLUOXETINE	FLUOXETINE
4062581	PROZAC liquid 20mg/5ml	SSRI	FLUOXETINE	FLUOXETINE
4095702	PROZIT oral solution 20mg/5ml	SSRI	FLUOXETINE	FLUOXETINE
4090345	ALPHAR/COX FLUVOXAMINE tablets 100mg	SSRI	FLUVOXAMINE	FLUVOXAMINE
4090344	ALPHAR/COX FLUVOXAMINE tablets 50mg	SSRI	FLUVOXAMINE	FLUVOXAMINE
4006402	FAVERIN tablets 100mg	SSRI	FLUVOXAMINE	FLUVOXAMINE
4006400	FAVERIN tablets 50mg	SSRI	FLUVOXAMINE	FLUVOXAMINE
M03506002	FLUVOXAMINE tablets 100mg	SSRI	FLUVOXAMINE	FLUVOXAMINE
M03506001	FLUVOXAMINE tablets 50mg	SSRI	FLUVOXAMINE	FLUVOXAMINE
4097086	ALPHARMA PAROXETINE tablets 20mg	SSRI	PAROXETINE	PAROXETINE
4097087	ALPHARMA PAROXETINE tablets 30mg	SSRI	PAROXETINE	PAROXETINE
4012069	LUSTRAL tablets 100mg	SSRI	SERTRALINE	SERTRALINE
4011505	LUSTRAL tablets 50mg	SSRI	SERTRALINE	SERTRALINE
M06826002	SERTRALINE tablets 100mg	SSRI	SERTRALINE	SERTRALINE
M06826001	SERTRALINE tablets 50mg	SSRI	SERTRALINE	SERTRALINE
4004512	ALPHAR/COX AMITRIPTYLINE tablets 10mg	TCA		AMITRIPTYLINE
4004513	ALPHAR/COX AMITRIPTYLINE tablets 25mg	TCA		AMITRIPTYLINE
4004514	ALPHAR/COX AMITRIPTYLINE tablets 50mg	TCA		AMITRIPTYLINE
M03075001	AMITRIPTYLINE HYDROCHLORIDE injection 10mg/ml	TCA		AMITRIPTYLINE
M03074001	AMITRIPTYLINE HYDROCHLORIDE modified release capsule 25mg	TCA		AMITRIPTYLINE
M03074002	AMITRIPTYLINE HYDROCHLORIDE modified release capsule 50mg	TCA		AMITRIPTYLINE
M03074003	AMITRIPTYLINE HYDROCHLORIDE modified release capsule 75mg	TCA		AMITRIPTYLINE
M07191003	AMITRIPTYLINE HYDROCHLORIDE sugar free oral solution 10mg/5ml	TCA		AMITRIPTYLINE
M07191002	AMITRIPTYLINE HYDROCHLORIDE sugar free oral solution 25mg/5ml	TCA		AMITRIPTYLINE
M07191001	AMITRIPTYLINE HYDROCHLORIDE sugar free oral solution 50mg/5ml	TCA		AMITRIPTYLINE

M02776001	AMITRIPTYLINE HYDROCHLORIDE tablets 10mg	TCA	AMITRIPTYLINE
M02776002	AMITRIPTYLINE HYDROCHLORIDE tablets 25mg	TCA	AMITRIPTYLINE
M02776003	AMITRIPTYLINE HYDROCHLORIDE tablets 50mg	TCA	AMITRIPTYLINE
4005610	APS AMITRIPTYLINE tablets 10mg	TCA	AMITRIPTYLINE
4005611	APS AMITRIPTYLINE tablets 25mg	TCA	AMITRIPTYLINE
4013478	APS AMITRIPTYLINE tablets 50mg	TCA	AMITRIPTYLINE
4009569	CP PHARM AMITRIPTYLINE tablets 10mg	TCA	AMITRIPTYLINE
4009570	CP PHARM AMITRIPTYLINE tablets 25mg	TCA	AMITRIPTYLINE
4009571	CP PHARM AMITRIPTYLINE tablets 50mg	TCA	AMITRIPTYLINE
4004607	DOMICAL tablets 10mg	TCA	AMITRIPTYLINE
4004608	DOMICAL tablets 25mg	TCA	AMITRIPTYLINE
4004620	DOMICAL tablets 50mg	TCA	AMITRIPTYLINE
4005101	ELAVIL tablets 10mg	TCA	AMITRIPTYLINE
4076335	LENTIZOL capsules 25mg	TCA	AMITRIPTYLINE
4076336	LENTIZOL capsules 50mg	TCA	AMITRIPTYLINE
4006748	REGENT AMITRIPTYLINE tablets 25mg	TCA	AMITRIPTYLINE
4001479	RP AMITRIPTYLINE sugar free oral solution 10mg/5ml	TCA	AMITRIPTYLINE
4031040	SUSSEX AMITRIPTYLINE tablets 25mg	TCA	AMITRIPTYLINE
4001478	TRYPTIZOL injection 10mg/ml	TCA	AMITRIPTYLINE
4016819	TRYPTIZOL MR capsules 75mg	TCA	AMITRIPTYLINE
4016894	TRYPTIZOL sugar free mixture 10mg/5ml	TCA	AMITRIPTYLINE
4001414	TRYPTIZOL tablets 10mg	TCA	AMITRIPTYLINE
4001415	TRYPTIZOL tablets 25mg	TCA	AMITRIPTYLINE
4001416	TRYPTIZOL tablets 50mg	TCA	AMITRIPTYLINE
M05994003	AMOXAPINE tablets 100mg	TCA	AMOXAPINE
M05995001	AMOXAPINE tablets 150mg	TCA	AMOXAPINE
M05994001	AMOXAPINE tablets 25mg	TCA	AMOXAPINE
M05994002	AMOXAPINE tablets 50mg	TCA	AMOXAPINE
4003698	ASENDIS tablets 100mg	TCA	AMOXAPINE
4003708	ASENDIS tablets 150mg	TCA	AMOXAPINE
4003696	ASENDIS tablets 25mg	TCA	AMOXAPINE
4003697	ASENDIS tablets 50mg	TCA	AMOXAPINE
4013298	ALPHAR/COX CLOMIPRAMINE capsules 10mg	TCA	CLOMIPRAMINE
4013232	ALPHAR/COX CLOMIPRAMINE capsules 25mg	TCA	CLOMIPRAMINE
4013233	ALPHAR/COX CLOMIPRAMINE capsules 50mg	TCA	CLOMIPRAMINE
4076665	ANAFRANIL capsules 10mg	TCA	CLOMIPRAMINE
4076666	ANAFRANIL capsules 25mg	TCA	CLOMIPRAMINE

4076667	ANAFRANIL capsules 50mg	TCA	CLOMIPRAMINE
4076664	ANAFRANIL injection 12.5mg/ml	TCA	CLOMIPRAMINE
4076663	ANAFRANIL SR tablets 75mg	TCA	CLOMIPRAMINE
4076668	ANAFRANIL syrup 25mg/5ml	TCA	CLOMIPRAMINE
4063097	APS CLOMIPRAMINE capsules 10mg	TCA	CLOMIPRAMINE
4063098	APS CLOMIPRAMINE capsules 25mg	TCA	CLOMIPRAMINE
4063099	APS CLOMIPRAMINE capsules 50mg	TCA	CLOMIPRAMINE
M03359001	CLOMIPRAMINE capsules 10mg	TCA	CLOMIPRAMINE
M03359002	CLOMIPRAMINE capsules 25mg	TCA	CLOMIPRAMINE
M03359003	CLOMIPRAMINE capsules 50mg	TCA	CLOMIPRAMINE
M03360002	CLOMIPRAMINE injection 12.5mg/ml	TCA	CLOMIPRAMINE
M03361001	CLOMIPRAMINE modified release tablet 75mg	TCA	CLOMIPRAMINE
M03360001	CLOMIPRAMINE syrup 25mg/5ml	TCA	CLOMIPRAMINE
4013455	ALPHAR/COX DOTHIPIEPIN tablets 75mg	TCA	DOTHIPIEPIN
4013286	APS DOTHIPIEPIN tablets 75mg	TCA	DOTHIPIEPIN
M03688001	DOSULEPIN capsules 25mg	TCA	DOTHIPIEPIN
M01672002	DOSULEPIN mixture 25mg/5ml	TCA	DOTHIPIEPIN
M03688003	DOSULEPIN sugar free elixir 25mg/5ml	TCA	DOTHIPIEPIN
M01672001	DOSULEPIN sugar free elixir 75mg/5ml	TCA	DOTHIPIEPIN
M03688002	DOSULEPIN tablets 75mg	TCA	DOTHIPIEPIN
4013235	DOTHAPAX capsules 25mg	TCA	DOTHIPIEPIN
4013054	DOTHAPAX tablets 75mg	TCA	DOTHIPIEPIN
4012948	PREPADINE capsules 25mg	TCA	DOTHIPIEPIN
4060686	PREPADINE tablets 75mg	TCA	DOTHIPIEPIN
4070822	PROTHIADEN capsules 25mg	TCA	DOTHIPIEPIN
4070823	PROTHIADEN tablets 75mg	TCA	DOTHIPIEPIN
M03691001	DOXEPIEPIN capsules 10mg	TCA	DOXEPIEPIN
M03691002	DOXEPIEPIN capsules 25mg	TCA	DOXEPIEPIN
M03691003	DOXEPIEPIN capsules 50mg	TCA	DOXEPIEPIN
M03692001	DOXEPIEPIN capsules 75mg	TCA	DOXEPIEPIN
4002938	SINEQUAN capsules 10mg	TCA	DOXEPIEPIN
4002939	SINEQUAN capsules 25mg	TCA	DOXEPIEPIN
4002940	SINEQUAN capsules 50mg	TCA	DOXEPIEPIN
4002888	SINEQUAN capsules 75mg	TCA	DOXEPIEPIN
4005178	PRAMINIL tablets 10mg	TCA	IMIPRAMINE
4005179	PRAMINIL tablets 25mg	TCA	IMIPRAMINE
4004445	ALPHAR/COX IMIPRAMINE tablets 10mg	TCA	IMIPRAMINE

4004446	ALPHAR/COX IMIPRAMINE tablets 25mg	TCA	IMIPRAMINE
4005663	APS IMIPRAMINE tablets 25mg	TCA	IMIPRAMINE
4009566	CP PHARM IMIPRAMINE tablets 10mg	TCA	IMIPRAMINE
4009567	CP PHARM IMIPRAMINE tablets 25mg	TCA	IMIPRAMINE
M03869001	IMIPRAMINE syrup 25mg/5ml	TCA	IMIPRAMINE
M02887001	IMIPRAMINE tablets 10mg	TCA	IMIPRAMINE
M02887002	IMIPRAMINE tablets 25mg	TCA	IMIPRAMINE
4080754	TOFRANIL syrup 25mg/5ml	TCA	IMIPRAMINE
4080755	TOFRANIL tablets 10mg	TCA	IMIPRAMINE
4080756	TOFRANIL tablets 25mg	TCA	IMIPRAMINE
4081766	ALPHAR/COX LOFEPRAMINE tablets 70mg	TCA	LOFEPRAMINE
4068528	FEPRAPAX tablets 70mg	TCA	LOFEPRAMINE
4006303	GAMANIL tablets 70mg	TCA	LOFEPRAMINE
M04000002	LOFEPRAMINE sugar-free suspension 70mg/5ml	TCA	LOFEPRAMINE
M04000001	LOFEPRAMINE tablets 70mg	TCA	LOFEPRAMINE
4080294	LUDIOMIL tablets 10mg	TCA	MAPROTILINE
4080295	LUDIOMIL tablets 25mg	TCA	MAPROTILINE
4080296	LUDIOMIL tablets 50mg	TCA	MAPROTILINE
4080297	LUDIOMIL tablets 75mg	TCA	MAPROTILINE
4069358	MAPROTILINE HCl 75 MG TAB	TCA	MAPROTILINE
M04071001	MAPROTILINE tablets 10mg	TCA	MAPROTILINE
M04071002	MAPROTILINE tablets 25mg	TCA	MAPROTILINE
M04071003	MAPROTILINE tablets 50mg	TCA	MAPROTILINE
M04072001	MAPROTILINE tablets 75mg	TCA	MAPROTILINE
4003132	BOLVIDON tablets 10mg	TCA	MIANSERIN
4021142	BOLVIDON tablets 20mg	TCA	MIANSERIN
4003137	BOLVIDON tablets 30mg	TCA	MIANSERIN
M04190001	MIANSERIN tablets 10mg	TCA	MIANSERIN
M04190002	MIANSERIN tablets 20mg	TCA	MIANSERIN
M04190003	MIANSERIN tablets 30mg	TCA	MIANSERIN
4017915	NORVAL tablets 10mg	TCA	MIANSERIN
4002105	NORVAL tablets 20mg	TCA	MIANSERIN
4002106	NORVAL tablets 30mg	TCA	MIANSERIN
4073520	ALLEGRON tablets 10mg	TCA	NORTRIPTYLINE
4073521	ALLEGRON tablets 25mg	TCA	NORTRIPTYLINE
4000478	AVENTYL capsules 10mg	TCA	NORTRIPTYLINE
4000479	AVENTYL capsules 25mg	TCA	NORTRIPTYLINE

4000477	AVENTYL liquid 10mg/5ml	TCA		NORTRIPTYLINE
M04304001	NORTRIPTYLINE capsules 10mg	TCA		NORTRIPTYLINE
M04304002	NORTRIPTYLINE capsules 25mg	TCA		NORTRIPTYLINE
M04304003	NORTRIPTYLINE liquid 10mg/5ml	TCA		NORTRIPTYLINE
M04303001	NORTRIPTYLINE tablets 10mg	TCA		NORTRIPTYLINE
M04303002	NORTRIPTYLINE tablets 25mg	TCA		NORTRIPTYLINE
4004001	APS TRAZODONE capsules 100mg	TCA		TRAZODONE
4004000	APS TRAZODONE capsules 50mg	TCA		TRAZODONE
4081169	APS TRAZODONE tablets 150mg	TCA		TRAZODONE
4084766	GEN (UK) TRAZODONE capsules 100mg	TCA		TRAZODONE
4068923	MOLIPAXIN capsules 100mg	TCA		TRAZODONE
4068922	MOLIPAXIN capsules 50mg	TCA		TRAZODONE
4057666	MOLIPAXIN controlled release tablet 150mg	TCA		TRAZODONE
4004031	MOLIPAXIN sugar free liquid 50mg/5ml	TCA		TRAZODONE
4004037	MOLIPAXIN tablets 150mg	TCA		TRAZODONE
M04857002	TRAZODONE capsules 100mg	TCA		TRAZODONE
M04857001	TRAZODONE capsules 50mg	TCA		TRAZODONE
M04858002	TRAZODONE modified release tablet 150mg	TCA		TRAZODONE
M04858001	TRAZODONE oral liquid 50mg/5ml	TCA		TRAZODONE
M04857003	TRAZODONE tablets 150mg	TCA		TRAZODONE
4000838	SURMONTIL capsules 50mg	TCA		TRIMIPRAMINE
4015121	SURMONTIL tablets 10mg	TCA		TRIMIPRAMINE
4000837	SURMONTIL tablets 25mg	TCA		TRIMIPRAMINE
M04892003	TRIMIPRAMINE MALEATE capsules 50mg	TCA		TRIMIPRAMINE
M04892001	TRIMIPRAMINE MALEATE tablets 10mg	TCA		TRIMIPRAMINE
M04892002	TRIMIPRAMINE MALEATE tablets 25mg	TCA		TRIMIPRAMINE

Additional concomitant medications and co-morbid conditions.

Due to the large size of the code lists defining the remain concomitant medications and co-morbid conditions, these definitions are not presented here. All other definitions are available from the investigators on request.

Appendix.

Cases included in cohort analyses with events on index date considered as events during follow-up.

Patient Eid	Exposure	Index date	Event Date	Event Type	GPRD Medical Code	Description of GPRD Medical Code	Event Free Text
11591	Non-Ssri	02/04/2002	02/04/2002	Clinical	267107	SUICIDAL - SYMPTOM	
13053	Fluoxetine	06/07/1994	06/07/1994	Clinical	305715	OVERDOSE DRUG(S)	
13053	Fluoxetine	06/07/1994	06/07/1994	Clinical	305715	OVERDOSE DRUG(S)	
14405	Non-Ssri	22/12/1995	16/11/1998	Clinical	212349	SUICIDAL IDEATION	
14405	Non-Ssri	22/12/1995	16/11/1998	Referral	212349	SUICIDAL IDEATION	
14723	Non-Ssri	06/05/1997	09/05/1997	Clinical	209082	OVERDOSE OF DRUG	ADMITTED
14723	Non-Ssri	06/05/1997	09/05/1997	Referral	209082	OVERDOSE OF DRUG	ADMITTED
15004	Non-Ssri	30/05/1991	04/07/1991	Clinical	303412	SUICIDE	
16318	Fluoxetine	04/06/1999	01/07/1999	Referral	212349	SUICIDAL IDEATION	
16318	Fluoxetine	04/06/1999	01/07/1999	Clinical	212349	SUICIDAL IDEATION	
16900	Sertraline	22/09/1994	23/09/1994	Clinical	236844	SUICIDE + SELFINFLECTED POISONING BY DRUG OR MEDICINE NOS	SERTRALINE
17517	Non-Ssri	23/02/1994	22/03/1994	Clinical	210525	PARASUICIDE	
17517	Non-Ssri	23/02/1994	22/03/1994	Referral	210525	PARASUICIDE	
17517	Non-Ssri	23/02/1994	22/03/1994	Referral	305715	OVERDOSE DRUG(S)	LOFEPRAMINE
17517	Non-Ssri	23/02/1994	22/03/1994	Clinical	305715	OVERDOSE DRUG(S)	LOFEPRAMINE
24617	Non-Ssri	30/04/1998	21/05/1998	Referral	212349	SUICIDAL IDEATION	
24617	Non-Ssri	30/04/1998	21/05/1998	Clinical	221435	SUICIDE RISK	admitt
25822	Non-Ssri	02/09/2002	02/09/2002	Clinical	212349	SUICIDAL IDEATION	A little. 'What's the point'. Just wants to run away.
27092	Fluoxetine	13/08/2002	13/08/2002	Clinical	212349	SUICIDAL IDEATION	briefly , last week
28310	Non-Ssri	27/08/2002	27/08/2002	Clinical	212349	SUICIDAL IDEATION	
28310	Non-Ssri	27/08/2002	27/08/2002	Clinical	236844	SUICIDE + SELFINFLECTED POISONING BY DRUG OR MEDICINE NOS	Already referred to MHU by EAU

28340	Citalopram	08/07/2002	08/07/2002	Clinical	212349	SUICIDAL IDEATION	present but not marked
29467	Non-Ssri	17/06/2002	19/06/2002	Clinical	209082	OVERDOSE OF DRUG	14 each of Dothiepin and Diazepam
32887	Non-Ssri	23/06/1994	16/07/1994	Referral	305715	OVERDOSE DRUG(S)	PARACETAMOL
32887	Non-Ssri	23/06/1994	16/07/1994	Clinical	305715	OVERDOSE DRUG(S)	PARACETAMOL
35169	Non-Ssri	06/12/1994	25/01/1995	Clinical	209082	OVERDOSE OF DRUG	Temazepam
35949	Non-Ssri	01/10/2002	01/10/2002	Clinical	212349	SUICIDAL IDEATION	yes, thought about it
37511	Non-Ssri	03/12/2001	03/12/2001	Clinical	212349	SUICIDAL IDEATION	Was worse on Saturday
39684	Non-Ssri	04/10/2002	04/10/2002	Clinical	212349	SUICIDAL IDEATION	last week . ok now
40168	Fluoxetine	10/09/2002	10/09/2002	Clinical	212349	SUICIDAL IDEATION	1 month ago , not so severe since . review 2 weeks
47913	Fluoxetine	09/04/2002	09/04/2002	Clinical	291992	[X]DELIBERATE DRUG OVERDOSE / OTHER POISONING	took 100 nurofen last week-went to hospital.see other entry
49146	Sertraline	17/10/2001	15/11/2001	Clinical	209082	OVERDOSE OF DRUG	
52266	Non-Ssri	01/09/1994	26/09/1994	Clinical	305713	OVERDOSE ASPIRIN	TREATED CHARCOAL
54973	Paroxetine	16/02/1998	25/02/1998	Clinical	209082	OVERDOSE OF DRUG	paracetamol
58348	Citalopram	01/02/1996	05/02/1996	Referral	305715	OVERDOSE DRUG(S)	DENIED
58348	Citalopram	01/02/1996	05/02/1996	Clinical	305715	OVERDOSE DRUG(S)	DENIED
61846	Non-Ssri	17/01/1992	16/03/1992	Clinical	303412	SUICIDE	CO POISONING
63108	Fluoxetine	12/02/1996	25/07/1996	Referral	305715	OVERDOSE DRUG(S)	PARACETAMOL
63108	Fluoxetine	12/02/1996	25/07/1996	Clinical	305715	OVERDOSE DRUG(S)	PARACETAMOL
63108	Fluoxetine	12/02/1996	25/07/1996	Clinical	305715	OVERDOSE DRUG(S)	PARACETAMOL
65702	Fluoxetine	16/05/1995	16/05/1995	Clinical	303410	SUICIDAL THOUGHTS	----- UNIT
65702	Fluoxetine	16/05/1995	16/05/1995	Referral	303410	SUICIDAL THOUGHTS	----- UNIT
66399	Non-Ssri	09/05/1994	03/08/1994	Clinical	303410	SUICIDAL THOUGHTS	
70494	Paroxetine	01/12/1997	01/12/1997	Clinical	303468	SELF-INFLICTED INJURY	LACERATIONS - ARM
71610	Fluoxetine	26/10/2000	26/10/2000	Clinical	245969	SELF INFLICTED LACERATIONS TO WRIST	-anniversary of grandmother's death
72557	Fluoxetine	23/12/1997	31/12/1997	Clinical	209082	OVERDOSE OF DRUG	
72557	Fluoxetine	23/12/1997	31/12/1997	Referral	209082	OVERDOSE OF DRUG	
72681	Paroxetine	16/12/1994	30/01/1995	Clinical	303411	SUICIDE ATTEMPT	CUT THROAT
73378	Fluoxetine	20/01/1995	03/04/1995	Referral	209082	OVERDOSE OF DRUG	CO-PROXAMOL
73378	Fluoxetine	20/01/1995	03/04/1995	Clinical	209082	OVERDOSE OF DRUG	CO-PROXAMOL

73744	Paroxetine	08/10/1998	08/10/1998	Referral	212349	SUICIDAL IDEATION	
75367	Non-Ssri	09/04/1996	09/05/1996	Clinical	303469	SELF-INFLICTED STAB WOUNDS	
85282	Fluoxetine	09/11/1995	23/01/1996	Clinical	305715	OVERDOSE DRUG(S)	>CT SCAN
87086	Non-Ssri	26/01/1995	17/02/1995	Clinical	305715	OVERDOSE DRUG(S)	A&E DOTHIE PARACET
87086	Non-Ssri	26/01/1995	17/02/1995	Referral	305715	OVERDOSE DRUG(S)	A&E DOTHIE PARACET
87086	Non-Ssri	26/01/1995	17/02/1995	Clinical	305724	OVERDOSE DRUG SUICIDAL	--->---/PSYCHIATRY
87787	Non-Ssri	21/03/1996	02/07/1996	Clinical	305724	OVERDOSE DRUG SUICIDAL	WANTS COUNCELLING
87787	Non-Ssri	21/03/1996	02/07/1996	Referral	305724	OVERDOSE DRUG SUICIDAL	WANTS COUNCELLING
93915	Non-Ssri	05/06/1992	23/06/1992	Clinical	305715	OVERDOSE DRUG(S)	
93915	Non-Ssri	05/06/1992	23/06/1992	Clinical	305715	OVERDOSE DRUG(S)	PSYCHIATRIST 1/52
94739	Non-Ssri	19/01/1994	24/01/1994	Referral	210944	SUICIDE RISK	
94739	Non-Ssri	19/01/1994	24/01/1994	Clinical	210944	SUICIDE RISK	
95420	Sertraline	10/10/1997	31/10/1997	Clinical	209082	OVERDOSE OF DRUG	took 17 sertraline last mon now under --- day hospital
99719	Fluoxetine	10/11/1999	14/06/2000	Clinical	209082	OVERDOSE OF DRUG	Dis/letter
100179	Fluvoxamine	08/07/1994	22/08/1994	Clinical	305715	OVERDOSE DRUG(S)	FLUOXETINE
108174	Non-Ssri	20/02/1992	24/02/1992	Clinical	305713	OVERDOSE ASPIRIN	ALKALINE DIURESIS
108288	Citalopram	04/01/2000	04/02/2000	Clinical	255454	[X]OVERDOSE - PARACETAMOL	call from friend - go to a&e -----
108288	Citalopram	04/01/2000	04/02/2000	Clinical	255454	[X]OVERDOSE - PARACETAMOL	cpn follow up arranged
108288	Citalopram	04/01/2000	04/02/2000	Referral	209082	OVERDOSE OF DRUG	
108288	Citalopram	04/01/2000	04/02/2000	Clinical	209082	OVERDOSE OF DRUG	12.32 deliberate self harm od paracetamol
109011	Fluoxetine	06/03/1997	10/03/1997	Referral	303468	SELF-INFLICTED INJURY	LACERATIONS LT.ARM
109011	Fluoxetine	06/03/1997	10/03/1997	Clinical	303468	SELF-INFLICTED INJURY	LACERATIONS LT.ARM
110049	Non-Ssri	12/02/1992	17/02/1992	Clinical	305715	OVERDOSE DRUG(S)	IN ITU
110231	Citalopram	17/02/2000	18/06/2000	Clinical	209082	OVERDOSE OF DRUG	citalopram. Self discharged MAU -
110645	Fluoxetine	29/09/1997	05/01/1998	Clinical	212349	SUICIDAL IDEATION	many problems. problem with telephone
110763	Non-Ssri	10/05/1993	24/05/1993	Clinical	303408	SUICIDAL IDEATION	
110763	Non-Ssri	10/05/1993	24/05/1993	Referral	303408	SUICIDAL IDEATION	
111541	Citalopram	27/06/2000	31/07/2000	Clinical	209082	OVERDOSE OF DRUG	took all CPZ at once any future scrips put on daily scrips
111565	Citalopram	23/06/1999	26/07/1999	Clinical	221435	SUICIDE RISK	---doc no ----- 20.13 - absent from ward in ----- serious suicide risk - if he

							makes contact with ---doc please phone -----
111851	Non-Ssri	13/08/1991	28/08/1991	Clinical	305724	OVERDOSE DRUG SUICIDAL	AMITRIP
112694	Citalopram	02/06/1999	14/07/1999	Clinical	209082	OVERDOSE OF DRUG	took a load of cipramil and some temazepam over weekend. I don't think he is suicidal now but ? needs change of antidepressants. to DW psychs.I think he is still depressed
113572	Non-Ssri	19/10/1998	25/03/1999	Clinical	209082	OVERDOSE OF DRUG	---doc no ----- 21.15 - half bottle of linctus - advised
114511	Paroxetine	01/05/1996	09/05/1996	Referral	209082	OVERDOSE OF DRUG	ADMIT ---
114511	Paroxetine	01/05/1996	09/05/1996	Clinical	209082	OVERDOSE OF DRUG	ADMIT ---
115136	Non-Ssri	29/04/1998	13/05/1998	Referral	209082	OVERDOSE OF DRUG	
116142	Non-Ssri	11/06/1997	25/06/1997	Referral	305715	OVERDOSE DRUG(S)	DELIBERATE
116142	Non-Ssri	11/06/1997	25/06/1997	Clinical	305715	OVERDOSE DRUG(S)	DELIBERATE
116498	Non-Ssri	22/06/1993	16/07/1993	Referral	305715	OVERDOSE DRUG(S)	D/V DR -----
116498	Non-Ssri	22/06/1993	16/07/1993	Clinical	305715	OVERDOSE DRUG(S)	D/V DR -----
116723	Fluoxetine	08/09/1994	23/09/1994	Clinical	303412	SUICIDE	
118993	Non-Ssri	13/02/1997	21/02/1997	Clinical	209082	OVERDOSE OF DRUG	Paracetamol -- took self discharge
124792	Citalopram	19/09/2000	23/10/2000	Clinical	291992	[X]DELIBERATE DRUG OVERDOSE / OTHER POISONING	Paracetamol x 32 tabs
126620	Non-Ssri	14/02/1991	09/03/1991	Clinical	305715	OVERDOSE DRUG(S)	CO-PROXAMOL 24
128832	Non-Ssri	26/06/1993	26/06/1993	Clinical	305715	OVERDOSE DRUG(S)	TEMAZEPAM YESTERDAY
128904	Citalopram	11/01/2000	07/04/2000	Clinical	209082	OVERDOSE OF DRUG	6 Paracetamol tabs, 16 Brufen & DF 118 unknown quantity
131410	Non-Ssri	21/12/1998	14/05/1999	Clinical	221435	SUICIDE RISK	urgent referral
132018	Fluoxetine	22/10/2001	21/11/2001	Clinical	209082	OVERDOSE OF DRUG	10 -15 fluoxetine
134309	Non-Ssri	20/11/1995	28/06/1996	Clinical	267107	SUICIDAL - SYMPTOM	-DOC NIGHT VISIT gross marital disharmony & anxiety
134715	Non-Ssri	09/05/2000	23/05/2000	Clinical	209082	OVERDOSE OF DRUG	Lormetazepam
136366	Sertraline	19/12/2000	12/03/2001	Clinical	291992	[X]DELIBERATE DRUG OVERDOSE / OTHER POISONING	Diazepam, Aspirin & Paracetamol
139113	Paroxetine	27/01/1997	23/03/1997	Referral	303410	SUICIDAL THOUGHTS	
139113	Paroxetine	27/01/1997	23/03/1997	Clinical	303410	SUICIDAL THOUGHTS	
141605	Fluoxetine	10/05/1999	03/06/1999	Clinical	209082	OVERDOSE OF DRUG	insulin

147883	Non-Ssri	25/01/2001	09/04/2001	Clinical	209082	OVERDOSE OF DRUG	clomipramine
149754	Non-Ssri	13/01/1998	03/02/1998	Clinical	305724	OVERDOSE DRUG SUICIDAL	
157131	Fluoxetine	03/02/1997	24/02/1997	Clinical	303408	SUICIDAL IDEATION	PROZAC,PLACEOFSAFET
161875	Fluoxetine	02/02/1998	05/05/1999	Clinical	209082	OVERDOSE OF DRUG	OF CO-DYDRAMOL . ADMITTED ~~~~~ ~~~~~
161875	Fluoxetine	02/02/1998	05/05/1999	Referral	209082	OVERDOSE OF DRUG	OF CO-DYDRAMOL . ADMITTED ~~~~~ & DISCH TO CPN FU
168819	Fluoxetine	16/09/1997	07/10/1997	Clinical	303408	SUICIDAL IDEATION	POLICE TAKE TO ~~~
168819	Fluoxetine	16/09/1997	07/10/1997	Referral	303408	SUICIDAL IDEATION	POLICE TAKE TO ~~~
168825	Fluoxetine	24/01/2003	24/01/2003	Clinical	212349	SUICIDAL IDEATION	and depressive episode. Has been coming on for a few months. Has relationship issues. Is with a new woman. Both he, and his girlfriend are both married. He has an issue with her being married, but doesn't know why. Low mood, tearful all the time, and very much so during consultation. Just got a new job last week. Became violent last night. Constantly arguing with his girlfriend. Hasn't hit her, but bashed a couple of doors off their hinges. Has felt suicidal for 2 days. Has been thinking through how to do it. Has an undrivable car with no brakes, and has been cutting himself superficially last night. Has been wandering around town aimlessly. Poor sleep pattern. In the long term he needs counselling to try and resolve issues. Fluoxetine started today. I'm not happy that he won't be a risk to himself and others over the weekend --> urgent CMHT referral made over the phone for assessment today -- accepted. To review him here again early next week.
168825	Fluoxetine	24/01/2003	24/01/2003	Referral	212349	SUICIDAL IDEATION	
171436	Non-Ssri	07/08/1998	07/08/1998	Clinical	305715	OVERDOSE DRUG(S)	ALCOHOL+TEMAZEPAM
172263	Citalopram	03/10/1997	12/12/1997	Clinical	305715	OVERDOSE DRUG(S)	

177601	Fluoxetine	21/01/2002	22/01/2002	Clinical	291992	[X]DELIBERATE DRUG OVERDOSE / OTHER POISONING	apparently took all his tablets last night-wanted to die.he came with his ex-partner of 7 years-there seems to be a chance that they may get together again and she will supervise his medication.
179229	Sertraline	01/12/2000	07/12/2000	Clinical	209082	OVERDOSE OF DRUG	took all sertraline and analgesics. notified partner and attended A&E in 5 hours. told tests all fine. Contact CPN services request for contact with ----- in 48 hrs please. Informed pt.
187672	Non-Ssri	05/11/1999	05/11/1999	Clinical	212349	SUICIDAL IDEATION	sometimes. For HV support. TCA 2w
189014	Non-Ssri	22/11/1994	22/11/1994	Clinical	303408	SUICIDAL IDEATION	NO INTENT
190496	Non-Ssri	15/08/1995	15/08/1995	Clinical	303408	SUICIDAL IDEATION	SAY WILL NOT DO
192229	Non-Ssri	27/08/1997	27/08/1997	Referral	303408	SUICIDAL IDEATION	URGENT
192229	Non-Ssri	27/08/1997	27/08/1997	Clinical	303408	SUICIDAL IDEATION	URGENT
192231	Fluoxetine	05/12/1994	05/12/1994	Clinical	303408	SUICIDAL IDEATION	BEFORE LAST PERIOD
192395	Non-Ssri	28/01/1991	28/01/1991	Clinical	303408	SUICIDAL IDEATION	NO INTENT
193503	Non-Ssri	21/11/1990	24/11/1990	Referral	305715	OVERDOSE DRUG(S)	PARACETAMOL
193503	Non-Ssri	21/11/1990	24/11/1990	Clinical	305715	OVERDOSE DRUG(S)	PARACETAMOL
194308	Non-Ssri	08/12/1994	13/04/1995	Clinical	305715	OVERDOSE DRUG(S)	DOTHIEPIN
194733	Citalopram	21/07/2000	24/07/2000	Clinical	209082	OVERDOSE OF DRUG	5x diazepam at w/e- taken A&E ;----- extremely disruptive behaviour, apparently broke mothers arm, destructive in dept, s/b psych sho- sending letter, will need referral.
194872	Non-Ssri	04/07/1996	04/07/1996	Clinical	303408	SUICIDAL IDEATION	ONE OCCASION
195652	Fluoxetine	15/01/1996	15/01/1996	Clinical	303408	SUICIDAL IDEATION	BUT CHILDREN
195987	Sertraline	01/11/1999	15/11/1999	Clinical	212349	SUICIDAL IDEATION	REFER TO -MHT
195987	Sertraline	01/11/1999	15/11/1999	Referral	212349	SUICIDAL IDEATION	
196289	Fluoxetine	16/10/1995	16/10/1995	Clinical	303408	SUICIDAL IDEATION	
196522	Paroxetine	11/05/2001	10/07/2001	Clinical	209082	OVERDOSE OF DRUG	
201165	Citalopram	26/02/2001	28/03/2001	Clinical	209082	OVERDOSE OF DRUG	- Paracetamol
201165	Citalopram	26/02/2001	28/03/2001	Clinical	209082	OVERDOSE OF DRUG	PARACETAMOL -UNSURE HOW MANY 20+ 3/7 AGO + DIAZEPAM 2MG X 10 +

							CITALOPRAM 20MG X 6- NEEDS LFTS-REFER A+E ;:-----
201686	Fluoxetine	31/01/1997	17/03/1997	Clinical	210525	PARASUICIDE	CUT WRIST
201899	Fluoxetine	15/10/1996	08/02/1997	Clinical	209082	OVERDOSE OF DRUG	80MG PROZAC
201902	Fluoxetine	06/06/1995	06/06/1995	Clinical	303408	SUICIDAL IDEATION	SAYS WILL NOT ACT
207413	Non-Ssri	05/02/1997	15/02/1997	Clinical	305715	OVERDOSE DRUG(S)	ADMIT MED
207413	Non-Ssri	05/02/1997	15/02/1997	Referral	305715	OVERDOSE DRUG(S)	ADMIT MED
210160	Citalopram	17/12/1999	06/01/2000	Clinical	209082	OVERDOSE OF DRUG	admitted to MAU overnight. Took aspirin. Not considered detainable.
212573	Non-Ssri	10/06/1996	01/07/1996	Referral	305724	OVERDOSE DRUG SUICIDAL	LOFEPRAMINE
212573	Non-Ssri	10/06/1996	01/07/1996	Clinical	305724	OVERDOSE DRUG SUICIDAL	LOFEPRAMINE
216695	Paroxetine	02/07/2001	18/07/2001	Clinical	209082	OVERDOSE OF DRUG	Ibuprofen 200mg x12 and Seroxat 20mg x2; s/b Mental Health Team at ----- Hospital; at risk
221447	Non-Ssri	14/09/1993	14/09/1993	Clinical	303408	SUICIDAL IDEATION	JUMP OFF -----
222075	Non-Ssri	02/05/1995	02/05/1995	Clinical	212349	SUICIDAL IDEATION	GENERAL THOUGHTS
226230	Sertraline	18/11/1998	30/11/1998	Referral	301064	CAUSE OF OVERDOSE - DELIBERATE	ADVISED REF GP
226230	Sertraline	18/11/1998	30/11/1998	Clinical	301064	CAUSE OF OVERDOSE - DELIBERATE	ADVISED REF GP
227475	Paroxetine	11/04/1997	21/04/1997	Clinical	209082	OVERDOSE OF DRUG	A
231360	Fluoxetine	10/04/2000	17/04/2000	Clinical	301064	CAUSE OF OVERDOSE - DELIBERATE	phone call from CPN at -----
231479	Non-Ssri	23/10/1995	15/01/1996	Clinical	209082	OVERDOSE OF DRUG	ADMIT -----
231479	Non-Ssri	23/10/1995	15/01/1996	Referral	209082	OVERDOSE OF DRUG	ADMIT -----
233677	Non-Ssri	03/03/1995	26/06/1995	Referral	209082	OVERDOSE OF DRUG	
233677	Non-Ssri	03/03/1995	26/06/1995	Clinical	209082	OVERDOSE OF DRUG	
237380	Non-Ssri	26/10/1993	13/01/1994	Clinical	236844	SUICIDE + SELF-INFLICTED POISONING BY DRUG OR MEDICINE NOS	
240412	Citalopram	02/12/2002	02/12/2002	Clinical	209082	OVERDOSE OF DRUG	Citalopram
241313	Non-Ssri	21/09/2000	09/10/2000	Clinical	209721	POISONING - SELF-INFLICTED	with carbon monoxide
241593	Non-Ssri	04/07/2000	11/07/2000	Clinical	209082	OVERDOSE OF DRUG	adjustment disorder
241807	Non-Ssri	09/01/1995	04/02/1995	Clinical	305715	OVERDOSE DRUG(S)	PARACETAMOL
247485	Non-Ssri	30/06/1995	24/09/1995	Clinical	305715	OVERDOSE DRUG(S)	
267739	Fluoxetine	28/11/2001	28/11/2001	Clinical	221434	SUICIDAL PLANS	Occas thoughts - nil specific or planned.

268024	Non-Ssri	24/02/1999	24/02/1999	Clinical	255198	SUICIDE AND SELF HARM	Phone from Dr ~~~~~ after last night's cry for help with knife - ?? for counselling.. phone ~~~~~
269883	Non-Ssri	29/01/2001	20/02/2001	Clinical	209082	OVERDOSE OF DRUG	admitted ~~~~~
270014	Fluoxetine	13/02/2002	18/02/2002	Clinical	282893	[X]INTENTIONAL SELF HARM BY SHARP OBJECT	REferral form for mental health team completed.
270803	Fluoxetine	29/09/1998	19/10/1998	Clinical	209082	OVERDOSE OF DRUG	- IMPULSIVE OVERDOSE OF PARACETAMOL - ~~~~~ Hosp. Psychiatry Service
292635	Non-Ssri	11/09/1990	20/08/1991	Clinical	303409	SUICIDAL PLANS	? FOR ECT
292635	Non-Ssri	11/09/1990	20/08/1991	Referral	303409	SUICIDAL PLANS	? FOR ECT
292945	Citalopram	29/03/1999	29/03/1999	Referral	212349	SUICIDAL IDEATION	
292945	Citalopram	29/03/1999	29/03/1999	Clinical	212349	SUICIDAL IDEATION	with thoughts of taking tablets and gassing herself, says nothing left to live for except does not want to leave dogs TFT FBC refer CPN try to persuade to take antidepressants
293261	Non-Ssri	31/03/1993	01/04/1993	Clinical	305715	OVERDOSE DRUG(S)	~~~~~
293261	Non-Ssri	31/03/1993	01/04/1993	Clinical	305715	OVERDOSE DRUG(S)	CO-CODAMOL
293261	Non-Ssri	31/03/1993	01/04/1993	Referral	305715	OVERDOSE DRUG(S)	~~~~~
293873	Fluvoxamine	19/05/1997	19/05/1997	Clinical	212349	SUICIDAL IDEATION	
294272	Paroxetine	20/08/1997	20/08/1997	Clinical	209082	OVERDOSE OF DRUG	took stelazine overdose last week 40 tablets. Attended hosp. admitted overnight, had suicidal intent. Did not see psychiatrist. Prev Dr ~ 1996.. expedite appt. Very low, some destructive behaviour. Try Seroxat. TCI 2 weeks for review.
294849	Paroxetine	17/09/2002	11/12/2002	Clinical	209082	OVERDOSE OF DRUG	WHNT A&E ~~~~~.OD OF SEROXAT X 30 MIDNIGHT 11.12.02.ADMITTED TO THIS HOSP.
294849	Paroxetine	17/09/2002	11/12/2002	Clinical	219025	[X]INTENTIONAL SELF POISONING/EXPOSURE TO NOXIOUS SUBSTANCES	Patient took several anti-depressant tablets - advised to dial 999 and go to hospital immediately. ~~
295592	Non-Ssri	13/03/1991	20/05/1991	Clinical	305715	OVERDOSE DRUG(S)	PROTHIADEN

295592	Non-Ssri	13/03/1991	20/05/1991	Referral	305715	OVERDOSE DRUG(S)	PROTHIADEN
296566	Non-Ssri	19/09/1991	21/09/1991	Referral	305724	OVERDOSE DRUG SUICIDAL	TEMAZEPAM 20MG
296566	Non-Ssri	19/09/1991	21/09/1991	Clinical	305724	OVERDOSE DRUG SUICIDAL	TEMAZEPAM 20MG
297631	Non-Ssri	18/12/1992	18/12/1992	Clinical	245967	ATTEMPTED SUICIDE	DV REQUESTED DR -
298042	Citalopram	23/12/1998	04/01/1999	Clinical	209082	OVERDOSE OF DRUG	<p>-----</p> <p>was referred to the Centre by Dr. ----- following a serious suicide attempt, an overdose of 150 Paracetamol tablets. She spent six days in ----- Hospital before admission to ----- Hospital where she remained for five weeks. Dr. ----- diagnosis is that of personality disorder and depressive illness. On assessment she presented as a rather sullen girl and throughout the interview her mood was rather flat. She has a history of self harming and has many visible marks, some fairly recent superficial lacerations. She disclosed her family history culminating in her talking about her relationship with her father which she states is not very good, she believes that he and his partner get at her for no good reason. She stated that she had taken the overdose because she could no longer cope. On discharge from ----- ----- Dr. ----- referred her to the Department of Psychological Therapies for individual and family therapy. She was allocated ----- C</p>
301429	Paroxetine	12/06/1997	14/06/1997	Clinical	209082	OVERDOSE OF DRUG	Stellazine tabs. x 14. A&E -
304193	Fluoxetine	26/02/1994	03/03/1994	Clinical	305715	OVERDOSE DRUG(S)	
305653	Sertraline	11/05/1994	16/05/1994	Clinical	305715	OVERDOSE DRUG(S)	PARACETAMOL
308806	Non-Ssri	03/02/1994	11/03/1994	Clinical	305715	OVERDOSE DRUG(S)	
308806	Non-Ssri	03/02/1994	11/03/1994	Referral	305715	OVERDOSE DRUG(S)	

310254	Citalopram	11/11/1998	20/01/1999	Clinical	209082	OVERDOSE OF DRUG	~ A&E UNIT NO -. PROPANALOL X 2 CO PROXAMOL X 5 BOTTLE WINE
311755	Non-Ssri	27/01/1995	02/02/1995	Death		DEATH FREE TEXT COMMENT	CARBON MONOXIDE POI
312021	Paroxetine	12/03/1998	04/06/1998	Clinical	209082	OVERDOSE OF DRUG	A&E -. 36 Brufen, 8 Paracetamol, 6 Anadin. Admitted.
314398	Paroxetine	08/01/1998	08/01/1998	Referral	212349	SUICIDAL IDEATION	
319137	Non-Ssri	17/02/2000	11/09/2000	Clinical	282866	[X]SELF INFLICTED INJURY	minort-refer psychy
325651	Fluoxetine	27/03/1996	04/04/1996	Referral	303408	SUICIDAL IDEATION	
325651	Fluoxetine	27/03/1996	04/04/1996	Clinical	303408	SUICIDAL IDEATION	
326325	Fluoxetine	10/05/2001	18/05/2001	Clinical	209082	OVERDOSE OF DRUG	last friday attended a/e. Not seen by psychiatry. Pt also reports overdose paracetamol and solpadeine week before (6 solpadeine 4 paracetamol). discharged herself prior to tests being done for bloods
327869	Fluoxetine	14/11/1996	02/12/1996	Clinical	303408	SUICIDAL IDEATION	
327869	Fluoxetine	14/11/1996	02/12/1996	Referral	303408	SUICIDAL IDEATION	
328685	Paroxetine	19/12/1991	30/12/1991	Referral	221435	SUICIDE RISK	
328685	Paroxetine	19/12/1991	30/12/1991	Clinical	221435	SUICIDE RISK	
332121	Fluoxetine	08/04/1993	19/05/1993	Clinical	273553	INJURY - SELF-INFLICTED	TPOL
332385	Paroxetine	06/06/1997	27/08/1997	Referral	303408	SUICIDAL IDEATION	
332385	Paroxetine	06/06/1997	27/08/1997	Clinical	303408	SUICIDAL IDEATION	
332445	Fluoxetine	08/05/2000	08/05/2000	Clinical	209082	OVERDOSE OF DRUG	IBUPROFEN
337131	Fluoxetine	07/07/1997	05/08/1997	Clinical	305715	OVERDOSE DRUG(S)	REFUSED --- PSCHY.
339254	Sertraline	25/06/1999	23/08/2000	Clinical	212349	SUICIDAL IDEATION	marital problems
340685	Fluoxetine	23/04/1992	03/06/1992	Referral	305724	OVERDOSE DRUG SUICIDAL	PARACETAMOL
340685	Fluoxetine	23/04/1992	03/06/1992	Clinical	305724	OVERDOSE DRUG SUICIDAL	PARACETAMOL
341435	Citalopram	03/04/2002	18/04/2002	Clinical	209082	OVERDOSE OF DRUG	, impulsive, diclo and citalapram. Referred to ETOH service also.
343003	Fluoxetine	11/09/1998	24/09/1998	Referral	303410	SUICIDAL THOUGHTS	
343003	Fluoxetine	11/09/1998	24/09/1998	Clinical	303410	SUICIDAL THOUGHTS	
349902	Sertraline	30/10/2000	30/11/2000	Clinical	212349	SUICIDAL IDEATION	and threatening behaviour. Urgent liason with CPN -----). Compulsory

							admission wanted?
351656	Fluoxetine	31/12/2001	13/03/2002	Clinical	245967	ATTEMPTED SUICIDE	telephone conversation with ~~~~~ ~~~~~ of Custody Office, ~~~~~ and, subsequently, with Police Surgeon, Dr. ~~~~~ Patient attempted to drive car into river at ~~~~~ - was prevented once by bystander and then tried again - had also left a note. Computer summary faxed to Dr ~~~~~
351821	Non-Ssri	07/06/1993	09/08/1993	Clinical	303468	SELF-INFLICTED INJURY	SKIN,THROWS HERSELF
351915	Non-Ssri	16/11/1995	16/11/1995	Referral	305715	OVERDOSE DRUG(S)	AMITRIPTYLINE X 21
351915	Non-Ssri	16/11/1995	16/11/1995	Clinical	305715	OVERDOSE DRUG(S)	AMITRIPTYLINE X 21
356513	Sertraline	12/10/1994	12/10/1994	Clinical	303408	SUICIDAL IDEATION	AT TIMES.RX.RV2DAYS
357685	Paroxetine	06/06/1994	06/06/1994	Clinical	303408	SUICIDAL IDEATION	DISCUSSED @
358139	Paroxetine	05/06/1995	05/06/1995	Clinical	303409	SUICIDAL PLANS	GESTURE
358558	Non-Ssri	20/11/1995	13/01/1996	Referral	305715	OVERDOSE DRUG(S)	30 AMITRIP.+ALCOHOL
358558	Non-Ssri	20/11/1995	13/01/1996	Clinical	305715	OVERDOSE DRUG(S)	30 AMITRIP.+ALCOHOL
359587	Paroxetine	19/11/2002	18/01/2003	Clinical	209082	OVERDOSE OF DRUG	Alcohol, presented to A/E possible overdose, the precipitating event being his impending prison sentence d/w psychiatrist, allowed home with GP / CPN support
359930	Non-Ssri	15/02/1994	19/08/1994	Clinical	210944	SUICIDE RISK	*****
360190	Non-Ssri	24/01/1992	24/01/1992	Clinical	303410	SUICIDAL THOUGHTS	RV 4D
360440	Paroxetine	02/04/1997	02/04/1997	Clinical	303408	SUICIDAL IDEATION	BUT NOT INTENT
360531	Paroxetine	19/03/1998	02/04/1998	Clinical	209082	OVERDOSE OF DRUG	?90 Paracetamol, vomited several times, admitted Ward ~, ~~~.
360624	Paroxetine	28/11/1996	28/11/1996	Clinical	210944	SUICIDE RISK	
361397	Paroxetine	27/11/1995	27/11/1995	Clinical	210944	SUICIDE RISK	
364614	Fluoxetine	17/09/1998	18/10/1998	Clinical	245967	ATTEMPTED SUICIDE	
366490	Paroxetine	29/11/1997	04/01/1998	Clinical	305724	OVERDOSE DRUG SUICIDAL	
366490	Paroxetine	29/11/1997	04/01/1998	Referral	305724	OVERDOSE DRUG SUICIDAL	
373018	Paroxetine	04/10/2000	05/10/2000	Clinical	221434	SUICIDAL PLANS	weepy upset hysterical and crying. feels suicidal, poor self esteem, feels life is not

							worth living. willing to see psychiatrists.
373018	Paroxetine	04/10/2000	05/10/2000	Referral	221434	SUICIDAL PLANS	
385472	Non-Ssri	19/06/2002	27/06/2002	Clinical	209082	OVERDOSE OF DRUG	Ibuprofen 200 mg 6 tablets - depression 6/12 no specific problems had depression x 1 in past. Mother depression, one son ~~~~~ review 48 hrs in surgery - husband wills tay with her does not feel suicidal. Nausea and not vomited, advised must call if depression worsens or feels like taking an overdose or vomits blood or black motions - out of hours system explained
386552	Fluoxetine	06/09/1993	12/10/1993	Clinical	305715	OVERDOSE DRUG(S)	
386552	Fluoxetine	06/09/1993	12/10/1993	Clinical	305715	OVERDOSE DRUG(S)	BRUFEN,PARACETAMOL
388017	Paroxetine	14/04/1998	04/05/1998	Clinical	282866	[X]SELF INFLICTED INJURY	cut wrist
388607	Fluoxetine	26/06/1997	28/07/1997	Clinical	267107	SUICIDAL - SYMPTOM	
388924	Sertraline	15/11/1995	26/04/1996	Clinical	303411	SUICIDE ATTEMPT	GESTURE
389312	Paroxetine	16/10/1997	27/10/1997	Clinical	267107	SUICIDAL - SYMPTOM	attempted to cut wrists
390384	Fluoxetine	26/05/1999	19/07/1999	Clinical	264373	SUICIDE AND SELF INFLICTED INJURY BY HANGING	
390602	Fluoxetine	15/06/1996	17/06/1996	Clinical	305715	OVERDOSE DRUG(S)	ANADIN,ALCOHOL
391442	Fluoxetine	22/12/1993	31/12/1993	Clinical	305715	OVERDOSE DRUG(S)	ADVICE
395516	Fluoxetine	17/12/1996	02/01/1997	Clinical	209082	OVERDOSE OF DRUG	aspirin, admitted
411154	Fluoxetine	17/11/1999	06/12/1999	Clinical	209082	OVERDOSE OF DRUG	40 fluoxetine
426660	Paroxetine	09/04/1998	27/04/1998	Clinical	305715	OVERDOSE DRUG(S)	? ?STROKE
431013	Fluoxetine	07/11/1992	07/01/1993	Clinical	305724	OVERDOSE DRUG SUICIDAL	PARCETAMOL
431013	Fluoxetine	07/11/1992	07/01/1993	Referral	305724	OVERDOSE DRUG SUICIDAL	PARCETAMOL
431745	Fluoxetine	13/03/2000	24/03/2000	Clinical	212349	SUICIDAL IDEATION	d/w cpn
431745	Fluoxetine	13/03/2000	24/03/2000	Referral	212349	SUICIDAL IDEATION	
468929	Non-Ssri	10/08/2000	20/08/2000	Clinical	209082	OVERDOSE OF DRUG	Temazepam and paracetamol
472170	Fluoxetine	31/03/2000	10/05/2000	Clinical	209082	OVERDOSE OF DRUG	17 clomipramine at 50 mg 2 prozac and 1 clarityn at 0815. No effects seen, cvs stable not drowsy> A and E ~~~ stat.
479911	Citalopram	11/01/2002	19/01/2002	Clinical	221434	SUICIDAL PLANS	thoughts of jumping off motorway bridge. Finding it difficult to talk, hyperventilating as

							feels very anxious. Discussed with Dr ----- Psychiatry SHO for urgent assessment at ----- Unit at 2pm. Accompanied by wife. Wife to take patient to hospital.
481879	Citalopram	15/03/2001	26/03/2001	Clinical	282866	[X]SELF INFLICTED INJURY	- to L wrist and shoulder. No suicidal intent.
489968	Non-Ssri	12/01/1994	02/03/1994	Referral	305724	OVERDOSE DRUG SUICIDAL	
489968	Non-Ssri	12/01/1994	02/03/1994	Clinical	305724	OVERDOSE DRUG SUICIDAL	
491459	Non-Ssri	27/09/2001	24/12/2001	Clinical	212349	SUICIDAL IDEATION	discharged from ----- Ward. very tearful. Poor sleep/appetite. Increased alcohol intake. Completed detox.
491870	Non-Ssri	05/03/1998	01/04/1998	Clinical	303411	SUICIDE ATTEMPT	SLASHED WRIST
495941	Fluoxetine	19/08/2002	16/10/2002	Clinical	209082	OVERDOSE OF DRUG	took all prozac - go to A
501990	Sertraline	12/12/2001	05/04/2002	Clinical	209082	OVERDOSE OF DRUG	sertraline, zopiclone & Ibuprofen
504582	Non-Ssri	16/10/1991	18/11/1991	Clinical	305724	OVERDOSE DRUG SUICIDAL	FLOXAPEN CO-DYDRAMO
504582	Non-Ssri	16/10/1991	18/11/1991	Referral	305724	OVERDOSE DRUG SUICIDAL	FLOXAPEN CO-DYDRAMO
522790	Sertraline	26/03/1993	16/05/1993	Referral	305715	OVERDOSE DRUG(S)	PARACETAMOL
522790	Sertraline	26/03/1993	16/05/1993	Clinical	305715	OVERDOSE DRUG(S)	PARACETAMOL
523908	Non-Ssri	05/02/1993	16/02/1993	Clinical	305715	OVERDOSE DRUG(S)	ATTENTION SEEKING
525557	Fluoxetine	31/05/2002	16/07/2002	Clinical	209082	OVERDOSE OF DRUG	took 12 fluoxetine last p.m., attempted self harm to-day, states he feels at a very low ebb, advised to go to A +E, agrees
527058	Paroxetine	25/07/1996	09/08/1996	Clinical	305715	OVERDOSE DRUG(S)	PARACETAMOL
529344	Non-Ssri	18/07/2002	22/07/2002	Clinical	209082	OVERDOSE OF DRUG	secondary to alcohol consumption
533858	Sertraline	24/11/1997	27/11/1997	Clinical	305724	OVERDOSE DRUG SUICIDAL	& POISONING
539493	Paroxetine	28/02/1997	11/08/1997	Clinical	221435	SUICIDE RISK	---DOC----- HOSP
539509	Fluoxetine	01/02/2000	11/02/2000	Clinical	209082	OVERDOSE OF DRUG	took 8 fluoxetine at 10.30 am/ slight nausea/told don'ttake any until tuesday/wife to hold tablets if he is un well>a
539824	Sertraline	18/04/2002	17/06/2002	Clinical	221434	SUICIDAL PLANS	two episodes of wrist cutting - fairly superficial, also tried to drown herself in bath- contact child psych urgently
540031	Non-Ssri	11/06/1996	11/06/1996	Clinical	303411	SUICIDE ATTEMPT	

544013	Non-Ssri	21/12/1995	24/12/1995	Clinical	305715	OVERDOSE DRUG(S)	
545505	Fluoxetine	17/05/1999	30/08/1999	Referral	303408	SUICIDAL IDEATION	VOLUNTARY
545505	Fluoxetine	17/05/1999	30/08/1999	Clinical	303408	SUICIDAL IDEATION	VOLUNTARY
547276	Paroxetine	30/07/1997	23/10/1997	Clinical	305724	OVERDOSE DRUG SUICIDAL	PARACETAMOL
550476	Sertraline	09/11/2000	14/06/2002	Clinical	209082	OVERDOSE OF DRUG	Patient did not wait to see doctor in A&E.
550778	Fluoxetine	04/03/1998	20/06/1998	Clinical	221435	SUICIDE RISK	NOW IN PARENTS CARE
551241	Fluoxetine	29/01/1998	20/02/1998	Clinical	305715	OVERDOSE DRUG(S)	PARACETAMOL
555209	Paroxetine	10/03/1998	20/07/1998	Clinical	305715	OVERDOSE DRUG(S)	? THYROXINE
555209	Paroxetine	10/03/1998	20/07/1998	Referral	305715	OVERDOSE DRUG(S)	? THYROXINE
559865	Non-Ssri	10/01/1994	10/01/1994	Clinical	305715	OVERDOSE DRUG(S)	CO-PROXAMOL
566160	Citalopram	25/09/2000	07/11/2000	Clinical	209082	OVERDOSE OF DRUG	TEMAZEPAM AND ANTI-DEPRESSANTS
567557	Non-Ssri	02/02/1994	12/02/1994	Referral	305724	OVERDOSE DRUG SUICIDAL	SEE LETTER
567557	Non-Ssri	02/02/1994	12/02/1994	Clinical	305724	OVERDOSE DRUG SUICIDAL	SEE LETTER
569175	Non-Ssri	22/03/1995	31/03/1995	Clinical	305715	OVERDOSE DRUG(S)	
569532	Citalopram	30/11/2001	03/12/2001	Clinical	245967	ATTEMPTED SUICIDE	
569713	Fluoxetine	13/05/1997	08/06/1997	Clinical	305715	OVERDOSE DRUG(S)	PARACETAMOL
571478	Sertraline	09/01/1992	09/01/1992	Clinical	305713	OVERDOSE ASPIRIN	
574841	Non-Ssri	30/12/1991	19/07/1992	Clinical	305724	OVERDOSE DRUG SUICIDAL	DISTALGESIC
575181	Citalopram	15/06/1999	19/08/1999	Clinical	291735	SUICIDE AND SELF-INFLICTED INJURY	
577722	Fluoxetine	23/08/1993	11/10/1993	Clinical	305715	OVERDOSE DRUG(S)	PONSTAN FORTE X30
579638	Fluoxetine	19/12/2000	27/12/2000	Clinical	209082	OVERDOSE OF DRUG	prozac/co-dydramol/alcohol
580176	Sertraline	26/02/1997	06/03/1997	Clinical	305715	OVERDOSE DRUG(S)	
580390	Sertraline	07/07/1998	01/08/1998	Clinical	209082	OVERDOSE OF DRUG	paracetamol
580967	Fluoxetine	06/08/2001	28/10/2001	Clinical	209082	OVERDOSE OF DRUG	PARACETAMOL/TRIMETHOPRIM
587368	Non-Ssri	18/11/1996	18/11/1996	Clinical	303410	SUICIDAL THOUGHTS	:NOT SERIOUS:
591948	Non-Ssri	21/04/1995	13/05/1995	Clinical	305715	OVERDOSE DRUG(S)	LOFEPRAMINE
592016	Non-Ssri	13/04/2000	26/05/2000	Clinical	209082	OVERDOSE OF DRUG	paracetamol & co-codamol smelling of whisky declined admission
592502	Non-Ssri	09/12/1991	12/01/1992	Clinical	305715	OVERDOSE DRUG(S)	
595755	Non-Ssri	15/06/1998	14/07/1998	Clinical	209082	OVERDOSE OF DRUG	IBUPROFEN & PARACTAMOL
595755	Non-Ssri	15/06/1998	14/07/1998	Referral	209082	OVERDOSE OF DRUG	IBUPROFEN & PARACTAMOL

599026	Non-Ssri	31/10/1997	22/04/1998	Clinical	209082	OVERDOSE OF DRUG	AMITRIPTYLLINE OVERDOSE ON A BACKGROUND OF CHRONIC ALCOHOL ABUSE
602567	Non-Ssri	14/12/1999	19/02/2000	Clinical	267107	SUICIDAL - SYMPTOM	
605675	Paroxetine	26/09/1996	08/12/1996	Clinical	305715	OVERDOSE DRUG(S)	PAROXETINE
613359	Paroxetine	06/03/1995	10/03/1995	Referral	305715	OVERDOSE DRUG(S)	PARACETAMOL
613359	Paroxetine	06/03/1995	10/03/1995	Clinical	305715	OVERDOSE DRUG(S)	PARACETAMOL
622112	Paroxetine	21/09/1998	25/09/1998	Clinical	228088	[X]ATTEMPTED SUICIDE	belt around neck on stairs after wife left yest. did not carry out. long chat ref cpns. to stay w parents -. his number ~
622117	Fluoxetine	31/05/1995	21/06/1995	Clinical	305724	OVERDOSE DRUG SUICIDAL	OK NOW,NON SUICIDAL
622187	Non-Ssri	03/05/2002	04/06/2002	Death		DEATH FREE TEXT COMMENT	~ ~~~~~ !!!!!!!cause of death --hanging
622187	Non-Ssri	03/05/2002	04/06/2002	Clinical	264373	SUICIDE AND SELFINFLECTED INJURY BY HANGING	found dead by daughter this pm
623792	Non-Ssri	11/10/1999	18/10/1999	Clinical	209082	OVERDOSE OF DRUG	seen by psychiatrist
624391	Non-Ssri	24/03/1993	24/03/1993	Clinical	303411	SUICIDE ATTEMPT	
629284	Citalopram	15/03/2002	03/04/2002	Clinical	209082	OVERDOSE OF DRUG	x2 at w/e.admitted.seeing psych this week.has resolved problems with mum and moved back in.much more positive as a result.mum will supervise medn.not suicidal at present. med 3 1/2
635589	Non-Ssri	10/08/1992	13/10/1992	Clinical	305715	OVERDOSE DRUG(S)	
636524	Non-Ssri	22/04/1996	23/06/1996	Clinical	305715	OVERDOSE DRUG(S)	--- REF PSYCH
637866	Paroxetine	21/01/1993	21/01/1993	Clinical	305724	OVERDOSE DRUG SUICIDAL	600 U ACTRAPID
638855	Paroxetine	07/03/1994	04/05/1994	Clinical	305724	OVERDOSE DRUG SUICIDAL	
645379	Non-Ssri	03/06/1996	04/06/1996	Clinical	305715	OVERDOSE DRUG(S)	--H SELF DISCH
645379	Non-Ssri	03/06/1996	04/06/1996	Clinical	291992	[X]DELIBERATE DRUG OVERDOSE / OTHER POISONING	6 Dothiepin with alcohol.
645888	Non-Ssri	01/08/1995	27/08/1995	Clinical	305726	SUICIDAL OVERDOSE (DRUG)	SOL I/P N/FU
646508	Paroxetine	03/09/1998	22/10/1998	Clinical	301064	CAUSE OF OVERDOSE - DELIBERATE	- took 7 paroxetine 1/52 ago
658324	Paroxetine	10/05/2001	10/05/2001	Clinical	212349	SUICIDAL IDEATION	but says would not action
663463	Non-Ssri	28/11/1995	29/11/1995	Referral	305724	OVERDOSE DRUG SUICIDAL	DISCHARGED SELF
663463	Non-Ssri	28/11/1995	29/11/1995	Clinical	305724	OVERDOSE DRUG SUICIDAL	DISCHARGED SELF
671259	Sertraline	14/05/1998	14/05/1998	Clinical	267107	SUICIDAL - SYMPTOM	no plans at present

671259	Sertraline	14/05/1998	14/05/1998	Clinical	267107	SUICIDAL - SYMPTOM	tci
671299	Sertraline	29/12/1998	29/12/1998	Clinical	221434	SUICIDAL PLANS	
671431	Paroxetine	16/09/1998	16/09/1998	Clinical	209082	OVERDOSE OF DRUG	co-dydramol
672556	Sertraline	29/05/2001	29/05/2001	Clinical	264377	SUICIDE AND SELF-INFLICTED INJURY BY CUTTING AND STABBING	
674089	Sertraline	05/12/2001	03/02/2002	Clinical	209082	OVERDOSE OF DRUG	
674679	Fluoxetine	03/09/2001	28/10/2001	Clinical	209082	OVERDOSE OF DRUG	A&E Fluoxetine x 8 after argument with boyfriend
675386	Paroxetine	09/08/1999	09/08/1999	Clinical	255198	SUICIDE AND SELF HARM	
677587	Sertraline	15/07/1999	31/07/1999	Clinical	209082	OVERDOSE OF DRUG	PARACETAMOL A & E
678450	Paroxetine	27/10/2000	21/11/2000	Clinical	209082	OVERDOSE OF DRUG	PARACETAMOL
680125	Non-Ssri	24/03/1993	31/03/1993	Clinical	305715	OVERDOSE DRUG(S)	PROTHIADEN
680750	Fluoxetine	20/03/1996	21/04/1996	Clinical	305715	OVERDOSE DRUG(S)	A&E
680750	Fluoxetine	20/03/1996	21/04/1996	Clinical	305713	OVERDOSE ASPIRIN	250MG ASPIRIN
681667	Non-Ssri	12/10/2000	15/11/2000	Clinical	209082	OVERDOSE OF DRUG	
681781	Fluoxetine	21/02/1995	03/07/1995	Clinical	305713	OVERDOSE ASPIRIN	
683004	Fluoxetine	13/08/1997	14/10/1997	Clinical	221435	SUICIDE RISK	H/V
683004	Fluoxetine	13/08/1997	14/10/1997	Referral	221435	SUICIDE RISK	H/V
684251	Citalopram	15/06/2001	15/06/2001	Clinical	209082	OVERDOSE OF DRUG	
685614	Fluoxetine	21/01/1994	12/05/1994	Clinical	305715	OVERDOSE DRUG(S)	PARACETAMOL
687836	Fluoxetine	09/01/1998	28/04/1998	Clinical	305715	OVERDOSE DRUG(S)	
691274	Paroxetine	11/11/1999	04/03/2000	Clinical	209082	OVERDOSE OF DRUG	
691828	Sertraline	06/07/1998	30/08/1998	Clinical	305715	OVERDOSE DRUG(S)	A & E
705876	Fluoxetine	21/09/1999	08/11/1999	Clinical	209082	OVERDOSE OF DRUG	Letter to ~~~~~ from A&E liason. Impulsive-Prozac & Zopiclone.
706165	Fluoxetine	04/09/2000	24/11/2000	Clinical	209082	OVERDOSE OF DRUG	tel from husband paracetamol last admitted to ~via ~.sectioned under section Dr ~.CPN.transfer to private care
709123	Citalopram	28/09/2000	05/12/2000	Clinical	209082	OVERDOSE OF DRUG	took 30 paracetamol according to friend and mother 2 nights ago, he vomited, didn't go hospital so better monitor lfts.he is continuing to drink and won't seek further help.I'll see 2d

709756	Fluoxetine	21/01/2002	21/01/2002	Clinical	212349	SUICIDAL IDEATION	feels his kids would be better off without him and that he might jump out of a window or kill his wife, though no firm plans. wants antidepressant. advised children need him and would feel responsible for his death if he did something, given a PILS with sammaritans details+PILs re SSRI. tcb thi week or any time. High Risk
710617	Citalopram	06/08/2001	10/08/2001	Clinical	245967	ATTEMPTED SUICIDE	lacerated both wrists-agrees to informal psychiatric admission once ~~~~~~ have completed surgical repairs
711195	Citalopram	11/08/1999	22/05/2000	Clinical	209082	OVERDOSE OF DRUG	paracetamol- referred to psychiatry
713220	Citalopram	13/07/2000	30/11/2001	Clinical	291992	[X]DELIBERATE DRUG OVERDOSE / OTHER POISONING	last week took around 56 citalopram 20mg. belly ache,, otherwise OK. hasn't taken any since.very tearful. still keeping up appearances- has managed to get a top place at an academy.'I have a lot to look forward to' discussed the options.she feels better for having talked as she doesn't talk to anyone about this despite her 'great' friends
713983	Non-Ssri	08/04/1994	23/04/1994	Clinical	305715	OVERDOSE DRUG(S)	IMIPRAMINE,ALCOHOL
714631	Fluoxetine	27/02/1996	27/02/1996	Clinical	303408	SUICIDAL IDEATION	
715244	Fluoxetine	05/02/1999	19/02/1999	Clinical	209082	OVERDOSE OF DRUG	ADMITTED ~~~~~~
721485	Non-Ssri	29/11/1993	03/12/1993	Clinical	305724	OVERDOSE DRUG SUICIDAL	DOTH.75MGX30
721582	Fluoxetine	08/01/1998	07/07/1998	Clinical	305724	OVERDOSE DRUG SUICIDAL	
721582	Fluoxetine	08/01/1998	07/07/1998	Referral	305724	OVERDOSE DRUG SUICIDAL	
736285	Sertraline	05/05/2000	05/05/2000	Referral	209082	OVERDOSE OF DRUG	
742140	Sertraline	27/08/1999	27/08/1999	Referral	209082	OVERDOSE OF DRUG	
742140	Sertraline	27/08/1999	27/08/1999	Clinical	209082	OVERDOSE OF DRUG	ATTENDED ~~~~
742935	Fluoxetine	20/11/1997	04/01/1998	Clinical	305715	OVERDOSE DRUG(S)	
742935	Fluoxetine	20/11/1997	04/01/1998	Referral	305715	OVERDOSE DRUG(S)	
743938	Paroxetine	26/07/2001	28/10/2001	Clinical	291992	[X]DELIBERATE DRUG OVERDOSE / OTHER POISONING	aspirin
744239	Sertraline	22/11/1999	15/06/2000	Clinical	209082	OVERDOSE OF DRUG	NOT DEPRESSED-SEE D/NOTE RE

							SUPPLY MED
744756	Citalopram	11/06/2003	15/06/2003	Clinical	209082	OVERDOSE OF DRUG	a/e ---- admitted --
746851	Fluoxetine	20/12/2002	09/01/2003	Referral	212349	SUICIDAL IDEATION	
746851	Fluoxetine	20/12/2002	09/01/2003	Clinical	212349	SUICIDAL IDEATION	- suffers from depression, been to hospital - ? complete miscarriage (?? neg preg. test had emergency contraception). still bleeding PV but slowing down, clinically not anaemic/shocked. plan: refer as emergency to ----- for assessment.
748255	Citalopram	10/11/1998	27/11/1998	Referral	209082	OVERDOSE OF DRUG	
748255	Citalopram	10/11/1998	27/11/1998	Clinical	209082	OVERDOSE OF DRUG	SEE LETTER
770278	Citalopram	13/02/2002	13/02/2002	Clinical	212349	SUICIDAL IDEATION	
771088	Paroxetine	16/07/1997	16/07/1997	Clinical	212349	SUICIDAL IDEATION	
771291	Fluoxetine	05/11/2001	15/12/2001	Clinical	209082	OVERDOSE OF DRUG	per mother - taken all Prozac. > -----
771379	Citalopram	06/08/2001	21/11/2001	Clinical	209082	OVERDOSE OF DRUG	Diagnosis: 1. Overdose of HRT tablets. Systemically well - no complications from overdose. Discussed with Mental Health Team - low suicide risk. For urgent follow up with -----, Medication on discharge: Nil Advice given on discharge: Patient left ward without receiving discharge advice. Attempted to telephone discharge advise mum but telephone number given on admission unobtainable. Discharge destination: Home Follow up arrangements: Child Mental Health Team. -- -----, SHO to DR. ~ - -----
771669	Paroxetine	04/03/1999	16/06/1999	Clinical	212349	SUICIDAL IDEATION	VERY DEPRESSED
771898	Fluvoxamine	13/01/1993	13/01/1993	Clinical	209082	OVERDOSE OF DRUG	PARACETAMOL 30 RECE
771950	Non-Ssri	16/05/1994	16/05/1994	Clinical	303468	SELF-INFLICTED INJURY	SLASHED BACK OF ARM
772068	Non-Ssri	09/03/1994	09/03/1994	Clinical	303408	SUICIDAL IDEATION	
772922	Paroxetine	11/11/1996	11/11/1996	Clinical	267107	SUICIDAL - SYMPTOM	ATTEMPTED HANGING LAST WEEK
772940	Non-Ssri	31/07/1991	31/07/1991	Clinical	303408	SUICIDAL IDEATION	

773216	Non-Ssri	06/02/1998	06/02/1998	Clinical	212349	SUICIDAL IDEATION	
773241	Paroxetine	07/10/1997	07/10/1997	Clinical	203344	SUICIDAL	
773451	Fluoxetine	28/01/1994	28/01/1994	Clinical	303408	SUICIDAL IDEATION	RECENTLY
773586	Paroxetine	22/04/1997	22/04/1997	Clinical	267107	SUICIDAL - SYMPTOM	FEW DAYS AGO
773860	Paroxetine	04/07/1997	13/08/1997	Clinical	209082	OVERDOSE OF DRUG	DAUGHTER'S PROZAC
773860	Paroxetine	04/07/1997	13/08/1997	Referral	209082	OVERDOSE OF DRUG	DAUGHTER'S PROZAC
774188	Non-Ssri	02/09/1994	02/09/1994	Clinical	303408	SUICIDAL IDEATION	SOMETIMES
774290	Fluoxetine	19/01/1996	19/01/1996	Clinical	212349	SUICIDAL IDEATION	RECENTLY
777242	Paroxetine	20/08/2001	19/09/2001	Clinical	209082	OVERDOSE OF DRUG	unspecified, kept overnight no action.
778385	Non-Ssri	10/12/2001	17/12/2001	Clinical	209082	OVERDOSE OF DRUG	contacted by dr ~~~~~, psychs sho, mr ~~~~~ in a/e, having taken an impulsive overdose, she says he is not currently at further suicide risk, they are planning intensive support, including social services, she wants me to prescribe 1 weeks worth of zopiclone to help him sleep, I voiced concern about giving this medication to someone who has just overdosed, but she assured me he was not in her opinion currently at risk of further self harm.
778385	Non-Ssri	10/12/2001	17/12/2001	Clinical	209082	OVERDOSE OF DRUG	
786310	Non-Ssri	06/04/2002	12/04/2002	Clinical	209082	OVERDOSE OF DRUG	
786310	Non-Ssri	06/04/2002	12/04/2002	Referral	209082	OVERDOSE OF DRUG	
786310	Non-Ssri	06/04/2002	12/04/2002	Clinical	209082	OVERDOSE OF DRUG	started lofepramine last week, depressed, preceded by weight loss. Overdose last night-upto: 77 diclofenac 50mg, 7 coprox, 6 paracetaol, 14 lofepramine 70mg + alcohol. Called surgery though denies regrets. Unplanned, following conflict with ex partner. Vomitting today (not after o/d). GCS 15. No eye contact, slow speech. Agrees to admission, refuses ambulance. Brother will take her

788859	Citalopram	20/12/2001	26/01/2002	Clinical	209082	OVERDOSE OF DRUG	
788859	Citalopram	20/12/2001	26/01/2002	Clinical	209082	OVERDOSE OF DRUG	Citalopram. 2/ADHD
791996	Fluoxetine	14/03/2002	24/06/2002	Clinical	209082	OVERDOSE OF DRUG	
793902	Fluoxetine	05/09/2002	05/09/2002	Clinical	255198	SUICIDE AND SELF HARM	hasbeen self harming , walking in front of cars recently and cutting wrists. long chat, many probs see letter to psychs.
794773	Non-Ssri	10/04/1995	14/05/1995	Clinical	303412	SUICIDE	
795276	Paroxetine	19/11/1997	12/03/1998	Clinical	209082	OVERDOSE OF DRUG	
797021	Paroxetine	12/12/1995	17/05/1996	Clinical	209082	OVERDOSE OF DRUG	paracetamol
797612	Paroxetine	03/10/1996	03/10/1996	Clinical	305715	OVERDOSE DRUG(S)	PARACETOMOL YESTERD
798526	Fluoxetine	01/12/1992	20/12/1992	Clinical	229171	SELF MUTILATION	ALCOHOL=DRUG ABUSE
805358	Fluoxetine	11/07/2001	17/08/2001	Clinical	209082	OVERDOSE OF DRUG	temazepan
805464	Paroxetine	09/09/1997	22/06/1998	Clinical	209082	OVERDOSE OF DRUG	
806549	Fluoxetine	14/10/1999	21/10/1999	Clinical	209082	OVERDOSE OF DRUG	ibuprofen
807692	Paroxetine	21/11/2001	12/01/2002	Clinical	209082	OVERDOSE OF DRUG	-paracetamol/salicylates
812864	Citalopram	06/06/2002	22/10/2002	Clinical	212349	SUICIDAL IDEATION	Telephone call from Mum Not coping and suicidal ideas Doing degree and working as well. To come into surgery to discuss
816477	Non-Ssri	25/07/2002	04/10/2002	Clinical	212349	SUICIDAL IDEATION	
817424	Citalopram	27/06/2001	21/07/2001	Clinical	209082	OVERDOSE OF DRUG	Dr ~~~~~, ~~~ - Cipramil overdose of 20mg x 25 tablets.
818587	Non-Ssri	16/05/2003	17/05/2003	Clinical	209082	OVERDOSE OF DRUG	Px for venlafaxine yesterday. Husband gave her his venlafaxine and instead of one per day he gave her 3 per day .Very aggitated overnight and nausea and tight chest. Rang ~~~doc at 6:45am and asked for visit Advised to go to A&E but refused.Seen at 7:45am BP 135 80 pulse 92 pink chest clear Panic attack and overbreathing Admitted
818766	Paroxetine	27/03/2001	28/03/2001	Clinical	209082	OVERDOSE OF DRUG	Dr ~~~~~, ~~~ - Paroxetine overdose. Psychiatrist felt impulsive overdose. Not felt to be actively suicidal on discharge.
828219	Fluoxetine	08/10/2001	18/10/2001	Clinical	209721	POISONING - SELF-INFLICTED	A&E ~~~. 00:55. ECG. Admitted Ward ~~~

							On waiting list for psychiatric admission
831584	Fluoxetine	17/06/1993	04/07/1993	Clinical	236844	SUICIDE + SELF-INFLICTED POISONING BY DRUG OR MEDICINE NOS	PARACETAMOL
831584	Fluoxetine	17/06/1993	04/07/1993	Referral	236844	SUICIDE + SELF-INFLICTED POISONING BY DRUG OR MEDICINE NOS	PARACETAMOL
831657	Paroxetine	26/06/1992	26/06/1992	Clinical	303408	SUICIDAL IDEATION	DENIES INTENT
832140	Paroxetine	11/09/1997	21/09/1997	Clinical	209082	OVERDOSE OF DRUG	ASPIRIN
833040	Fluoxetine	10/11/1995	10/11/1995	Clinical	273553	INJURY - SELF-INFLICTED	SUPERFICIAL/WRISTS STANLEY BLADE ADV TETENUS NO ACUAL SUIC INTENT
833792	Fluoxetine	18/06/1993	18/06/1993	Clinical	303408	SUICIDAL IDEATION	DENIES INTENT
834824	Non-Ssri	17/04/1997	25/04/1997	Clinical	209082	OVERDOSE OF DRUG	OVERDOSE DOTHIEPIN/~---. ADMITTED WARD ~
834844	Fluoxetine	22/10/1991	03/12/1991	Referral	236844	SUICIDE + SELF-INFLICTED POISONING BY DRUG OR MEDICINE NOS	DYAZIDE
834844	Fluoxetine	22/10/1991	03/12/1991	Clinical	236844	SUICIDE + SELF-INFLICTED POISONING BY DRUG OR MEDICINE NOS	DYAZIDE
835652	Non-Ssri	22/07/1994	06/11/1994	Clinical	305715	OVERDOSE DRUG(S)	
835652	Non-Ssri	22/07/1994	06/11/1994	Referral	305715	OVERDOSE DRUG(S)	
836058	Fluoxetine	05/05/2000	04/07/2000	Clinical	209082	OVERDOSE OF DRUG	40 plus piriton
837197	Paroxetine	15/11/2001	03/12/2001	Clinical	209082	OVERDOSE OF DRUG	A&E. DID NOT WAIT
838340	Paroxetine	16/05/2001	07/06/2001	Clinical	209082	OVERDOSE OF DRUG	16 paracetamol
838377	Paroxetine	17/03/1999	07/05/1999	Clinical	245967	ATTEMPTED SUICIDE	ARGENIC DEPRESSION. MOVED AREA NOW LIVES ~~~~~.
839393	Fluoxetine	24/11/1992	24/11/1992	Clinical	303408	SUICIDAL IDEATION	REJECTED
840177	Fluoxetine	18/09/1998	18/10/1998	Clinical	273553	INJURY - SELF-INFLICTED	tried to stab himself but was unable to do it
840350	Citalopram	11/01/2001	18/01/2001	Clinical	212349	SUICIDAL IDEATION	admitted - not current prompted first attendance only children stopped him MED 3 - stress reaction
840563	Paroxetine	21/04/1999	12/05/1999	Clinical	209082	OVERDOSE OF DRUG	- but no risk of repeat
840850	Paroxetine	11/11/1994	08/12/1994	Clinical	305593	SLASHED WRISTS	5 STITCHES
841998	Citalopram	04/01/2002	04/01/2002	Clinical	212349	SUICIDAL IDEATION	
842306	Paroxetine	06/03/1998	06/03/1998	Clinical	209082	OVERDOSE OF DRUG	PAROXETINE
854570	Paroxetine	17/11/1995	31/01/1996	Clinical	305715	OVERDOSE DRUG(S)	PARACET+SHERRY

858445	Fluoxetine	11/08/1997	18/08/1997	Clinical	209082	OVERDOSE OF DRUG	prozac and alcohol, early hours of the morning, now ok, refusing to go to hosp, admits was suicidal but not now. Has number of councillor to phone, if not able to se them will come and see me this evening.
858445	Fluoxetine	11/08/1997	18/08/1997	Clinical	301064	CAUSE OF OVERDOSE - DELIBERATE	
860264	Non-Ssri	24/01/1995	14/03/1995	Clinical	236844	SUICIDE + SELFINFLECTED POISONING BY DRUG OR MEDICINE NOS	MEFANAMIC ACID
861577	Citalopram	23/05/2000	23/05/2000	Referral	282866	[X]SELF INFLECTED INJURY	
862107	Non-Ssri	05/09/1994	01/10/1994	Clinical	305715	OVERDOSE DRUG(S)	PARACETAMOL
862245	Citalopram	28/10/1998	18/12/1998	Clinical	282866	[X]SELF INFLECTED INJURY	A&E - multiple lacerations L forearm - not suicidal - going to stay with son - ref for psych f/u
862620	Non-Ssri	03/04/1992	17/05/1992	Clinical	303412	SUICIDE	
863692	Non-Ssri	26/11/1993	22/05/1995	Clinical	236844	SUICIDE + SELFINFLECTED POISONING BY DRUG OR MEDICINE NOS	DIAMORPHINE
864622	Sertraline	21/09/1999	20/12/1999	Clinical	209082	OVERDOSE OF DRUG	Sertraline - seen by Mental Health services - impulsive act, heavy alcohol intake, low mood - given healthlink no
867459	Paroxetine	22/01/2001	03/07/2001	Clinical	212349	SUICIDAL IDEATION	
868140	Non-Ssri	18/11/1991	13/12/1991	Clinical	236844	SUICIDE + SELFINFLECTED POISONING BY DRUG OR MEDICINE NOS	
868140	Non-Ssri	18/11/1991	13/12/1991	Referral	236844	SUICIDE + SELFINFLECTED POISONING BY DRUG OR MEDICINE NOS	
868582	Citalopram	26/06/2002	26/06/2002	Referral	212349	SUICIDAL IDEATION	Telephone referral to duty CMHTafter consultation
876477	Citalopram	04/12/2001	08/12/2001	Clinical	291992	[X]DELIBERATE DRUG OVERDOSE / OTHER POISONING	Citalopram - in A&E Seen by Psychiatrist - has review appt for 02 02 02. Started on VLFX. Not actively suicidal.
877859	Citalopram	02/04/2001	26/04/2001	Clinical	245969	SELF INFLECTED LACERATIONS TO WRIST	- superficial L arm last week
879271	Fluoxetine	29/11/2000	29/11/2000	Clinical	203344	SUICIDAL	distressed - chat. Mother later cancelled further contact as patient asleep
879384	Paroxetine	12/09/2000	02/10/2000	Clinical	209082	OVERDOSE OF DRUG	--H. Aspirin

880942	Fluoxetine	14/12/2000	31/12/2000	Clinical	209082	OVERDOSE OF DRUG	Prozac - not sure how many. Bit sleepy. Ran off, now back.
903076	Fluoxetine	10/03/1994	28/03/1994	Clinical	303410	SUICIDAL THOUGHTS	LONG D/W SEE MANE
905613	Fluoxetine	02/11/1994	02/11/1994	Referral	305724	OVERDOSE DRUG SUICIDAL	PARACETAMOL/ALCOHOL
905613	Fluoxetine	02/11/1994	02/11/1994	Clinical	305724	OVERDOSE DRUG SUICIDAL	PARACETAMOL/ALCOHOL
905846	Sertraline	13/05/1997	17/06/1997	Referral	209082	OVERDOSE OF DRUG	Admitted to short stay ward.
907630	Paroxetine	25/11/1997	14/02/1998	Clinical	267107	SUICIDAL - SYMPTOM	chat, promises no action this w/e, tci see me mon and ill get psych in put. smiled and laughed at end of consultation.
907733	Non-Ssri	08/02/1994	04/04/1994	Referral	303411	SUICIDE ATTEMPT	WARFARIN TABS/WRIST
907733	Non-Ssri	08/02/1994	04/04/1994	Clinical	303411	SUICIDE ATTEMPT	WARFARIN TABS/WRIST
910071	Fluoxetine	09/02/1999	11/02/1999	Referral	291735	SUICIDE AND SELFINFLECTED INJURY	
910071	Fluoxetine	09/02/1999	11/02/1999	Referral	209722	SUICIDE + SELFINFLECTED POISONING BY ANALGESIC/ANTIPYRETIC	
910071	Fluoxetine	09/02/1999	11/02/1999	Clinical	209722	SUICIDE + SELFINFLECTED POISONING BY ANALGESIC/ANTIPYRETIC	
911825	Non-Ssri	29/03/1994	29/03/1994	Clinical	305715	OVERDOSE DRUG(S)	--H.PARACETAMOL
911881	Fluoxetine	20/11/1995	04/01/1996	Clinical	209722	SUICIDE + SELFINFLECTED POISONING BY ANALGESIC/ANTIPYRETIC	Paracetamol and alcohol
912186	Fluoxetine	24/02/1999	15/03/1999	Referral	209082	OVERDOSE OF DRUG	Admitted to short stay ward.
913323	Fluoxetine	15/11/1999	10/12/1999	Clinical	209082	OVERDOSE OF DRUG	Overdose, Admitted to short stay ward.
916295	Paroxetine	17/10/1997	03/11/1997	Clinical	209082	OVERDOSE OF DRUG	analgesia for toothache. careless as to outcome, but didn't deliberately self-harm. felt "as low as she could get"
916448	Sertraline	09/05/1995	22/05/1995	Clinical	210944	SUICIDE RISK	
916448	Sertraline	09/05/1995	22/05/1995	Referral	210944	SUICIDE RISK	
916956	Sertraline	04/12/1997	19/12/1997	Clinical	209722	SUICIDE + SELFINFLECTED POISONING BY ANALGESIC/ANTIPYRETIC	Impulsive OD of 20 paracetamol - will go to A & E
916956	Sertraline	04/12/1997	19/12/1997	Referral	209082	OVERDOSE OF DRUG	
979159	Fluoxetine	09/02/1996	11/03/1996	Clinical	305724	OVERDOSE DRUG SUICIDAL	
979159	Fluoxetine	09/02/1996	11/03/1996	Referral	305724	OVERDOSE DRUG SUICIDAL	
979986	Paroxetine	20/12/2001	09/05/2002	Clinical	209082	OVERDOSE OF DRUG	
979986	Paroxetine	20/12/2001	09/05/2002	Clinical	209082	OVERDOSE OF DRUG	

979986	Paroxetine	20/12/2001	09/05/2002	Referral	209082	OVERDOSE OF DRUG	
980587	Citalopram	10/12/2001	10/12/2001	Clinical	221435	SUICIDE RISK	Discussed. Admits to vague suicidal ideation, no formulated plans. Advised emergency appointment if feeling worse
980598	Citalopram	05/02/2002	05/02/2002	Clinical	212349	SUICIDAL IDEATION	but holding back because of the boys
982016	Fluoxetine	16/09/1998	19/09/1998	Clinical	209082	OVERDOSE OF DRUG	Husband rang, apparently took antidepressants and paracetamol. Advised attend LRI, will review after weekend
982016	Fluoxetine	16/09/1998	19/09/1998	Referral	209082	OVERDOSE OF DRUG	
982069	Citalopram	17/12/2001	17/12/2001	Clinical	212349	SUICIDAL IDEATION	
982069	Citalopram	17/12/2001	17/12/2001	Clinical	212349	SUICIDAL IDEATION	Considered crashing car. Discussed feelings, reiterated importance of discussion with wife etc
982428	Citalopram	06/04/2001	01/05/2001	Clinical	209082	OVERDOSE OF DRUG	cipramil, 5 paracetamol, and minocin. Today tearful, upset. Chat re options. Plan refer Dr ~~~~~.
983175	Non-Ssri	13/04/1992	21/04/1992	Clinical	305715	OVERDOSE DRUG(S)	PROTHIADEN
983377	Citalopram	04/03/2002	04/03/2002	Clinical	212349	SUICIDAL IDEATION	minor non serious attempts
983377	Citalopram	04/03/2002	04/03/2002	Clinical	267107	SUICIDAL - SYMPTOM	minor non serious
983579	Citalopram	02/07/1998	03/07/1998	Clinical	209082	OVERDOSE OF DRUG	last night seen by psych. Plan refer ~ ~
985027	Citalopram	27/12/2001	27/12/2001	Clinical	212349	SUICIDAL IDEATION	
985546	Citalopram	13/02/2001	25/03/2001	Referral	209082	OVERDOSE OF DRUG	
985546	Citalopram	13/02/2001	25/03/2001	Clinical	209082	OVERDOSE OF DRUG	
986312	Escitalopram	15/01/2003	15/01/2003	Clinical	212349	SUICIDAL IDEATION	
986976	Fluoxetine	02/12/1994	16/01/1995	Clinical	305715	OVERDOSE DRUG(S)	DNA WITH PSYCHIAT
987055	Non-Ssri	07/06/1993	19/07/1993	Clinical	212349	SUICIDAL IDEATION	
987992	Paroxetine	06/02/2002	06/02/2002	Clinical	212349	SUICIDAL IDEATION	
989806	Citalopram	02/07/2002	02/07/2002	Clinical	212349	SUICIDAL IDEATION	Not formed or serious
990229	Citalopram	20/02/2002	20/02/2002	Clinical	212349	SUICIDAL IDEATION	
990229	Citalopram	20/02/2002	20/02/2002	Clinical	212349	SUICIDAL IDEATION	
990229	Citalopram	20/02/2002	20/02/2002	Clinical	212349	SUICIDAL IDEATION	
990528	Citalopram	12/11/2002	12/11/2002	Clinical	212349	SUICIDAL IDEATION	has taken one overdose

991582	Non-Ssri	29/01/1997	04/02/1997	Clinical	209082	OVERDOSE OF DRUG	
992368	Citalopram	01/07/2002	01/07/2002	Clinical	212349	SUICIDAL IDEATION	
992639	Citalopram	10/10/2001	10/10/2001	Clinical	209082	OVERDOSE OF DRUG	mebervine 7/7 ago took 15 tabs.
993212	Citalopram	13/03/2002	13/03/2002	Clinical	212349	SUICIDAL IDEATION	
993236	Citalopram	25/05/2000	07/03/2001	Clinical	209082	OVERDOSE OF DRUG	IV canulation
993236	Citalopram	25/05/2000	07/03/2001	Referral	209082	OVERDOSE OF DRUG	
1003424	Non-Ssri	07/07/1999	09/07/1999	Clinical	212349	SUICIDAL IDEATION	REF CMHT
1003424	Non-Ssri	07/07/1999	09/07/1999	Referral	212349	SUICIDAL IDEATION	
1010097	Paroxetine	22/12/1997	22/12/1997	Clinical	221435	SUICIDE RISK	
1012330	Fluoxetine	22/10/1998	25/06/1999	Clinical	209082	OVERDOSE OF DRUG	PARACETAMOL 16
1013285	Paroxetine	16/09/1997	01/10/1997	Clinical	209082	OVERDOSE OF DRUG	BIOCHEMISTRY
1013285	Paroxetine	16/09/1997	01/10/1997	Referral	209082	OVERDOSE OF DRUG	BIOCHEMISTRY
1013305	Non-Ssri	16/05/1997	01/10/1997	Referral	209082	OVERDOSE OF DRUG	
1013305	Non-Ssri	16/05/1997	01/10/1997	Clinical	209082	OVERDOSE OF DRUG	? 50 IBUBRUFEN
1013305	Non-Ssri	16/05/1997	01/10/1997	Clinical	209082	OVERDOSE OF DRUG	
1013695	Paroxetine	03/05/1997	19/06/1997	Clinical	209082	OVERDOSE OF DRUG	PARACETAMOL
1013695	Paroxetine	03/05/1997	19/06/1997	Referral	209082	OVERDOSE OF DRUG	PARACETAMOL
1014350	Paroxetine	11/04/1995	31/05/1995	Referral	209082	OVERDOSE OF DRUG	PARACETAM,PHENERGAN
1014350	Paroxetine	11/04/1995	31/05/1995	Referral	209082	OVERDOSE OF DRUG	SEROXAT
1014350	Paroxetine	11/04/1995	31/05/1995	Clinical	209082	OVERDOSE OF DRUG	SEROXAT
1014350	Paroxetine	11/04/1995	31/05/1995	Clinical	209082	OVERDOSE OF DRUG	PARACETAM,PHENERGAN
1015277	Non-Ssri	23/11/1993	28/12/1993	Clinical	303412	SUICIDE	HANGING; PART 1a
1018544	Fluoxetine	04/12/2000	10/12/2000	Clinical	219023	[X]SUICIDE	- fatal stab wounds
1021850	Fluoxetine	03/10/2000	09/06/2001	Clinical	209082	OVERDOSE OF DRUG	- Adm.to ~~~~~.
1021850	Fluoxetine	03/10/2000	09/06/2001	Clinical	209082	OVERDOSE OF DRUG	- Brufen & Codeine. Seen in A&E by ~~~~. Assessed by SHO & offered informed admission to ~~~~~ once medically fit. Pt agreed to this.
1022570	Paroxetine	07/10/1998	11/10/1998	Referral	245967	ATTEMPTED SUICIDE	COLD AND WET
1022570	Paroxetine	07/10/1998	11/10/1998	Clinical	245967	ATTEMPTED SUICIDE	COLD AND WET
1025427	Non-Ssri	29/12/2000	07/01/2001	Clinical	209082	OVERDOSE OF DRUG	(Rec 26/01) - IV infusion, Px, Reassurance. Disch. to usual place of residence

1037894	Non-Ssri	26/11/1993	04/07/1994	Clinical	305715	OVERDOSE DRUG(S)	SENT IN BY DEPS
1037894	Non-Ssri	26/11/1993	04/07/1994	Referral	305715	OVERDOSE DRUG(S)	SENT IN BY ----
1039545	Paroxetine	01/09/1999	12/02/2000	Clinical	209082	OVERDOSE OF DRUG	-----/Paracetamol.Depression/Pa racetamol levels-not in treatment range,Psychiatric/social worker assessement/-low suicide risk,Seroxat 20mg bd
1040167	Non-Ssri	17/01/1994	25/01/1994	Clinical	305724	OVERDOSE DRUG SUICIDAL	BLEACH
1040307	Non-Ssri	16/03/1994	30/03/1994	Clinical	303408	SUICIDAL IDEATION	URGENT DOMICILLARY
1040877	Paroxetine	15/05/1998	11/06/1998	Clinical	291992	[X]DELIBERATE DRUG OVERDOSE / OTHER POISONING	20 ASPIRIN on his way to school.Taken to ----- this morning by paramedics. D/W school - ----- at ----- ----- - deliberate act as younger pupils talking about him and looking at him - was going to take tablets in front of class - to show them what he was doing. On ward -- at ----- - D/W - Paeds will get psych report before discharge.
1044056	Paroxetine	03/09/1999	04/11/1999	Clinical	209082	OVERDOSE OF DRUG	-----/Solpadine O/D,seen by Psy & social worker
1044056	Paroxetine	03/09/1999	04/11/1999	Clinical	209082	OVERDOSE OF DRUG	-----/-----/Solpadeine,exact amount unknown,started being very obsessed with cleaning the house,& established high standards of cleanliness her GP prescribed Seroxat,---- has a lot of support.I did not think she needed any antidepressant however,I told her that if she feels things are not going well to contact GP & get help early
1079207	Sertraline	02/08/1995	31/08/1995	Clinical	305593	SLASHED WRISTS	SUPERFICIAL
1090081	Paroxetine	17/07/2000	19/07/2000	Death		DEATH FREE TEXT COMMENT	suicide with shotgun
1091513	Non-Ssri	04/03/1992	01/04/1992	Clinical	256450	THOUGHTS MORBID	FOR PHENOTHIAZINE
1092791	Non-Ssri	13/10/1992	05/12/1992	Referral	305715	OVERDOSE DRUG(S)	G/FRIEND RANG.ADVIC
1092791	Non-Ssri	13/10/1992	05/12/1992	Clinical	305715	OVERDOSE DRUG(S)	G/FRIEND RANG.ADVIC
1096807	Paroxetine	22/12/1998	30/12/1998	Clinical	305715	OVERDOSE DRUG(S)	

1097291	Paroxetine	16/01/2001	02/06/2001	Clinical	209082	OVERDOSE OF DRUG	all of them on Thursday evng. was v drowsy on Fri. notified family Fri evng but they didn't contact me till Sat am ! spoke to medical on call who ref through a/unit
1097291	Paroxetine	16/01/2001	02/06/2001	Referral	209082	OVERDOSE OF DRUG	
1097612	Fluoxetine	25/09/1995	23/11/1995	Clinical	303468	SELF-INFLICTED INJURY	~~~~~
1097612	Fluoxetine	25/09/1995	23/11/1995	Referral	303468	SELF-INFLICTED INJURY	~~~~~
1097665	Paroxetine	25/02/1997	07/03/1997	Clinical	209082	OVERDOSE OF DRUG	PARACETAMOL
1097665	Paroxetine	25/02/1997	07/03/1997	Referral	209082	OVERDOSE OF DRUG	PARACETAMOL
1101383	Fluoxetine	13/05/1998	22/06/1998	Clinical	236844	SUICIDE + SELF-INFLICTED POISONING BY DRUG OR MEDICINE NOS	o/d paracetamol 16/6/98. Admitted to ~~~~~ overnight. ~~~~~ doc Dr ~~~~~.
1105581	Non-Ssri	06/06/1995	17/06/1995	Clinical	305715	OVERDOSE DRUG(S)	TYLEX
1105581	Non-Ssri	06/06/1995	17/06/1995	Referral	305715	OVERDOSE DRUG(S)	TYLEX
1106577	Non-Ssri	27/11/1992	01/12/1992	Clinical	305715	OVERDOSE DRUG(S)	
1106577	Non-Ssri	27/11/1992	01/12/1992	Referral	305715	OVERDOSE DRUG(S)	
1106577	Non-Ssri	27/11/1992	01/12/1992	Clinical	305715	OVERDOSE DRUG(S)	
1119569	Paroxetine	06/08/2002	23/08/2002	Clinical	209082	OVERDOSE OF DRUG	DSH
1119788	Citalopram	30/05/2003	30/05/2003	Clinical	209082	OVERDOSE OF DRUG	paracet
1119910	Fluoxetine	07/12/2000	03/01/2001	Clinical	209082	OVERDOSE OF DRUG	paracetamol/fluoxetine/aspirin
1122661	Fluoxetine	24/07/2003	24/07/2003	Clinical	212349	SUICIDAL IDEATION	2 attempts last week
1130465	Fluoxetine	09/01/2002	13/01/2002	Clinical	291992	[X]DELIBERATE DRUG OVERDOSE / OTHER POISONING	of Fluoxetine. Referred to Psychiatrist but took own discharge.
1130465	Fluoxetine	09/01/2002	13/01/2002	Clinical	291992	[X]DELIBERATE DRUG OVERDOSE / OTHER POISONING	of Fluoxetine and alcohol. No follow up.
1133810	Paroxetine	29/04/2003	14/05/2003	Clinical	291992	[X]DELIBERATE DRUG OVERDOSE / OTHER POISONING	hopefully he will have all the blood tests recommended in the letter from the consultant done during his admission.
1146307	Fluoxetine	23/06/2000	13/07/2000	Referral	209082	OVERDOSE OF DRUG	
1159969	Fluoxetine	27/11/2000	28/12/2000	Referral	209082	OVERDOSE OF DRUG	PARACETAMOL O/D. REGRETS AND WILL NO DO AGAIN
1161625	Non-Ssri	01/03/2002	09/04/2002	Referral	236218	OVERDOSE OF BIOLOGICAL SUBSTANCE	od paractamol, brufen 2 hrs ago. also took alcohol.admit to medical ward for further treatment

1162317	Non-Ssri	15/09/1995	12/12/1995	Referral	305715	OVERDOSE DRUG(S)	
1162317	Non-Ssri	15/09/1995	12/12/1995	Clinical	305715	OVERDOSE DRUG(S)	
1163168	Sertraline	24/06/1993	01/07/1993	Referral	305715	OVERDOSE DRUG(S)	ADMIT
1163168	Sertraline	24/06/1993	01/07/1993	Clinical	305715	OVERDOSE DRUG(S)	ADMIT
1164342	Fluoxetine	16/08/1995	01/10/1995	Clinical	305715	OVERDOSE DRUG(S)	
1164342	Fluoxetine	16/08/1995	01/10/1995	Clinical	305715	OVERDOSE DRUG(S)	
1164342	Fluoxetine	16/08/1995	01/10/1995	Referral	303408	SUICIDAL IDEATION	
1164342	Fluoxetine	16/08/1995	01/10/1995	Referral	305715	OVERDOSE DRUG(S)	
1164681	Sertraline	18/10/1995	10/11/1995	Clinical	303408	SUICIDAL IDEATION	
1164681	Sertraline	18/10/1995	10/11/1995	Referral	303408	SUICIDAL IDEATION	
1167277	Non-Ssri	05/11/1997	14/11/1997	Referral	303408	SUICIDAL IDEATION	
1167277	Non-Ssri	05/11/1997	14/11/1997	Clinical	303408	SUICIDAL IDEATION	
1167857	Fluoxetine	11/09/2002	17/09/2002	Clinical	209082	OVERDOSE OF DRUG	FLUOXETINE
1168174	Fluoxetine	01/02/2002	04/02/2002	Clinical	209082	OVERDOSE OF DRUG	
1168341	Fluoxetine	16/04/2002	25/05/2002	Clinical	209082	OVERDOSE OF DRUG	
1168496	Sertraline	18/10/1999	02/11/1999	Clinical	209082	OVERDOSE OF DRUG	
1173629	Citalopram	09/05/2000	02/06/2000	Clinical	209082	OVERDOSE OF DRUG	- Citalopram x 28 tablets. L-2-M.
1173629	Citalopram	09/05/2000	02/06/2000	Clinical	209082	OVERDOSE OF DRUG	- Citalopram x 28 tablets. L-2-M.
1173815	Sertraline	25/05/1995	19/06/1995	Clinical	229171	SELF MUTILATION	LEFT FOREARM
1180150	Non-Ssri	05/09/1996	23/10/1996	Clinical	305724	OVERDOSE DRUG SUICIDAL	VENLAFAXINE X30
1180302	Citalopram	01/04/1999	05/07/2001	Clinical	209082	OVERDOSE OF DRUG	Chlordiazepoxide
1180302	Citalopram	01/04/1999	05/07/2001	Clinical	209082	OVERDOSE OF DRUG	Chlordiazepoxide
1182309	Non-Ssri	01/03/1995	12/03/1995	Clinical	305724	OVERDOSE DRUG SUICIDAL	PROTHIADEN
1191313	Paroxetine	25/07/2000	12/09/2000	Clinical	209082	OVERDOSE OF DRUG	PARACETOMOL
1193059	Citalopram	30/10/2000	02/11/2000	Clinical	209082	OVERDOSE OF DRUG	Self poisoning of Amytryptiline, ciprimil and alcohol
1204655	Citalopram	10/01/2001	10/01/2001	Clinical	212349	SUICIDAL IDEATION	but can't go through with it
1205086	Paroxetine	21/12/2000	14/05/2001	Clinical	209082	OVERDOSE OF DRUG	Seroxat. Patient left A&E before treatment.
1205444	Citalopram	13/07/2000	13/07/2000	Clinical	212349	SUICIDAL IDEATION	wants to overdose, even tho he knows it would prove nothing; can think of nothing that would keep him here
1205751	Citalopram	03/10/2000	30/05/2001	Clinical	209082	OVERDOSE OF DRUG	Triage Nurse, NHS Direct, 999 to be called

1206778	Non-Ssri	15/11/1999	24/01/2000	Clinical	209082	OVERDOSE OF DRUG	(unknown)
1206877	Citalopram	22/06/2000	22/06/2000	Clinical	212349	SUICIDAL IDEATION	for many years; more recently
1208750	Paroxetine	20/08/1998	23/11/1998	Clinical	305715	OVERDOSE DRUG(S)	& ALCOHOL
1212660	Paroxetine	10/12/1998	18/01/1999	Referral	305715	OVERDOSE DRUG(S)	ADM. ~~~~~
1212660	Paroxetine	10/12/1998	18/01/1999	Clinical	305715	OVERDOSE DRUG(S)	ADM. - WARD
1212660	Paroxetine	10/12/1998	18/01/1999	Clinical	303408	SUICIDAL IDEATION	PERSISTANT
1212660	Paroxetine	10/12/1998	18/01/1999	Clinical	305724	OVERDOSE DRUG SUICIDAL	
1213384	Paroxetine	28/08/2001	14/09/2001	Clinical	212349	SUICIDAL IDEATION	Referred to -. Adv Dr --DOC
1213384	Paroxetine	28/08/2001	14/09/2001	Clinical	267107	SUICIDAL - SYMPTOM	threatening - Referred to A&E. Adv Dr --DOC
1213650	Paroxetine	22/06/2000	24/07/2000	Clinical	209082	OVERDOSE OF DRUG	WHEN IN LONDON
1219488	Non-Ssri	31/10/1997	02/11/1997	Referral	303408	SUICIDAL IDEATION	ADMIT
1219488	Non-Ssri	31/10/1997	02/11/1997	Clinical	303408	SUICIDAL IDEATION	ADMIT
1225316	Fluoxetine	11/01/2002	11/01/2002	Clinical	212349	SUICIDAL IDEATION	but no plans, feels low
1225422	Fluoxetine	19/06/1997	21/06/1997	Clinical	303412	SUICIDE	
1226459	Non-Ssri	19/02/1993	19/02/1993	Clinical	303408	SUICIDAL IDEATION	NOT SERIOUS -CHAT++
1226667	Fluoxetine	14/01/1999	13/04/1999	Clinical	303408	SUICIDAL IDEATION	SAYS WIFE
1226811	Paroxetine	14/04/1999	10/05/1999	Referral	305715	OVERDOSE DRUG(S)	
1226811	Paroxetine	14/04/1999	10/05/1999	Clinical	305715	OVERDOSE DRUG(S)	
1232703	Paroxetine	22/09/1998	09/01/2000	Clinical	209082	OVERDOSE OF DRUG	- Overdose 20 Thioridazine provoked by family problems. Outpatient appt was made and referral to trans-cultural team.
1238000	Paroxetine	27/08/2002	31/08/2002	Clinical	264373	SUICIDE AND SELFINFLECTED INJURY BY HANGING	attempt A&E admission - depression due to family circumstances, transfer to ~~~~~
1238269	Non-Ssri	09/11/1998	22/11/1998	Clinical	209082	OVERDOSE OF DRUG	A&E admission
1241502	Fluoxetine	17/01/2000	27/01/2000	Clinical	291994	[X]OVERDOSE - TEMAZEPAM	A&E admitted
1243976	Non-Ssri	15/11/2001	26/02/2002	Clinical	301064	CAUSE OF OVERDOSE - DELIBERATE	A+E amytriptyline, not clearly suicidal intent, long term psychotic illness, discharged 27.2.02
1247312	Fluoxetine	06/07/2001	02/12/2001	Clinical	209082	OVERDOSE OF DRUG	Police referral A
1248159	Sertraline	18/12/2000	12/03/2001	Clinical	209082	OVERDOSE OF DRUG	seen in ~~~ - seen by ~~~~

1256666	Sertraline	12/01/1998	26/01/1998	Clinical	209082	OVERDOSE OF DRUG	+ ALCOHOL
1256666	Sertraline	12/01/1998	26/01/1998	Referral	209082	OVERDOSE OF DRUG	+ ALCOHOL
1259026	Fluoxetine	02/07/2001	19/09/2001	Clinical	282866	[X]SELF INFLICTED INJURY	Cut to left wrist - acute admit
1262845	Paroxetine	10/11/1995	02/01/1996	Clinical	303468	SELF-INFLICTED INJURY	STAB WOUNDS/BURNS
1262845	Paroxetine	10/11/1995	02/01/1996	Referral	303468	SELF-INFLICTED INJURY	STAB WOUNDS/BURNS
1262883	Paroxetine	20/11/1998	16/12/1998	Referral	209082	OVERDOSE OF DRUG	CO-PROXAMOL
1262883	Paroxetine	20/11/1998	16/12/1998	Clinical	209082	OVERDOSE OF DRUG	CO-PROXAMOL
1264164	Non-Ssri	09/12/1992	19/02/1993	Clinical	305724	OVERDOSE DRUG SUICIDAL	FOUND ON ~
1270893	Paroxetine	02/10/1996	28/10/1996	Clinical	303468	SELF-INFLICTED INJURY	LEFT WRIST
1271413	Non-Ssri	11/05/1999	12/07/1999	Clinical	245967	ATTEMPTED SUICIDE	CAR EXHAUST/HANGING
1275646	Fluoxetine	07/06/1996	20/09/1997	Referral	303410	SUICIDAL THOUGHTS	
1275646	Fluoxetine	07/06/1996	20/09/1997	Clinical	303410	SUICIDAL THOUGHTS	
1275980	Non-Ssri	10/05/1993	13/05/1993	Clinical	305715	OVERDOSE DRUG(S)	DIAZEPAM
1275980	Non-Ssri	10/05/1993	13/05/1993	Referral	305715	OVERDOSE DRUG(S)	DIAZEPAM
1276002	Paroxetine	22/09/1997	07/11/1997	Referral	305715	OVERDOSE DRUG(S)	IBUPROFEN/PARACETAM
1276002	Paroxetine	22/09/1997	07/11/1997	Clinical	305715	OVERDOSE DRUG(S)	IBUPROFEN/PARACETAM
1279894	Non-Ssri	08/12/1994	14/10/1995	Referral	305724	OVERDOSE DRUG SUICIDAL	
1279894	Non-Ssri	08/12/1994	14/10/1995	Clinical	305724	OVERDOSE DRUG SUICIDAL	
1279944	Non-Ssri	22/12/1997	22/12/1997	Clinical	303468	SELF-INFLICTED INJURY	L.ARM,SCRATCHES
1280570	Non-Ssri	13/06/1991	28/06/1991	Referral	303408	SUICIDAL IDEATION	
1280570	Non-Ssri	13/06/1991	28/06/1991	Clinical	303408	SUICIDAL IDEATION	
1281036	Fluoxetine	05/04/1993	11/04/1993	Clinical	305724	OVERDOSE DRUG SUICIDAL	
1281036	Fluoxetine	05/04/1993	11/04/1993	Referral	305724	OVERDOSE DRUG SUICIDAL	
1281224	Non-Ssri	16/06/1995	06/07/1995	Clinical	305715	OVERDOSE DRUG(S)	V.CONFUSED,ALC.,EXT
1281540	Citalopram	18/05/2001	21/05/2001	Clinical	255454	[X]OVERDOSE - PARACETAMOL	TOOK 9 TABS
1281724	Non-Ssri	16/06/1994	16/07/1994	Clinical	303411	SUICIDE ATTEMPT	THREW DOWNST.*2,---
1281724	Non-Ssri	16/06/1994	16/07/1994	Referral	303411	SUICIDE ATTEMPT	THREW DOWNST.*2,---
1281848	Non-Ssri	19/11/1993	21/12/1993	Clinical	303409	SUICIDAL PLANS	
1281848	Non-Ssri	19/11/1993	21/12/1993	Referral	303409	SUICIDAL PLANS	
1281900	Paroxetine	28/04/1992	29/11/1992	Clinical	305715	OVERDOSE DRUG(S)	THIORIDAZINE
1281900	Paroxetine	28/04/1992	29/11/1992	Referral	305715	OVERDOSE DRUG(S)	THIORIDAZINE

1283736	Non-Ssri	13/11/1995	30/12/1995	Clinical	303408	SUICIDAL IDEATION	
1283736	Non-Ssri	13/11/1995	30/12/1995	Referral	303408	SUICIDAL IDEATION	
1283795	Non-Ssri	17/11/2000	19/12/2000	Clinical	291992	[X]DELIBERATE DRUG OVERDOSE / OTHER POISONING	heroin,admitted overnight,full recovery
1284273	Non-Ssri	05/12/1997	15/12/1997	Referral	305724	OVERDOSE DRUG SUICIDAL	NEFADOZONE
1284273	Non-Ssri	05/12/1997	15/12/1997	Clinical	305724	OVERDOSE DRUG SUICIDAL	NEFADOZONE
1284717	Non-Ssri	31/10/1997	14/02/1998	Referral	209082	OVERDOSE OF DRUG	LOFEPRAMINE
1284717	Non-Ssri	31/10/1997	14/02/1998	Clinical	209082	OVERDOSE OF DRUG	LOFEPRAMINE
1285623	Citalopram	26/08/2000	17/09/2000	Clinical	209082	OVERDOSE OF DRUG	KAPAKE & CITALOPRAM
1289106	Fluoxetine	24/06/1993	07/08/1993	Referral	303408	SUICIDAL IDEATION	?MANIPULATIVE
1289106	Fluoxetine	24/06/1993	07/08/1993	Clinical	303408	SUICIDAL IDEATION	?MANIPULATIVE
1290245	Non-Ssri	19/06/1995	19/06/1995	Clinical	305724	OVERDOSE DRUG SUICIDAL	PARACET.YEST.CAS
1290245	Non-Ssri	19/06/1995	19/06/1995	Referral	305724	OVERDOSE DRUG SUICIDAL	PARACET.YEST.CAS
1292701	Non-Ssri	28/11/2001	04/07/2002	Clinical	282866	[X]SELF INFLICTED INJURY	further episode of cutting forearm-trigger by boyfriend leaving her after 2 year relationship-not sleeping or eating very well-see PHx-on Dothiepin-due to see -----Rx spoke with Mum & ----- feeling better, has new job @ -----/new car-Rx agreed watch & R1w
1292816	Non-Ssri	06/01/1992	11/05/1992	Referral	305715	OVERDOSE DRUG(S)	INJURY HIP/HEAD
1292816	Non-Ssri	06/01/1992	11/05/1992	Clinical	305715	OVERDOSE DRUG(S)	INJURY HIP/HEAD
1293779	Non-Ssri	09/08/1999	10/08/1999	Clinical	219023	[X]SUICIDE	informed by outside agency
1295013	Non-Ssri	26/11/2001	12/12/2001	Clinical	212349	SUICIDAL IDEATION	
1296941	Non-Ssri	02/02/1993	23/02/1993	Referral	305715	OVERDOSE DRUG(S)	(NEFOPAM 1ML X30)
1296941	Non-Ssri	02/02/1993	23/02/1993	Clinical	305715	OVERDOSE DRUG(S)	(NEFOPAM 1ML X30)
1298392	Fluoxetine	18/08/1997	17/09/1997	Clinical	209082	OVERDOSE OF DRUG	-----DOC. TOOK PROZAC. ----- ----- CONTACTED. ADV. TAKE TO CAS AS UNCERTAINTY OF TYPE OF OVERDOSE
1300030	Fluoxetine	12/09/2001	12/09/2001	Clinical	282866	[X]SELF INFLICTED INJURY	cutting wrists
1302848	Fluoxetine	24/05/1996	21/06/1996	Clinical	212349	SUICIDAL IDEATION	review re fluoxetine
1302851	Fluoxetine	23/09/1992	12/10/1992	Clinical	305724	OVERDOSE DRUG SUICIDAL	GOING TO HOSP VOL P

1303651	Paroxetine	03/04/1995	20/04/1995	Referral	305724	OVERDOSE DRUG SUICIDAL	ADMIT ~~~~~
1303651	Paroxetine	03/04/1995	20/04/1995	Clinical	305724	OVERDOSE DRUG SUICIDAL	ADMIT ~~~~~
1303968	Non-Ssri	24/03/2000	29/03/2000	Clinical	209082	OVERDOSE OF DRUG	Dr ~~~~~, ~~~~~ Ward, ~~~~~ overdose 20 Dothiepen not actively suicidal. On discharge to continue Dothiepen. Follow up 1 week outpatients surgery.
1303968	Non-Ssri	24/03/2000	29/03/2000	Clinical	209082	OVERDOSE OF DRUG	see scanned letter
1305636	Non-Ssri	01/03/1994	08/04/1994	Clinical	303408	SUICIDAL IDEATION	MED INCREASED
1308839	Non-Ssri	10/01/1994	10/01/1994	Clinical	303408	SUICIDAL IDEATION	(KNIFE IN HAND)
1312294	Fluoxetine	20/08/2001	17/10/2001	Clinical	209082	OVERDOSE OF DRUG	discharged form hosp
1312693	Paroxetine	01/04/1999	17/04/2000	Clinical	209082	OVERDOSE OF DRUG	Chlorpromazine-see letter from Dr ~~~ who is following her up
1313088	Non-Ssri	31/07/1997	12/01/1998	Clinical	212349	SUICIDAL IDEATION	duphaston d/w ~ ~
1313527	Non-Ssri	24/05/1993	10/06/1993	Referral	305715	OVERDOSE DRUG(S)	~~~~~
1313527	Non-Ssri	24/05/1993	10/06/1993	Clinical	305715	OVERDOSE DRUG(S)	~~~~~
1314095	Fluoxetine	28/05/1996	27/06/1996	Clinical	209082	OVERDOSE OF DRUG	took all prozac after nasty letter from boyfriend also drinking a lot more. c 4/52
1322240	Paroxetine	02/01/1999	08/01/1999	Referral	245967	ATTEMPTED SUICIDE	
1322240	Paroxetine	02/01/1999	08/01/1999	Clinical	245967	ATTEMPTED SUICIDE	
1323079	Paroxetine	23/03/1998	07/05/1998	Clinical	305724	OVERDOSE DRUG SUICIDAL	PARACETAMOL
1330600	Non-Ssri	28/05/1993	18/06/1993	Clinical	305715	OVERDOSE DRUG(S)	
1335462	Citalopram	30/11/2001	03/12/2001	Clinical	236844	SUICIDE + SELFINFLECTED POISONING BY DRUG OR MEDICINE NOS	Paracetamol Overdose on 26/11/01
1341403	Citalopram	26/10/2000	27/10/2000	Clinical	212349	SUICIDAL IDEATION	window jumping - prob histrionic reaction to ex telling him access to child limited. mother jumping around - called me ex surgery then 999 (AMB PLUS POLICE)
1341403	Citalopram	26/10/2000	27/10/2000	Referral	212349	SUICIDAL IDEATION	
1341794	Citalopram	04/03/2000	29/03/2000	Clinical	209082	OVERDOSE OF DRUG	- Paracetamol. ltr, A&E, ~~~~~
1344286	Paroxetine	20/12/2000	22/03/2001	Clinical	212349	SUICIDAL IDEATION	~~~~~ social services tel ~~~~~ rang to say last night police involved and health call as threatening to kill whole family and herself,unable to find chid consultant to

							help.Tried to speak to Mr~~~~~ but unavailableLocum consultant Dr~~~~~ may be able to see ~~~~~ mane but unable to give me formal appt.Tel no of ~~~~~ ~~~~~.social services also trying other hospitals.Mr ~~~~~ says ~~~~~ did not go to scholl to-day and has now gone out.Due to see ~ 10:10 mane.Also spoke to ~~~~~ ~~~~~
1346948	Paroxetine	22/01/2002	28/03/2002	Clinical	209082	OVERDOSE OF DRUG	-overdose of Paroxetine Medication stopped until assessed by ~~~~ Discharged 2.4.2 Ltr Paeds ~~~~~
1351474	Non-Ssri	26/01/2000	03/06/2001	Clinical	209082	OVERDOSE OF DRUG	-Mianserin overdose commenced sertaline. DISCHARGED 5.6.01 Ltr Genmed ~~~~~
1362138	Citalopram	05/01/1999	11/02/1999	Referral	236844	SUICIDE + SELFINFLECTED POISONING BY DRUG OR MEDICINE NOS	
1371725	Citalopram	15/01/1997	26/02/1997	Clinical	209082	OVERDOSE OF DRUG	COPROXAMOL
1371725	Citalopram	15/01/1997	26/02/1997	Referral	209082	OVERDOSE OF DRUG	COPROXAMOL
1372029	Sertraline	27/09/1999	23/10/1999	Clinical	209082	OVERDOSE OF DRUG	A&E. no investigations. headache
1384755	Escitalopram	06/01/2003	06/01/2003	Clinical	209082	OVERDOSE OF DRUG	venlafaxine 1/52 ago
1385497	Citalopram	07/01/1999	17/01/1999	Clinical	209082	OVERDOSE OF DRUG	Seen by Psychiatrist at ~~~~~
1404090	Fluoxetine	26/11/2001	01/03/2002	Clinical	267107	SUICIDAL - SYMPTOM	---> admitted to ~~~ ~~~~~ for 5 months
1418680	Paroxetine	06/03/1995	04/01/1996	Referral	305713	OVERDOSE ASPIRIN	
1418680	Paroxetine	06/03/1995	04/01/1996	Clinical	305713	OVERDOSE ASPIRIN	
1420040	Sertraline	21/09/2001	17/02/2002	Clinical	209082	OVERDOSE OF DRUG	Irreg discharge
1420977	Sertraline	13/02/2003	13/02/2003	Clinical	209082	OVERDOSE OF DRUG	OVERDOSE AMBULANCE ARRANGED FOR HOSPITAL DR .
1420977	Sertraline	13/02/2003	13/02/2003	Clinical	209082	OVERDOSE OF DRUG	
1420977	Sertraline	13/02/2003	13/02/2003	Clinical	209082	OVERDOSE OF DRUG	CODYDRAMOL X 10
1422063	Non-Ssri	11/03/1993	27/03/1993	Referral	305724	OVERDOSE DRUG SUICIDAL	10.05PM
1422063	Non-Ssri	11/03/1993	27/03/1993	Clinical	305724	OVERDOSE DRUG SUICIDAL	10.05PM
1424522	Fluoxetine	16/07/1998	10/08/1998	Clinical	267107	SUICIDAL - SYMPTOM	CONSIDERING CUTTING L WRIST
1424522	Fluoxetine	16/07/1998	10/08/1998	Referral	267107	SUICIDAL - SYMPTOM	

1424741	Sertraline	29/10/2001	10/02/2002	Clinical	267107	SUICIDAL - SYMPTOM	Alcoholic violent police in attendance talked down Zopizlone 15mg
1425109	Citalopram	19/05/2003	06/07/2003	Clinical	209082	OVERDOSE OF DRUG	taken some medication not enough to be in danger social worker in attendance suggest stops prescribing tablets
1425282	Fluoxetine	24/05/1996	26/09/1996	Referral	209082	OVERDOSE OF DRUG	
1425282	Fluoxetine	24/05/1996	26/09/1996	Clinical	209082	OVERDOSE OF DRUG	
1425934	Paroxetine	24/05/1995	28/05/1995	Clinical	305715	OVERDOSE DRUG(S)	
1425934	Paroxetine	24/05/1995	28/05/1995	Clinical	305715	OVERDOSE DRUG(S)	
1425934	Paroxetine	24/05/1995	28/05/1995	Referral	305715	OVERDOSE DRUG(S)	
1425934	Paroxetine	24/05/1995	28/05/1995	Referral	305715	OVERDOSE DRUG(S)	
1429636	Paroxetine	07/05/1997	07/05/1997	Clinical	209082	OVERDOSE OF DRUG	alcohol and aspirin
1430674	Non-Ssri	07/04/1993	21/04/1993	Clinical	227821	PARA-SUICIDE	
1430674	Non-Ssri	07/04/1993	21/04/1993	Referral	227821	PARA-SUICIDE	
1431310	Fluoxetine	19/02/1998	21/04/1998	Clinical	209082	OVERDOSE OF DRUG	DEPRESSION OVERDOSE OF ASPIRIN ~~~~
1431310	Fluoxetine	19/02/1998	21/04/1998	Clinical	209082	OVERDOSE OF DRUG	ASPIRIN ~~~~~
1431310	Fluoxetine	19/02/1998	21/04/1998	Clinical	209082	OVERDOSE OF DRUG	OVERDOSE ASPIRIN - KNOWN DEPRESSION SEEN AT ~~~~~
1431310	Fluoxetine	19/02/1998	21/04/1998	Clinical	209082	OVERDOSE OF DRUG	TOOK 26 ASPIRIN-REFER CAS~~~~~.
1431540	Fluoxetine	18/09/1995	22/10/1995	Clinical	209082	OVERDOSE OF DRUG	
1431540	Fluoxetine	18/09/1995	22/10/1995	Clinical	305715	OVERDOSE DRUG(S)	
1431540	Fluoxetine	18/09/1995	22/10/1995	Referral	305715	OVERDOSE DRUG(S)	
1431540	Fluoxetine	18/09/1995	22/10/1995	Referral	209082	OVERDOSE OF DRUG	
1432536	Sertraline	06/03/2001	08/04/2001	Clinical	209082	OVERDOSE OF DRUG	SHE TOOK THESE TABLETS BECAUSE HER HUSBAND HAD JUST LEFT HER RECENTLY. SHE SAID SHE WANTED TO DIE. SHE WAS SEEN BY THE PSYCHIATRIST WHO ARRANGED FOR HER TO BE ADMITTED TO THE PSYCHIATRIC WARD FOR ASSESSMENT AND MANAGEMENT. - DR ~~~~~
1432536	Sertraline	06/03/2001	08/04/2001	Clinical	209082	OVERDOSE OF DRUG	ECG BLOODS ADMIT WARD --

1433006	Non-Ssri	25/05/2000	25/05/2000	Clinical	209082	OVERDOSE OF DRUG	NO ILL EFFECTS
1433065	Fluoxetine	08/07/2002	10/07/2002	Clinical	209082	OVERDOSE OF DRUG	Deliberate self harm impulsive overdose of 15 Paracetamol tabs and excessive alcohol intake. Suggest make contact with alcohol counselling service in ~~~~~
1434406	Non-Ssri	28/06/1994	29/06/1994	Clinical	303408	SUICIDAL IDEATION	
1434406	Non-Ssri	28/06/1994	29/06/1994	Referral	303408	SUICIDAL IDEATION	
1436539	Fluoxetine	29/02/1996	06/06/1996	Clinical	229171	SELF MUTILATION	C 4/52
1436835	Non-Ssri	17/01/1995	24/03/1995	Clinical	305715	OVERDOSE DRUG(S)	AMITRYP
1439059	Paroxetine	21/06/1995	28/02/1997	Clinical	303410	SUICIDAL THOUGHTS	
1439796	Non-Ssri	05/01/1999	09/01/1999	Clinical	209082	OVERDOSE OF DRUG	ADMIT MRU --
1439796	Non-Ssri	05/01/1999	09/01/1999	Clinical	209082	OVERDOSE OF DRUG	TRICYCLIC ANTIDEPRESSANT.
1440272	Paroxetine	18/11/1996	18/11/1996	Clinical	303469	SELF-INFLECTED STAB WOUNDS	T/R WRIST
1441498	Paroxetine	10/08/1994	13/04/1995	Clinical	305715	OVERDOSE DRUG(S)	WD --
1441498	Paroxetine	10/08/1994	13/04/1995	Referral	305715	OVERDOSE DRUG(S)	WD --
1445124	Paroxetine	27/07/2002	30/07/2002	Clinical	209082	OVERDOSE OF DRUG	- Paroxetine and other tablets
1450461	Fluoxetine	09/04/2001	13/06/2001	Clinical	237116	[X]INTENTIONAL SELF HARM BY JUMPING FROM A HIGH PLACE	
1454736	Fluoxetine	18/06/2001	14/12/2001	Clinical	209082	OVERDOSE OF DRUG	
1455031	Fluoxetine	27/09/2002	27/09/2002	Clinical	267107	SUICIDAL - SYMPTOM	thoughts but no plans, would not carry them out
1455503	Sertraline	08/08/2000	23/01/2001	Clinical	209082	OVERDOSE OF DRUG	Zopiclone, Sertraline, Methadone & Heroin
1457049	Paroxetine	11/07/2000	07/08/2000	Clinical	212349	SUICIDAL IDEATION	
1457049	Paroxetine	11/07/2000	07/08/2000	Clinical	209082	OVERDOSE OF DRUG	
1457049	Paroxetine	11/07/2000	07/08/2000	Clinical	209082	OVERDOSE OF DRUG	Fluoxetine
1465651	Sertraline	14/09/2001	14/09/2001	Clinical	209082	OVERDOSE OF DRUG	ASPIRIN AND PONSTAN
1466020	Paroxetine	07/02/2002	04/03/2002	Clinical	209082	OVERDOSE OF DRUG	NYTOL
1468677	Fluoxetine	17/11/2000	24/12/2000	Clinical	209082	OVERDOSE OF DRUG	Seen in A+E left premises without informing staff
1473163	Fluoxetine	25/07/2001	04/09/2001	Clinical	209082	OVERDOSE OF DRUG	fluoxetine
1486040	Fluoxetine	18/11/2002	18/11/2002	Clinical	221435	SUICIDE RISK	has thoughts and has harmed herself when # rel, denies idea or intention, has crisis

							team/samaritans no. greatest achievement, 'i'm still here'
1486084	Fluoxetine	16/12/2002	30/12/2002	Clinical	221435	SUICIDE RISK	partner ended his life in june, 'everyone has the right to make that decision!';denies intention/plan for himself but recognises thoughts of unfamiliar nature, discussed and has crisis team/samaritans contact no's
1486253	Fluoxetine	11/05/2002	14/05/2002	Clinical	209082	OVERDOSE OF DRUG	took 48 ibuprofen
1487214	Paroxetine	07/05/1999	07/05/1999	Clinical	219024	[X]PARA-SUICIDE	superficial cuts r wrist.
1488310	Non-Ssri	09/08/2002	09/08/2002	Clinical	221435	SUICIDE RISK	has thoughts and ideas of how he could achieve this but no intention or plan as to when, going to visit family to mend bridges next week. (has samaritans local/national no. plus crisis team)
1488318	Citalopram	06/11/2002	22/11/2002	Clinical	221435	SUICIDE RISK	has thoughts/nightmares, before seeing dr.idea of standing in front of truck but children prevent him, agreed to keep photos with him, write, etc. denies further idea, intention or plan has samaritan/crisis team no's
1489027	Fluoxetine	23/01/2001	15/02/2001	Clinical	212349	SUICIDAL IDEATION	rang by ----- doctor - he has had contact with wife now feels suicidal /d self harm - she feels he needs psych assessment - she will contact -----/-----
1489989	Paroxetine	19/03/2002	26/07/2002	Death		DEATH FREE TEXT COMMENT	unexpected death. Seen by police surgeon - Dr ----- - Tel ----- Probable suicide PM to follow
1490529	Fluoxetine	20/01/2003	10/02/2003	Clinical	209082	OVERDOSE OF DRUG	reported by sister - also cut wrists taken to a/e
1490736	Non-Ssri	24/05/2000	24/05/2000	Clinical	209082	OVERDOSE OF DRUG	took 4 x lofepramine today wanted out of it not a very erudite lad came with girlfriend ----- probs primarily social no cash sister kicking him out mum in ----- house too crowded dad in --- but dont get on advised ----- to take rx see t2t

							tomorrow to keep appt with tl 2w
1492075	Fluoxetine	20/09/2002	20/09/2002	Clinical	221435	SUICIDE RISK	xmas time thought no point in going on now 'if i could just disappear' but not the answer, no intention or plan
1493691	Non-Ssri	19/11/2002	19/11/2002	Clinical	221435	SUICIDE RISK	has thoughts, no intention/plan, discussed reasons not to give up, has crisis team and samaritans no.
1493742	Non-Ssri	28/08/1997	28/08/1997	Clinical	209082	OVERDOSE OF DRUG	taken to ~~~ yday with od paracetamol and wine did not stay in see consult re depression
1493742	Non-Ssri	28/08/1997	28/08/1997	Clinical	209082	OVERDOSE OF DRUG	
1493828	Fluoxetine	07/03/2003	21/03/2003	Clinical	221435	SUICIDE RISK	has thought about suicide but- coward, could'nt do it, denies intention/plan today, no h/o self-harm
1494471	Fluoxetine	01/06/1998	28/07/1998	Clinical	209082	OVERDOSE OF DRUG	impulsive overdose of cocktail of prozac/anadin/aspirin on sunday seen at ~ h after b/f found her looking ill; felt a 'black cloud' over her that morning had been feeling better before now not suicidal previous overdose attempt last sept. discussed need sto find support to help when feeling impulsive will think about + talk to family see 1w
1494471	Fluoxetine	01/06/1998	28/07/1998	Clinical	209082	OVERDOSE OF DRUG	
1495035	Fluoxetine	16/12/2002	30/12/2002	Clinical	221435	SUICIDE RISK	admits to thoughts around lack of care for his safety but denies intention or plan, discussed accidental death and his symptoms, to realistically work with how he feels, has both samaritans/crisis no.
1495079	Paroxetine	08/01/2001	22/01/2001	Referral	209082	OVERDOSE OF DRUG	
1495079	Paroxetine	08/01/2001	22/01/2001	Clinical	209082	OVERDOSE OF DRUG	of oxytet last week; no ill effects now. Wanted to be in hospital out of the house; did not want to kill himself. Verbal attacks on ~~~~ man ~~~~ and stoning his ~~~~~ Police involved; refer psychiatry.
1495390	Fluoxetine	29/08/2001	29/09/2001	Clinical	219024	[X]PARA-SUICIDE	od 16 analgaesics

1495400	Fluoxetine	03/12/2002	31/12/2002	Clinical	221435	SUICIDE RISK	has attempted suicide in the past in his teen years, admits to thoughts,denies intention/plan, fighting against anything more-4 children to live for
1497390	Citalopram	01/09/2000	30/11/2000	Clinical	209082	OVERDOSE OF DRUG	----doc
1497898	Paroxetine	30/09/2000	10/10/2000	Clinical	209082	OVERDOSE OF DRUG	Seroxat and valium
1499282	Citalopram	29/07/2002	27/08/2002	Clinical	221435	SUICIDE RISK	has tried before, tablets easiest 'dog' stopped him, what if dog not aware?, admits next 9 days be difficult might feel worse, no intention or plan today, discussed coping strategies and use of agencies. i.e.crisis team and samaritans
1499474	Fluoxetine	14/01/2003	17/01/2003	Clinical	209082	OVERDOSE OF DRUG	probably just diazepam but not totally certain. confused etc. advised consider a/e but not very happy to do this. see this am
1499474	Fluoxetine	14/01/2003	17/01/2003	Clinical	209082	OVERDOSE OF DRUG	ttok them last bnight wiht half bottle of vodka afetr a row. no suicidal intent. lots of situational problems. discussed. cirsis team number given for further suppoort. n hopital assessment necessary. see -- as planned.
1499997	Non-Ssri	01/12/1997	15/12/1997	Clinical	219024	[X]PARA-SUICIDE	overdose of paracetamol
1499997	Non-Ssri	01/12/1997	15/12/1997	Clinical	219024	[X]PARA-SUICIDE	od paracetamol yesterday went to ~ h no action, came to a head while coughing, decided she wanted to be with her husband. regrets not dying, but no other active suicidal ideation today. has crisis team number see ~
1500326	Citalopram	11/12/2001	11/02/2002	Clinical	209082	OVERDOSE OF DRUG	paracetamol and alcohol A & E ----doc
1502464	Paroxetine	05/08/1998	08/08/1998	Clinical	228087	[X]INJURY - SELF-INFLICTED	scratched R forearm with a screw; o/e superficial scratches which do not require Rx. remains emotionally upset and mentions again going into hospital. I have advised take the prescribed medication and stay with -----, Given phone number of crisis team.

							r/v as planned Monday.
1503225	Fluoxetine	29/07/2002	07/08/2002	Clinical	221435	SUICIDE RISK	has had thoughts of jumping out of window in an attempt aged 11yrs, more recent thoughts but no intention or plan, frightened
1504721	Citalopram	11/02/2003	25/02/2003	Clinical	221435	SUICIDE RISK	all mixed up, friend committed suicide successfully, anger towards him for that but also admits to thoughts which he finds diff. finds himself wishing he was involved in rta, taken out of his hands but denies intention/plan, saw impact, couldn't do that to fam.
1506984	Fluoxetine	18/11/2002	25/11/2002	Clinical	221435	SUICIDE RISK	has experienced some thoughts but the children have prevented her acting on this
1511675	Fluoxetine	27/09/2002	16/10/2002	Clinical	221435	SUICIDE RISK	'just want to sleep and shut everything out', no intention/plan
1575289	Fluoxetine	20/12/2000	20/12/2000	Clinical	273553	INJURY - SELF-INFLICTED	cut wrists-assessed by Adolescent Psychiatrist
1584348	Citalopram	25/03/2002	13/05/2002	Clinical	212349	SUICIDAL IDEATION	Took all Citalopram at week end wishing to comit suicide 20mgx50. Wishes to repeat. Not eating nor sleeping. Problems with girlfriend.
1584348	Citalopram	25/03/2002	13/05/2002	Referral	212349	SUICIDAL IDEATION	
1585998	Paroxetine	27/12/2000	07/01/2002	Clinical	209082	OVERDOSE OF DRUG	- multiple overdose - Paracetamol - Seroxat - Alcohol
1606878	Citalopram	15/08/2000	15/10/2000	Clinical	209082	OVERDOSE OF DRUG	and alcohol - deliberate self harm - UHD/MED DISCHARGE LETTER
1606878	Citalopram	15/08/2000	15/10/2000	Clinical	209082	OVERDOSE OF DRUG	ADVICE
1606878	Citalopram	15/08/2000	15/10/2000	Clinical	209082	OVERDOSE OF DRUG	DISCHARGED CTA-MED UHD
1606878	Citalopram	15/08/2000	15/10/2000	Referral	209082	OVERDOSE OF DRUG	- ADMITTED TO WARD -
1607597	Non-Ssri	17/10/2001	18/10/2001	Clinical	245967	ATTEMPTED SUICIDE	PSY--
1611395	Fluoxetine	06/07/2001	10/07/2001	Clinical	245967	ATTEMPTED SUICIDE	TRANSFER FROM ICU -TO - PSY
1613735	Fluoxetine	30/05/2001	20/08/2001	Clinical	209082	OVERDOSE OF DRUG	coproxamol 3 months ago
1618323	Fluoxetine	24/06/2002	24/06/2002	Clinical	212349	SUICIDAL IDEATION	
1624664	Non-Ssri	01/05/2001	01/05/2001	Clinical	245967	ATTEMPTED SUICIDE	

1630266	Sertraline	16/10/1996	21/10/1996	Clinical	291992	[X]DELIBERATE DRUG OVERDOSE / OTHER POISONING	
1630435	Paroxetine	21/05/1996	11/09/1996	Clinical	209082	OVERDOSE OF DRUG	paroxetine
1631401	Citalopram	05/12/2001	22/02/2002	Clinical	209082	OVERDOSE OF DRUG	paracetamol and cipramil 2/7 ago
1632858	Non-Ssri	24/01/1994	31/01/1994	Clinical	305724	OVERDOSE DRUG SUICIDAL	A/E 1
1634348	Paroxetine	25/05/1995	21/08/1995	Clinical	305715	OVERDOSE DRUG(S)	SEROXAT
1635041	Non-Ssri	08/09/1998	01/12/1998	Clinical	209082	OVERDOSE OF DRUG	
1635122	Fluoxetine	28/08/2002	06/01/2003	Clinical	221435	SUICIDE RISK	
1635122	Fluoxetine	28/08/2002	06/01/2003	Referral	221435	SUICIDE RISK	
1635545	Non-Ssri	01/02/2002	01/02/2002	Clinical	245969	SELF INFLICTED LACERATIONS TO WRIST	
1638812	Non-Ssri	21/06/2002	30/06/2002	Clinical	209082	OVERDOSE OF DRUG	
1640161	Fluoxetine	18/07/2001	10/12/2001	Clinical	209721	POISONING - SELF-INFLICTED	---
1641715	Sertraline	30/12/1996	07/01/1997	Clinical	209082	OVERDOSE OF DRUG	PCM+ASPIRIN ---
1643005	Non-Ssri	08/04/2003	01/05/2003	Clinical	209082	OVERDOSE OF DRUG	Diazepam, Paracetamol and Migraleve, Medical IP, ---
1645277	Citalopram	24/05/1999	05/10/1999	Referral	267107	SUICIDAL - SYMPTOM	
1645277	Citalopram	24/05/1999	05/10/1999	Clinical	267107	SUICIDAL - SYMPTOM	
1646230	Fluoxetine	14/12/1995	14/12/1995	Clinical	236844	SUICIDE + SELF INFLICTED POISONING BY DRUG OR MEDICINE NOS	PARACETAMOL/THYROXI
1650383	Non-Ssri	14/04/1993	16/04/1993	Clinical	305715	OVERDOSE DRUG(S)	PROTHIADEN
1651674	Non-Ssri	02/09/1991	04/09/1991	Clinical	305715	OVERDOSE DRUG(S)	
1651674	Non-Ssri	02/09/1991	04/09/1991	Referral	305715	OVERDOSE DRUG(S)	
1652409	Fluoxetine	14/04/1997	22/06/1997	Clinical	236844	SUICIDE + SELF INFLICTED POISONING BY DRUG OR MEDICINE NOS	
1654599	Paroxetine	07/11/1994	28/12/1994	Clinical	305724	OVERDOSE DRUG SUICIDAL	
1654599	Paroxetine	07/11/1994	28/12/1994	Referral	305724	OVERDOSE DRUG SUICIDAL	
1654860	Paroxetine	26/03/1993	26/03/1993	Clinical	305715	OVERDOSE DRUG(S)	
1659266	Paroxetine	28/09/1993	28/09/1993	Clinical	305715	OVERDOSE DRUG(S)	
1659266	Paroxetine	28/09/1993	28/09/1993	Referral	305715	OVERDOSE DRUG(S)	
1663973	Fluoxetine	04/09/1997	14/12/1997	Clinical	209082	OVERDOSE OF DRUG	Overdose. Poisoning (Incl Overdose). Admitted to hospital bed. ~
1665664	Non-Ssri	24/07/1995	04/09/1995	Clinical	305715	OVERDOSE DRUG(S)	ANTI-DEPRESSANTS
1666609	Non-Ssri	03/08/2000	24/01/2001	Clinical	291735	SUICIDE AND SELF INFLICTED INJURY	spoken to coroners officer. walked in front of a

							train. discussed. coroners officer would like to speak to -- regarding 6.1.01 consultation for more information.
1667656	Fluoxetine	06/01/1995	05/03/1995	Clinical	305715	OVERDOSE DRUG(S)	
1669493	Fluoxetine	13/02/2001	04/03/2001	Death		DEATH FREE TEXT COMMENT	With reference to the death of the above-named An inquest was held Dr ----- was requested to carry ou a Post Mortem Examination and submit a report. The cause of death was recorded as follows: Hanging (Killed Himself) ~ ~ ~ ----- H.M. Coroner - ----- -----
1672247	Paroxetine	13/06/1997	01/12/1997	Clinical	209082	OVERDOSE OF DRUG	Re-actvie depression. 1) advised to talk to the samaritans. 2) advised to reduce his intake of alcohol. 3) agrees to see Mental Health Specialist at -----
1672247	Paroxetine	13/06/1997	01/12/1997	Clinical	209082	OVERDOSE OF DRUG	Overdose. Inv - Biochemistry. Poisoning (Incl Overdose) Admitted to Hospital bed. ~~~
1673026	Fluoxetine	27/03/1996	10/05/1996	Clinical	305715	OVERDOSE DRUG(S)	
1674247	Fluoxetine	07/04/2000	26/04/2000	Clinical	291992	[X]DELIBERATE DRUG OVERDOSE / OTHER POISONING	Attended A&E - ~~~ OD Dia. Poisoning (Inc. Overdose) Trt. IV Cannula Dsp. Admitted hospital bed
1674703	Fluoxetine	28/11/2001	10/12/2001	Clinical	209082	OVERDOSE OF DRUG	wife in to tell us that she caught him trying to take an overdose last night after heavy grinking not thought to have taken anything other than a double dose of antidepressants although co-codamol/co-proxamol were removed from house
1674786	Non-Ssri	19/10/1999	25/10/1999	Clinical	301064	CAUSE OF OVERDOSE - DELIBERATE	poisoning - Advice - Left dept before seeing Dr.
1681196	Citalopram	15/09/1999	07/11/2000	Referral	291992	[X]DELIBERATE DRUG OVERDOSE / OTHER POISONING	
1681244	Fluoxetine	14/12/1995	16/02/1996	Clinical	305715	OVERDOSE DRUG(S)	PARASUICIDE-PARACET
1683023	Non-Ssri	20/03/1992	29/06/1992	Referral	305715	OVERDOSE DRUG(S)	PROTHIADEN

1683023	Non-Ssri	20/03/1992	29/06/1992	Clinical	305715	OVERDOSE DRUG(S)	PROTHIADEN
1687583	Citalopram	17/12/2001	07/03/2002	Clinical	209082	OVERDOSE OF DRUG	paracetamol 30 tablets
1687803	Paroxetine	12/11/1997	04/12/1997	Clinical	236844	SUICIDE + SELF-INFLICTED POISONING BY DRUG OR MEDICINE NOS	paracetamol
1687987	Paroxetine	20/04/1995	21/06/1995	Referral	303408	SUICIDAL IDEATION	
1687987	Paroxetine	20/04/1995	21/06/1995	Clinical	303408	SUICIDAL IDEATION	
1688473	Paroxetine	04/09/1998	04/09/1998	Clinical	219023	[X]SUICIDE	VIA CAR EXHAUST FUMES
1696708	Paroxetine	10/11/1999	11/12/1999	Clinical	219023	[X]SUICIDE	hanged himself - ~~~
1696735	Fluoxetine	13/03/2002	03/06/2002	Clinical	209082	OVERDOSE OF DRUG	
1697654	Paroxetine	31/07/1995	24/09/1995	Clinical	303411	SUICIDE ATTEMPT	
1697654	Paroxetine	31/07/1995	24/09/1995	Referral	303411	SUICIDE ATTEMPT	
1698615	Fluoxetine	29/06/1993	13/07/1993	Clinical	303412	SUICIDE	AUNT ~~~~~
1699224	Paroxetine	15/09/1998	05/12/1998	Clinical	227821	PARA-SUICIDE	A/E ~ ~ ~ ~ ~ ~ ~ LOW RISK
1701266	Fluoxetine	09/05/1994	01/07/1994	Referral	305715	OVERDOSE DRUG(S)	
1701266	Fluoxetine	09/05/1994	01/07/1994	Clinical	305715	OVERDOSE DRUG(S)	
1701536	Paroxetine	23/06/1995	27/06/1995	Clinical	305724	OVERDOSE DRUG SUICIDAL	PAROXETINE
1701536	Paroxetine	23/06/1995	27/06/1995	Referral	305724	OVERDOSE DRUG SUICIDAL	PAROXETINE
1704666	Paroxetine	18/12/1998	18/12/1998	Clinical	245967	ATTEMPTED SUICIDE	OVERDOSE 2/52 AGO
1704696	Paroxetine	01/03/2000	21/06/2002	Clinical	209082	OVERDOSE OF DRUG	
1705021	Fluoxetine	05/04/2001	24/05/2002	Clinical	209082	OVERDOSE OF DRUG	
1709551	Fluoxetine	31/03/1992	19/04/1992	Referral	305715	OVERDOSE DRUG(S)	
1709551	Fluoxetine	31/03/1992	19/04/1992	Clinical	305715	OVERDOSE DRUG(S)	
1712079	Paroxetine	10/11/1995	04/01/1996	Clinical	209082	OVERDOSE OF DRUG	EPILIM AND ALCOHOL
1731387	Paroxetine	11/02/2000	21/04/2000	Clinical	209082	OVERDOSE OF DRUG	drugs + alcohol
1739370	Fluoxetine	24/05/1999	11/08/1999	Clinical	303408	SUICIDAL IDEATION	-DOC ADVISED
1742529	Non-Ssri	05/12/1997	05/12/1997	Clinical	303408	SUICIDAL IDEATION	COUNSELLING-RELATE
1742693	Fluoxetine	24/07/1995	24/07/1995	Clinical	305715	OVERDOSE DRUG(S)	OCC=- DRIVER
1743041	Non-Ssri	12/04/1994	27/04/1994	Clinical	305715	OVERDOSE DRUG(S)	
1743041	Non-Ssri	12/04/1994	27/04/1994	Referral	305715	OVERDOSE DRUG(S)	
1748834	Non-Ssri	22/02/1993	03/03/1993	Referral	305715	OVERDOSE DRUG(S)	PROPRANOLOL
1748834	Non-Ssri	22/02/1993	03/03/1993	Clinical	305715	OVERDOSE DRUG(S)	PROPRANOLOL

1748934	Fluoxetine	23/05/1997	24/06/1997	Clinical	305715	OVERDOSE DRUG(S)	DIPHENHYDRAMINE
1754864	Non-Ssri	24/02/1993	31/03/1993	Clinical	305715	OVERDOSE DRUG(S)	
1754864	Non-Ssri	24/02/1993	31/03/1993	Referral	305715	OVERDOSE DRUG(S)	
1757171	Non-Ssri	28/09/1993	07/03/1994	Referral	305715	OVERDOSE DRUG(S)	PROTHIADEN
1757171	Non-Ssri	28/09/1993	07/03/1994	Clinical	305715	OVERDOSE DRUG(S)	PROTHIADEN
1760217	Paroxetine	30/10/2000	16/11/2000	Clinical	219023	[X]SUICIDE	by hanging.see written notes for details/report.attended by dr ~~~~~ and certified dead at 15.30 hours.police in attendance.
1768783	Citalopram	31/01/2002	31/01/2002	Clinical	209082	OVERDOSE OF DRUG	
1774276	Fluoxetine	27/07/2001	30/01/2002	Referral	209082	OVERDOSE OF DRUG	
1777451	Non-Ssri	30/11/1993	16/12/1993	Referral	236844	SUICIDE + SELFINFLECTED POISONING BY DRUG OR MEDICINE NOS	OF DOTHIAPEN. ---
1777451	Non-Ssri	30/11/1993	16/12/1993	Clinical	236844	SUICIDE + SELFINFLECTED POISONING BY DRUG OR MEDICINE NOS	OF DOTHIAPEN. ---
1779356	Paroxetine	27/05/1999	27/05/1999	Clinical	245967	ATTEMPTED SUICIDE	urgent psych referral
1782955	Non-Ssri	02/06/2000	07/06/2000	Clinical	301064	CAUSE OF OVERDOSE - DELIBERATE	----- Care Mental Health Team took 12 Anadine Extra Tabs
1783258	Sertraline	16/09/1992	16/09/1992	Clinical	305715	OVERDOSE DRUG(S)	SENT TO HOSPITAL
1785744	Citalopram	17/08/2000	17/08/2000	Referral	267107	SUICIDAL - SYMPTOM	
1787249	Citalopram	20/04/2001	25/07/2001	Clinical	209082	OVERDOSE OF DRUG	insulin
1787571	Fluoxetine	18/08/1998	21/09/1998	Clinical	291992	[X]DELIBERATE DRUG OVERDOSE / OTHER POISONING	- Mental health ,letter, Overdose of Thioridazine 50mg x25
1787841	Non-Ssri	28/04/1995	28/04/1995	Clinical	305715	OVERDOSE DRUG(S)	12 PHENSIC TABLETS
1787841	Non-Ssri	28/04/1995	28/04/1995	Clinical	305593	SLASHED WRISTS	SUPERFICIAL CUTS
1787901	Fluoxetine	29/04/1998	05/05/1998	Clinical	245967	ATTEMPTED SUICIDE	alcohol prob
1790211	Non-Ssri	17/11/1992	19/11/1992	Referral	236844	SUICIDE + SELFINFLECTED POISONING BY DRUG OR MEDICINE NOS	PARACETAMOL
1790211	Non-Ssri	17/11/1992	19/11/1992	Clinical	236844	SUICIDE + SELFINFLECTED POISONING BY DRUG OR MEDICINE NOS	PARACETAMOL
1790211	Non-Ssri	17/11/1992	19/11/1992	Clinical	305724	OVERDOSE DRUG SUICIDAL	PARACET TO CAS ---
1790211	Non-Ssri	17/11/1992	19/11/1992	Referral	305724	OVERDOSE DRUG SUICIDAL	PARACET TO CAS --H

1795239	Non-Ssri	20/10/1992	09/11/1992	Clinical	305724	OVERDOSE DRUG SUICIDAL	PARACET/HEDEX/IBUPR
1795239	Non-Ssri	20/10/1992	09/11/1992	Referral	305724	OVERDOSE DRUG SUICIDAL	PARACET/HEDEX/IBUPR
1797268	Paroxetine	30/09/1998	27/01/1999	Clinical	209082	OVERDOSE OF DRUG	~ -A - Take approx 30 anti-depressant, normal takes 0.5 -1 a day. SENT TO CASUALTY.
1801212	Paroxetine	28/09/1999	16/11/1999	Clinical	209082	OVERDOSE OF DRUG	A&E --- Overdose of Brufen. Discharged.
1801212	Paroxetine	28/09/1999	16/11/1999	Clinical	209082	OVERDOSE OF DRUG	
1816151	Fluoxetine	25/04/1995	01/11/1995	Clinical	305715	OVERDOSE DRUG(S)	PROZAC - VIA A/E
1816280	Fluoxetine	24/11/1994	09/12/1994	Clinical	209082	OVERDOSE OF DRUG	Paracetamol, recurrent over years
1817626	Paroxetine	12/10/1998	26/01/1999	Clinical	209082	OVERDOSE OF DRUG	Paroxetine
1818360	Fluoxetine	21/04/1993	30/06/1993	Clinical	305715	OVERDOSE DRUG(S)	PARACETAMOL/ALCOHOL
1818360	Fluoxetine	21/04/1993	30/06/1993	Clinical	305715	OVERDOSE DRUG(S)	
1818360	Fluoxetine	21/04/1993	30/06/1993	Referral	305715	OVERDOSE DRUG(S)	
1821371	Citalopram	26/05/2000	26/05/2000	Clinical	209082	OVERDOSE OF DRUG	lamotrigine and paracetamol
1824096	Paroxetine	03/10/1995	24/11/1995	Clinical	305715	OVERDOSE DRUG(S)	Seroxat
1824096	Paroxetine	03/10/1995	24/11/1995	Referral	305715	OVERDOSE DRUG(S)	
1828043	Fluoxetine	04/12/1997	17/02/1998	Clinical	209082	OVERDOSE OF DRUG	admitted via a/e
1828807	Fluoxetine	02/05/1996	09/10/1996	Clinical	209082	OVERDOSE OF DRUG	Prozac. Admitted to ward ~ via a&e
1828895	Fluoxetine	14/02/1994	27/02/1994	Clinical	209082	OVERDOSE OF DRUG	
1828895	Fluoxetine	14/02/1994	27/02/1994	Referral	305715	OVERDOSE DRUG(S)	
1829229	Fluoxetine	15/06/1995	28/12/1995	Clinical	209082	OVERDOSE OF DRUG	Prozac
1841075	Paroxetine	12/01/1996	20/04/1996	Clinical	305715	OVERDOSE DRUG(S)	-----, INSULIN
1850633	Fluoxetine	29/05/2001	11/09/2001	Clinical	219023	[X]SUICIDE	
1853375	Citalopram	17/01/2001	16/02/2001	Clinical	209082	OVERDOSE OF DRUG	
1867749	Paroxetine	19/06/2000	31/07/2000	Clinical	209082	OVERDOSE OF DRUG	Has agreed to admission. Admit via paed.
1867749	Paroxetine	19/06/2000	31/07/2000	Clinical	209082	OVERDOSE OF DRUG	Took a small amount of alcohol, 2 paracetamol tablets. Has been leaving notes for family and friends apparently saying goodbye. Emotionally upset, tearful, scratching at skin of arms leaving bruises and scratches. Refused to go to OP appt previously arranged. Discussed with

							psychologist at ~~~~~ clinic (~~~~~). Key worker is ~~~~~. Advised that ~~~~~ should be taken to A&E for admission via paed, but ~~~~~ will not go voluntarily. Unlikely to be sectionable. Mr ~~~ will ring tomorrow.
1871474	Non-Ssri	17/12/1992	05/05/1993	Clinical	305715	OVERDOSE DRUG(S)	~~~~~ HOSPITAL
1874785	Non-Ssri	07/07/1993	10/09/1993	Clinical	305715	OVERDOSE DRUG(S)	~ H
1875556	Paroxetine	04/10/2001	07/11/2001	Clinical	209082	OVERDOSE OF DRUG	:~~~~~ - Dob: ~~~ 83 ~~~~~ ~~~~~ Emergency Dept This 18 year old gentleman presented to the Emergency Department at ~~~~~ on the 5th November 2001. He had taken a deliberate overdose of 9 Diazepam 5mg and 1 Zopiclone tablet without paracetamol or alcohol. The action was an impulsive act, he was in his car alone and had pulled to the side of the road and taken the tablets. He drove to his girlfriend soon after. He stated that he wanted to die at the time and he didn't know whether he would do it again. I note his background of a worsening mental state in the past six weeks, no previous history of overdose or alcohol excess but recent loss of job. I note that you have recently prescribed him Paroxetine for depression. In the department he was anxious and low with a flat affect but no abnormal perceptions. Physical examination was unremarkable and an ECG and base line bloods showed no cause for concern. After discussion with his girlfriend and his parents he was advised to ret
1877190	Non-Ssri	16/03/2001	07/03/2002	Clinical	209082	OVERDOSE OF DRUG	
1878937	Escitalopram	06/06/2003	11/07/2003	Clinical	209082	OVERDOSE OF DRUG	- ~~~~~ ~~~~~

1879465	Non-Ssri	04/12/1998	04/03/1999	Clinical	209082	OVERDOSE OF DRUG	---
1880678	Citalopram	22/02/2002	15/07/2002	Clinical	209082	OVERDOSE OF DRUG	<p>-----, D.O.B. ----84 ~----- ----- The above patient presented at ----- Hospital A & E Department on the 13th July 2002 due to an overdose. However this patient was discharged by the staff in the A & E Department prior to a psychosocial risk assessment taking place. The Deliberate Self Harm Team has therefore written to the patient asking them to contact re: an assessment of -----</p>
1882617	Citalopram	30/06/2003	08/07/2003	Clinical	209082	OVERDOSE OF DRUG	<p>Dear Dr ----- D o B -----,74 ----- Thank you for your referral of this young lady whom I saw at outpatient clinic today 8th July 2003. ----- told me that she took an overdose of Co-dydramol tablets in May this year. She said she was feeling very depressed and felt overwhelmed. On enquiry she told me apparent precipitant was the separation from her husband after 2 years. He is the father of their only child, a son aged ---- years who now lives with her. Her ex- husband has also started a restaurant business together with the financial involvement of her parents. Since her separation from her husband her parents are now left with running the business on their own. She feels quite guilty about this and believes that the business will be sold shortly. At the time of the overdose she said that she was also particularly distressed by having to work 2 jobs, that of her support work of children with emotional and behavioural</p>

							difficulties during the day and working in the restaurant at
1885236	Fluoxetine	20/07/1993	21/07/1993	Clinical	209082	OVERDOSE OF DRUG	PARACETAMOL, ASPIRI
1885748	Fluoxetine	25/10/2000	18/11/2000	Clinical	209082	OVERDOSE OF DRUG	?taken 10 x 25 mg melleril this am. To go to A&E. - -DOCS
1887843	Paroxetine	04/12/1996	18/12/1996	Clinical	237122	[X]SELF MUTILATION	
1888394	Non-Ssri	24/11/1992	08/12/1992	Clinical	305715	OVERDOSE DRUG(S)	PARACETAMOL
1888975	Non-Ssri	27/05/1992	08/07/1992	Clinical	305715	OVERDOSE DRUG(S)	RECENT
1891379	Paroxetine	30/08/1995	13/02/1996	Clinical	221435	SUICIDE RISK	ALCOLHOL
1893617	Non-Ssri	21/11/1993	13/12/1993	Clinical	305715	OVERDOSE DRUG(S)	DOTHIEPIN
1895861	Fluoxetine	16/07/1993	26/07/1993	Clinical	305715	OVERDOSE DRUG(S)	PROZAC
1895861	Fluoxetine	16/07/1993	26/07/1993	Referral	305715	OVERDOSE DRUG(S)	PROZAC
1896499	Non-Ssri	20/12/1993	20/06/1994	Clinical	303468	SELF-INFLICTED INJURY	DELIBERATE LT WRIST
1897735	Paroxetine	28/03/2001	19/04/2001	Clinical	209082	OVERDOSE OF DRUG	PARACETAMOL. A/E ---
1900176	Citalopram	23/07/2001	24/08/2001	Clinical	209082	OVERDOSE OF DRUG	citalopram and zopiclone A/E -
1917996	Citalopram	15/11/2000	20/11/2000	Clinical	209082	OVERDOSE OF DRUG	----- community mental health resource centre. dr ----- overdose of citalopram and metronidazole. he had written a suicide note to his wife and claimed he had planned the attempt. on the day of the overdose he was under the influence of amphetamines, about 6 grams, and had had about 5 cans of tennants. pt stayed on the ward for a few days. his mood improved and he was also put on detox - chlordiazepoxide. he was also motivated to stop his drugs and alcohol and to continue with detox. he was discharged on the 20/11 and will be followed up by the community drug and alcohol team, he has in the past been referred to psychology and i will try to expedite this referral. i do not think he is currently suffering from a depressive illness, however feel that his main problem is his drug and alcohol

							abuse. i do not feel at the moment that he needs to be on antidepressants.
1926967	Fluoxetine	04/09/1998	11/08/2000	Clinical	209082	OVERDOSE OF DRUG	prozac
1936613	Non-Ssri	05/08/1998	31/08/1998	Clinical	267107	SUICIDAL - SYMPTOM	~~~~doc//Tel adv for ~~~ ~~~~~/tel ambulance if concerned/husband and wife separated
1942674	Non-Ssri	14/04/1992	08/05/1995	Clinical	305715	OVERDOSE DRUG(S)	UNEVENTFUL RECOVERY
1943121	Paroxetine	16/12/1997	03/01/1998	Clinical	229171	SELF MUTILATION	BOTH WRISTS
1943121	Paroxetine	16/12/1997	03/01/1998	Referral	229171	SELF MUTILATION	BOTH WRISTS
1945247	Non-Ssri	04/07/2002	22/07/2002	Clinical	221434	SUICIDAL PLANS	V IMMATURE CUTTING HIMSELF GIRL FRIEND SPLIT VERY INTROSPECTIVE
1948403	Non-Ssri	21/09/1998	14/10/1998	Clinical	303410	SUICIDAL THOUGHTS	ADMIT ~~~~~ UNIT
1948418	Non-Ssri	24/11/1992	05/12/1992	Clinical	305715	OVERDOSE DRUG(S)	AMITRIPTYLINE
1948541	Fluoxetine	04/02/1997	27/03/1997	Clinical	305715	OVERDOSE DRUG(S)	
1948541	Fluoxetine	04/02/1997	27/03/1997	Clinical	303410	SUICIDAL THOUGHTS	TCA PSYCHOLOGIST
1948541	Fluoxetine	04/02/1997	27/03/1997	Referral	305715	OVERDOSE DRUG(S)	
1948905	Non-Ssri	12/07/1999	28/07/1999	Referral	209082	OVERDOSE OF DRUG	
1948905	Non-Ssri	12/07/1999	28/07/1999	Clinical	209082	OVERDOSE OF DRUG	
1951306	Paroxetine	04/02/1998	19/06/1998	Clinical	305715	OVERDOSE DRUG(S)	
1951306	Paroxetine	04/02/1998	19/06/1998	Referral	305715	OVERDOSE DRUG(S)	
1953384	Non-Ssri	06/03/2001	07/03/2001	Clinical	209082	OVERDOSE OF DRUG	probably opiate-aggressive on ward self discharge
1954111	Paroxetine	04/02/2000	09/02/2000	Clinical	237122	[X]SELF MUTILATION	CPN ASSESSMENT-REQUIRES FURTHER COUNSELLING INPUT
1954827	Non-Ssri	17/03/1999	28/03/1999	Referral	209082	OVERDOSE OF DRUG	
1954827	Non-Ssri	17/03/1999	28/03/1999	Clinical	209082	OVERDOSE OF DRUG	
1956635	Fluoxetine	27/08/1998	26/09/1998	Clinical	305715	OVERDOSE DRUG(S)	PROZAC X5 +ALCOHOL
1960667	Paroxetine	03/11/1995	12/12/1996	Referral	305715	OVERDOSE DRUG(S)	
1960667	Paroxetine	03/11/1995	12/12/1996	Referral	305715	OVERDOSE DRUG(S)	
1960667	Paroxetine	03/11/1995	12/12/1996	Clinical	305715	OVERDOSE DRUG(S)	
1960667	Paroxetine	03/11/1995	12/12/1996	Clinical	305715	OVERDOSE DRUG(S)	
1960667	Paroxetine	03/11/1995	12/12/1996	Clinical	305715	OVERDOSE DRUG(S)	

1961204	Non-Ssri	20/05/1997	29/10/1997	Clinical	305715	OVERDOSE DRUG(S)	PER A\$E
1961204	Non-Ssri	20/05/1997	29/10/1997	Clinical	305715	OVERDOSE DRUG(S)	
1961204	Non-Ssri	20/05/1997	29/10/1997	Referral	305715	OVERDOSE DRUG(S)	PER A\$E
1961204	Non-Ssri	20/05/1997	29/10/1997	Referral	305715	OVERDOSE DRUG(S)	~~~~~ CONTACT
1961204	Non-Ssri	20/05/1997	29/10/1997	Clinical	305715	OVERDOSE DRUG(S)	~~~~~ CONTACT
1963253	Fluoxetine	12/06/1998	07/08/1998	Clinical	303468	SELF-INFLICTED INJURY	RAZOR BLADE CUTS
1964961	Paroxetine	19/03/1997	30/03/1997	Referral	209082	OVERDOSE OF DRUG	
1964961	Paroxetine	19/03/1997	30/03/1997	Clinical	209082	OVERDOSE OF DRUG	
1966936	Sertraline	28/09/2001	02/01/2002	Clinical	209082	OVERDOSE OF DRUG	refer A+E
1969756	Non-Ssri	10/06/1992	10/07/1992	Clinical	305715	OVERDOSE DRUG(S)	PARACETAMOL
1969756	Non-Ssri	10/06/1992	10/07/1992	Referral	305715	OVERDOSE DRUG(S)	PARACETAMOL
1970221	Paroxetine	25/03/1996	19/08/1996	Referral	305715	OVERDOSE DRUG(S)	??-6/8 PAROXETINE
1970221	Paroxetine	25/03/1996	19/08/1996	Clinical	305715	OVERDOSE DRUG(S)	??-6/8 PAROXETINE
1970863	Paroxetine	06/05/1994	05/06/1994	Clinical	303468	SELF-INFLICTED INJURY	
1970863	Paroxetine	06/05/1994	05/06/1994	Referral	303468	SELF-INFLICTED INJURY	
1971994	Fluoxetine	29/06/2000	29/07/2000	Clinical	209082	OVERDOSE OF DRUG	Antibiotics Self ref --H
1974378	Fluoxetine	06/04/1998	14/02/1999	Clinical	303411	SUICIDE ATTEMPT	>HOSP
1975184	Non-Ssri	23/10/1992	23/11/1992	Clinical	229171	SELF MUTILATION	AGAIN
1975990	Non-Ssri	12/05/2000	26/06/2000	Clinical	209082	OVERDOSE OF DRUG	Prothiedin ? drug induced
1976217	Sertraline	22/10/1998	01/04/1999	Clinical	305715	OVERDOSE DRUG(S)	ALCOHOL ECSTASY
1977589	Fluoxetine	04/03/2002	10/04/2002	Clinical	209082	OVERDOSE OF DRUG	PARACETAMOL/WINE
1977589	Fluoxetine	04/03/2002	10/04/2002	Clinical	209082	OVERDOSE OF DRUG	paracetamol:9 told Mum as soon as she did it has seen From Mum: psychiatrist this am wants to see me but not today will come with Mum next Mon call sos Mum happy with situation until then
1978281	Fluoxetine	26/03/2001	26/09/2001	Clinical	209082	OVERDOSE OF DRUG	
1981114	Paroxetine	15/08/1996	18/09/1996	Clinical	305724	OVERDOSE DRUG SUICIDAL	FOR PSYCH.REFERRAL
1981114	Paroxetine	15/08/1996	18/09/1996	Referral	305724	OVERDOSE DRUG SUICIDAL	FOR PSYCH.REFERRAL
1981116	Non-Ssri	21/12/1992	01/03/1993	Clinical	305715	OVERDOSE DRUG(S)	
1981682	Fluoxetine	15/11/2000	01/01/2001	Clinical	209082	OVERDOSE OF DRUG	saw psychiatrist + fluoxetine
1982459	Fluoxetine	08/01/2002	23/04/2002	Clinical	212349	SUICIDAL IDEATION	bought some paracetamol same time but

							looked at bottle and though she could never go thru with it. still feels same
1982757	Paroxetine	19/02/2002	12/10/2002	Clinical	209082	OVERDOSE OF DRUG	Psychiatric Assessment, ~~~~~ Unit. Took overdose of antidepressants following an argument with her mother, she returned to the hostel she is residing in and smashed her room up, took overdose impulsively, then told her boyfriend of her actions who alerted staff at the hostel and ambulance services. Regrets actions now and no longer has thoughts of self-harm when questioned. No previous history of self-harm behaviour. Mild depressive symptomatology and anxiety symptoms? history of illicit drug abuse? plays this down when questioned. Difficult interpersonal relationship with parents (father lives in ~~~~~). Impulsive overdose of antidepressants medication, due to social problems and difficult relationship with her mother. Intent low, denies further thoughts of harming herself, is already seeing a counsellor regarding issues from her past. Can be discharged when medically fit, followed up by ~~~~~ (~~~~~ Substance Misuse Service) and her GP. Supportive Intervention Plan: See ~~~~~ regu
1985839	Citalopram	02/10/2000	02/10/2000	Clinical	212349	SUICIDAL IDEATION	none; seems reconciled to divorce now has to build future or will lose friendship etc. of dtr ~~~~
1990226	Sertraline	16/03/2000	10/04/2000	Clinical	209082	OVERDOSE OF DRUG	Prozac x4/Stilnoct x4. Letter left for family, has spoken to him & he insists he'll find a way to commit suicide one way or another. Refused admission when Ambulance attended. Refused to speak to me. Suicide

							intent. To d/w ~ - called 20.15. / PSYCH - called 20.30 - will contact. Seen in by ~ & ~ drs on call
1995374	Non-Ssri	27/07/1993	01/01/1994	Clinical	212349	SUICIDAL IDEATION	HOSP ADMISS
2007301	Paroxetine	28/03/2002	27/06/2002	Referral	209082	OVERDOSE OF DRUG	
2007301	Paroxetine	28/03/2002	27/06/2002	Clinical	209082	OVERDOSE OF DRUG	ADVICE/DISCH/A&E/~-----
2012821	Fluoxetine	08/08/1994	09/08/1994	Referral	305715	OVERDOSE DRUG(S)	ALCOHOL & 12 PROZAC
2012821	Fluoxetine	08/08/1994	09/08/1994	Clinical	305715	OVERDOSE DRUG(S)	ALCOHOL & 12 PROZAC
2012822	Non-Ssri	25/09/1996	05/01/1997	Clinical	209082	OVERDOSE OF DRUG	ALCOHOL & SUSPECTED 60 PARACETAMOL --- A/E
2013306	Non-Ssri	27/08/1997	28/09/1997	Clinical	209082	OVERDOSE OF DRUG	--- A/E ADMIT ITU
2016256	Non-Ssri	29/06/1995	18/07/1995	Referral	305724	OVERDOSE DRUG SUICIDAL	10 X 50MG ATENOLOL
2016256	Non-Ssri	29/06/1995	18/07/1995	Clinical	305724	OVERDOSE DRUG SUICIDAL	10 X 50MG ATENOLOL
2018949	Non-Ssri	24/08/1993	10/09/1993	Clinical	305724	OVERDOSE DRUG SUICIDAL	
2018949	Non-Ssri	24/08/1993	10/09/1993	Referral	305724	OVERDOSE DRUG SUICIDAL	
2028423	Sertraline	27/11/2002	02/12/2002	Clinical	209082	OVERDOSE OF DRUG	sertraline
2033551	Paroxetine	05/05/1999	27/05/1999	Clinical	209082	OVERDOSE OF DRUG	Co-codamol + Ibuprofen-Previous overdose 2 months ago ----- 2 day stay
2035023	Non-Ssri	15/10/1998	16/10/1998	Clinical	267107	SUICIDAL - SYMPTOM	Exactly ther same as yesterday. Discussed with CMHT, will see next week here.
2036693	Fluoxetine	08/04/2002	29/04/2002	Clinical	209082	OVERDOSE OF DRUG	up to 25 fluoxetine see --
2036693	Fluoxetine	08/04/2002	29/04/2002	Clinical	209082	OVERDOSE OF DRUG	up to 25 fluoxetine earlier this evening, impulsive action, no suicidal intent, feels well. d/w ----- Poison centre: no specific action required, observe for drowsiness, discharged to parental care. NDD
2037229	Paroxetine	04/01/2000	04/01/2000	Clinical	209082	OVERDOSE OF DRUG	Took 14 Aspirin last night as a result of a combination of several extraneous factors. Low mood for some time. Bereavement reaction. Refer Counsellor and Certb Med Int for a week initially.
2038657	Non-Ssri	29/01/2001	01/02/2001	Clinical	209082	OVERDOSE OF DRUG	--- not scanned; no psych ref; nosuicidal intentions; no further suicidal indications;

							Happy with D/C; Paracetamol/salicylate levels NAD; no hosp fup; Rx dothiepin
2038657	Non-Ssri	29/01/2001	01/02/2001	Referral	209082	OVERDOSE OF DRUG	
2040714	Fluoxetine	11/06/2001	18/06/2001	Referral	209082	OVERDOSE OF DRUG	
2048532	Non-Ssri	10/09/1998	22/10/1998	Clinical	209082	OVERDOSE OF DRUG	paracetamol
2057050	Non-Ssri	01/06/1999	02/06/1999	Clinical	209082	OVERDOSE OF DRUG	DSH poisoning
2057361	Paroxetine	12/10/2001	01/11/2001	Clinical	301064	CAUSE OF OVERDOSE - DELIBERATE	mother rang to say ~~~~ has taken an overdose following a row with her boyfriend ~~~~ now has been discharged from a/e mother v concerned and wants her to get her own accommodation now as feels its affecting her youngest child
2058900	Fluoxetine	02/11/1999	03/01/2000	Clinical	209082	OVERDOSE OF DRUG	DIAZEPAM
2068621	Paroxetine	29/07/2002	31/07/2002	Clinical	212349	SUICIDAL IDEATION	- see letter (hand) - to ~~~ psyche liaison team via A&E stat. Subsequently admitted under S2 MHA with psychotic depression
2082560	Fluoxetine	01/12/2000	10/07/2001	Clinical	301064	CAUSE OF OVERDOSE - DELIBERATE	suicide attempt ff eviction from marital home by wife / took 50 dihydrocodeine & 50 celecoxib / gastric lavage at ~~~~~ hospital / discharged / states he will not repeat this
2082560	Fluoxetine	01/12/2000	10/07/2001	Clinical	219024	[X]PARA-SUICIDE	- discussed
2085519	Fluoxetine	25/04/2001	25/04/2001	Referral	221435	SUICIDE RISK	
2091364	Non-Ssri	01/05/1992	15/06/1992	Clinical	305715	OVERDOSE DRUG(S)	PROTHIADEN
2091950	Fluoxetine	15/04/1998	15/04/1998	Clinical	305724	OVERDOSE DRUG SUICIDAL	FEW DAYS AGO
2093318	Fluoxetine	03/12/1993	15/04/1994	Referral	303408	SUICIDAL IDEATION	
2093318	Fluoxetine	03/12/1993	15/04/1994	Clinical	303408	SUICIDAL IDEATION	
2095636	Fluoxetine	24/05/1995	14/07/1995	Clinical	245967	ATTEMPTED SUICIDE	
2095636	Fluoxetine	24/05/1995	14/07/1995	Referral	245967	ATTEMPTED SUICIDE	
2098021	Citalopram	23/03/2000	05/06/2001	Referral	236844	SUICIDE + SELFINFLECTED POISONING BY DRUG OR MEDICINE NOS	IP. ~~~. 5/6/01 Assessed on ward: overdose with suicidal intent. He has been unemployed since 1995 suffering mild to moderate depression and multiple CVA's. Mr ~~~~~

							is suffering from a mild to moderate depressive disorder. He does not hold any more active suicidal ideas at present. There seems to be an underlying alcohol problem which he is not willing to face. I advised him to continue on his current medication once he is discharged from the medical ward. I will arrange for him to have an out-patient appointment in ~~~~~ and will discuss his case with the CMHT.
2103267	Fluoxetine	11/06/1999	19/08/1999	Referral	212349	SUICIDAL IDEATION	
2106376	Fluoxetine	07/06/2000	31/07/2000	Referral	209082	OVERDOSE OF DRUG	EMIP. ~~~~ 31/7/00. Impulsive overdose. Depression. Overdose of 60 Ibuprofen and ? Prozac. Referred to psychiatrist.
2106376	Fluoxetine	07/06/2000	31/07/2000	Referral	209082	OVERDOSE OF DRUG	~ ~ ~ ~ ~ 31/7/00. Impulsive overdose of 60 Ibuprofen and ? Prozac. I.V. fluids . Referred to psychiatrists.
2111706	Citalopram	19/06/2000	13/12/2000	Clinical	209082	OVERDOSE OF DRUG	
2112278	Non-Ssri	05/12/1997	17/12/1997	Clinical	209082	OVERDOSE OF DRUG	(RE STILLBIRTH) L~~~~
2112916	Fluoxetine	27/01/1997	28/01/1997	Referral	209082	OVERDOSE OF DRUG	
2112916	Fluoxetine	27/01/1997	28/01/1997	Clinical	209082	OVERDOSE OF DRUG	30X PROZAC 20HRS AGO SUICIDAL IDEAS ADM
2113556	Paroxetine	15/07/1993	20/07/1993	Clinical	236844	SUICIDE + SELF-INFLICTED POISONING BY DRUG OR MEDICINE NOS	SEROXAT
2113556	Paroxetine	15/07/1993	20/07/1993	Referral	236844	SUICIDE + SELF-INFLICTED POISONING BY DRUG OR MEDICINE NOS	SEROXAT
2114258	Non-Ssri	05/11/1993	05/11/1993	Clinical	303408	SUICIDAL IDEATION	
2114258	Non-Ssri	05/11/1993	05/11/1993	Referral	303408	SUICIDAL IDEATION	
2114757	Paroxetine	25/02/1998	13/08/1998	Clinical	209082	OVERDOSE OF DRUG	Check LFT
2114845	Sertraline	09/05/1995	15/05/1995	Clinical	305715	OVERDOSE DRUG(S)	
2115443	Paroxetine	15/04/1999	15/04/1999	Clinical	209082	OVERDOSE OF DRUG	1WK AGO DID NOT GO TO A&E -?30 ASPIRIN /PARACETAMOL +ALCOHOL SEE NURSE FBC ESR U/E CREAT LFT GGT
2117189	Paroxetine	18/12/1996	20/03/1997	Clinical	209082	OVERDOSE OF DRUG	CO-PROXAMOL/D~~~~

2118232	Paroxetine	19/06/1997	19/01/1998	Clinical	209082	OVERDOSE OF DRUG	HALOPERIDOL/-----
2118758	Sertraline	07/06/1995	12/07/1995	Clinical	305715	OVERDOSE DRUG(S)	SENT AMBULANCE
2118989	Non-Ssri	22/01/1992	29/01/1992	Referral	305724	OVERDOSE DRUG SUICIDAL	DOTHIEPIN
2118989	Non-Ssri	22/01/1992	29/01/1992	Clinical	305724	OVERDOSE DRUG SUICIDAL	DOTHIEPIN
2119138	Non-Ssri	27/12/1996	30/12/1996	Clinical	209082	OVERDOSE OF DRUG	PARACETEMOL/-----
2119242	Fluoxetine	04/01/2002	04/01/2002	Clinical	209082	OVERDOSE OF DRUG	- seen in ----- A&E - reviewed by psychiatrist - to be seen this afternoon ?follow up - appointment arranged
2119805	Non-Ssri	24/06/1991	28/06/1991	Clinical	305715	OVERDOSE DRUG(S)	DOTHIEPIN
2124875	Paroxetine	12/09/1996	21/01/1997	Clinical	209721	POISONING - SELF-INFLICTED	PAROXETINE AND EXCESS ALCOHOL/-----
2124878	Non-Ssri	02/04/1996	11/05/1996	Clinical	236844	SUICIDE + SELF-INFLICTED POISONING BY DRUG OR MEDICINE NOS	DOTHIEPIN
2124878	Non-Ssri	02/04/1996	11/05/1996	Clinical	305715	OVERDOSE DRUG(S)	DOTHIEPIN
2124878	Non-Ssri	02/04/1996	11/05/1996	Referral	305715	OVERDOSE DRUG(S)	DOTHIEPIN
2125257	Fluoxetine	16/01/1997	27/01/1997	Clinical	209082	OVERDOSE OF DRUG	PARACETAMOL AND CLOMIPROMINE D/---
2125991	Non-Ssri	01/02/2002	22/02/2002	Clinical	209082	OVERDOSE OF DRUG	-----
2126210	Fluoxetine	17/11/1997	31/12/1997	Clinical	209082	OVERDOSE OF DRUG	POSSIBLE ?/-----
2126392	Non-Ssri	17/07/1992	17/07/1992	Clinical	305715	OVERDOSE DRUG(S)	SEE DR ~
2126737	Paroxetine	18/10/1999	20/10/1999	Clinical	209082	OVERDOSE OF DRUG	-----
2140295	Citalopram	19/12/2002	12/02/2003	Clinical	209082	OVERDOSE OF DRUG	- seen in A
2149000	Citalopram	08/12/1999	14/04/2000	Clinical	209082	OVERDOSE OF DRUG	
2150876	Citalopram	02/04/2002	14/05/2002	Clinical	219024	[X]PARA-SUICIDE	cut wrists yestreday, though mother thought it was to-day. Tearful & 'wants to end it all' after break-up with girlfriend. Long discussion. Will go home tonight with mother & see ----- with a view to referral (either consultant or CPN).
2156639	Paroxetine	11/12/2001	24/12/2001	Clinical	209082	OVERDOSE OF DRUG	seen at A&E
2178820	Paroxetine	23/05/2000	11/07/2000	Clinical	219024	[X]PARA-SUICIDE	denies serious intent-took 20 ibuprofen after mother accused her wrongly of stealing.futher hysterical behaviour.had recent period.I will

							contact adolescent team for advise
2182762	Non-Ssri	02/02/1995	15/02/1995	Referral	305715	OVERDOSE DRUG(S)	
2182762	Non-Ssri	02/02/1995	15/02/1995	Clinical	305715	OVERDOSE DRUG(S)	
2184531	Non-Ssri	30/01/1998	09/02/1998	Clinical	245967	ATTEMPTED SUICIDE	30TEMAZEPAM
2184531	Non-Ssri	30/01/1998	09/02/1998	Referral	245967	ATTEMPTED SUICIDE	30TEMAZEPAM
2186689	Citalopram	15/02/2001	27/06/2001	Clinical	209082	OVERDOSE OF DRUG	???, call from sister in law, pt unrousable, ? taking OD, usband not available for collateral- advised to call 999
2200782	Citalopram	29/09/2000	11/12/2000	Clinical	209979	[X]INTENTIONAL SELF-HARM	AE laceration left thumb, superficial Several previous attempts ~~~ Steristripped low risk suicide Discharged
2217730	Fluoxetine	22/10/1996	02/01/1997	Clinical	305724	OVERDOSE DRUG SUICIDAL	DNA'D FOLLOW UP.
2218389	Fluoxetine	03/12/1997	03/12/1997	Clinical	303410	SUICIDAL THOUGHTS	TRY FLUOX.[1W
2218419	Paroxetine	10/08/2001	06/10/2001	Clinical	209082	OVERDOSE OF DRUG	Heroin, amphetamines + ecstasy. MRI brain scan showed white matter change ?due to drug od. ?demyelination ?ACD. Rpt MRI in 4m + neuro F/U. Neuro physio.
2218727	Fluoxetine	07/06/2001	01/08/2001	Clinical	209082	OVERDOSE OF DRUG	Paracetamol. Seen A&E. Letter from Liaison Psychiatry Service.
2221435	Non-Ssri	30/05/1997	03/06/1997	Clinical	229171	SELF MUTILATION	SOCIAL WORKER
2222143	Paroxetine	30/09/1997	15/01/1998	Clinical	305724	OVERDOSE DRUG SUICIDAL	MUM PHONED->A
2229446	Fluoxetine	20/04/1995	27/07/1995	Clinical	303408	SUICIDAL IDEATION	URG-----
2229446	Fluoxetine	20/04/1995	27/07/1995	Referral	303408	SUICIDAL IDEATION	URG-----
2231074	Fluoxetine	17/05/1994	17/05/1994	Clinical	303408	SUICIDAL IDEATION	DV DECINES ADMISS
2231074	Fluoxetine	17/05/1994	17/05/1994	Referral	303408	SUICIDAL IDEATION	-- DECINES ADMISS
2231988	Non-Ssri	04/01/1999	04/01/1999	Clinical	229171	SELF MUTILATION	LOW INTENT.SUI*[W
2231988	Non-Ssri	04/01/1999	04/01/1999	Clinical	229171	SELF MUTILATION	REFER GP.
2232124	Paroxetine	02/04/2001	14/06/2001	Clinical	209082	OVERDOSE OF DRUG	--H in response to marital problems. Low suicide intent - needs counselling.
2232164	Non-Ssri	24/10/1994	11/12/1994	Clinical	305715	OVERDOSE DRUG(S)	THIORID+LOFEP[K,WAY
2233092	Non-Ssri	17/09/1991	21/10/1991	Clinical	305715	OVERDOSE DRUG(S)	TRICYCLIC-AMITRYPHI
2233092	Non-Ssri	17/09/1991	21/10/1991	Referral	305715	OVERDOSE DRUG(S)	TRICYCLIC-AMITRYPHI

2233282	Paroxetine	20/06/1997	06/11/1997	Clinical	305715	OVERDOSE DRUG(S)	ASPIRIN NO Rx
2233282	Paroxetine	20/06/1997	06/11/1997	Clinical	305715	OVERDOSE DRUG(S)	ASPIRIN,SEROX.DIAZ.
2234755	Non-Ssri	01/06/1992	13/06/1992	Clinical	305715	OVERDOSE DRUG(S)	
2234755	Non-Ssri	01/06/1992	13/06/1992	Referral	305715	OVERDOSE DRUG(S)	
2236146	Fluoxetine	21/05/2003	21/05/2003	Clinical	245967	ATTEMPTED SUICIDE	last week, impulsive, went into shed and put binliner over head-but felt lightheaded and so took it off denies any further plans, feels guilty re anguish caused to wife
2237112	Fluoxetine	31/07/1998	26/10/1998	Clinical	305724	OVERDOSE DRUG SUICIDAL	
2237290	Non-Ssri	15/01/1999	16/04/1999	Clinical	209082	OVERDOSE OF DRUG	
2257945	Non-Ssri	03/10/1994	13/10/1994	Clinical	305724	OVERDOSE DRUG SUICIDAL	
2257945	Non-Ssri	03/10/1994	13/10/1994	Referral	305724	OVERDOSE DRUG SUICIDAL	?18 TRAZODONE
2257945	Non-Ssri	03/10/1994	13/10/1994	Clinical	305724	OVERDOSE DRUG SUICIDAL	?18 TRAZODONE
2258353	Fluoxetine	30/11/2000	02/12/2000	Clinical	301067	SUICIDE + SELFINFLECTED POISONING BY OTH SEDATIVES/HYPNOTICS	overdose of 29 fluoxetine. Also had alcohol and is drunk
2266455	Paroxetine	17/02/1997	17/04/1997	Clinical	209082	OVERDOSE OF DRUG	: Paroxetine
2267129	Paroxetine	20/11/2001	18/12/2001	Clinical	209082	OVERDOSE OF DRUG	parox.was admitted overnight.tablets taken off her.says regrets actions.doesnt want to do it again.has psychol apptm tomorrow.see 1m
2270501	Fluoxetine	10/11/1993	07/12/1993	Clinical	305715	OVERDOSE DRUG(S)	TEMAZEPAM
2270851	Fluoxetine	23/08/2000	24/08/2000	Clinical	273557	SUICIDE + SELFINFLECTED POISONING BY MOTOR VEH EXHAUST GAS	** ATTEMPT** -serious intent, with persisting intent after the even, hence admitted to psyche hospital ~~~~~
2275585	Fluoxetine	28/06/2002	03/10/2002	Clinical	209082	OVERDOSE OF DRUG	Fluoxetine.
2279090	Non-Ssri	06/09/1995	05/10/1995	Clinical	305715	OVERDOSE DRUG(S)	PARACETAMOL
2281838	Non-Ssri	25/04/1994	03/05/1994	Clinical	305724	OVERDOSE DRUG SUICIDAL	
2283558	Fluoxetine	09/01/2003	10/02/2003	Clinical	209082	OVERDOSE OF DRUG	Aspirin
2300321	Paroxetine	23/10/1997	13/11/1997	Clinical	209082	OVERDOSE OF DRUG	A.E
2300321	Paroxetine	23/10/1997	13/11/1997	Referral	209082	OVERDOSE OF DRUG	A.E
2304020	Fluoxetine	05/10/2000	10/12/2000	Clinical	209082	OVERDOSE OF DRUG	A&E ~
2304020	Fluoxetine	05/10/2000	10/12/2000	Clinical	209082	OVERDOSE OF DRUG	moderate risk - ref to psych
2304333	Paroxetine	26/01/2001	10/02/2001	Clinical	209082	OVERDOSE OF DRUG	

2306577	Fluoxetine	21/06/2000	10/07/2000	Clinical	209082	OVERDOSE OF DRUG	
2306577	Fluoxetine	21/06/2000	10/07/2000	Clinical	209082	OVERDOSE OF DRUG	to be seen in - Centre
2306893	Paroxetine	25/01/1993	02/02/1993	Clinical	209082	OVERDOSE OF DRUG	
2308367	Fluoxetine	21/04/1998	16/03/1999	Clinical	209082	OVERDOSE OF DRUG	- 30 prozac tablets
2308701	Paroxetine	20/10/2000	13/11/2000	Clinical	209082	OVERDOSE OF DRUG	
2313397	Fluoxetine	16/03/2001	21/04/2001	Clinical	209082	OVERDOSE OF DRUG	- DDS
2314158	Paroxetine	29/02/1996	16/04/1997	Clinical	305724	OVERDOSE DRUG SUICIDAL	+ALCOHOL
2314521	Citalopram	23/05/2002	21/06/2002	Clinical	209082	OVERDOSE OF DRUG	impulsive not depressed marital problem
2315110	Paroxetine	12/09/1996	27/09/1996	Clinical	209082	OVERDOSE OF DRUG	A&E PARACETAMOL
2315110	Paroxetine	12/09/1996	27/09/1996	Referral	209082	OVERDOSE OF DRUG	A&E PARACETAMOL
2316875	Non-Ssri	07/09/1994	24/10/1994	Clinical	303412	SUICIDE	DEPRESSION
2318141	Fluoxetine	13/08/2002	19/09/2002	Clinical	267107	SUICIDAL - SYMPTOM	under psychiatrist considerable problems in the marriage
2321037	Fluoxetine	05/11/1999	15/11/1999	Clinical	209082	OVERDOSE OF DRUG	paracetamol
2328124	Paroxetine	19/06/2000	15/07/2000	Clinical	209082	OVERDOSE OF DRUG	
2335340	Non-Ssri	10/06/1993	10/06/1993	Referral	303410	SUICIDAL THOUGHTS	& ASW-?forSECTION?
2335340	Non-Ssri	10/06/1993	10/06/1993	Clinical	303410	SUICIDAL THOUGHTS	& ASW-?forSECTION?
2336657	Citalopram	11/09/2001	05/10/2001	Clinical	209082	OVERDOSE OF DRUG	ENALAPRIL
2337032	Sertraline	09/09/1994	22/09/1994	Clinical	305724	OVERDOSE DRUG SUICIDAL	PARACETAMOL.
2337032	Sertraline	09/09/1994	22/09/1994	Referral	305724	OVERDOSE DRUG SUICIDAL	PARACETAMOL.
2337531	Paroxetine	04/11/1997	23/12/1997	Clinical	209082	OVERDOSE OF DRUG	
2338839	Fluoxetine	17/08/1995	17/08/1995	Clinical	210525	PARASUICIDE	
2346475	Non-Ssri	19/06/1995	27/07/1995	Clinical	305724	OVERDOSE DRUG SUICIDAL	
2346475	Non-Ssri	19/06/1995	27/07/1995	Clinical	303408	SUICIDAL IDEATION	OD LOFEPRAMINE
2346475	Non-Ssri	19/06/1995	27/07/1995	Referral	305724	OVERDOSE DRUG SUICIDAL	
2346475	Non-Ssri	19/06/1995	27/07/1995	Referral	303408	SUICIDAL IDEATION	OD LOFEPRAMINE
2352895	Citalopram	20/03/2000	04/04/2000	Clinical	212349	SUICIDAL IDEATION	(marital disharmony)-->----- stat.
2356459	Fluoxetine	08/05/2000	27/07/2000	Clinical	209082	OVERDOSE OF DRUG	20 Prozac.
2364834	Fluoxetine	26/03/1999	26/03/1999	Clinical	209082	OVERDOSE OF DRUG	From Dr ~~~~~ Overdose of 30 x Aspirin with eight pints of lager. On assessment he regretted taking the overdose and felt it was related to his alcohol

							intoxication. He currently spends 200 a week on his alcohol and drug addiction. --- agreed to contact ADAS for help with his alcohol and drugs problem. I have also arranged an out-patient appointment for him to see Dr ----- team.
2374897	Non-Ssri	26/05/1992	11/06/1992	Clinical	303408	SUICIDAL IDEATION	CLOSE FOLLOW-UP
2375022	Fluoxetine	29/05/1997	13/06/1997	Clinical	209082	OVERDOSE OF DRUG	5 Temazepam yesterday
2375126	Citalopram	11/03/1999	18/05/1999	Clinical	212349	SUICIDAL IDEATION	
2375346	Non-Ssri	08/01/1993	18/04/1993	Clinical	303411	SUICIDE ATTEMPT	~ soon
2375346	Non-Ssri	08/01/1993	18/04/1993	Referral	303411	SUICIDE ATTEMPT	---- soon
2377928	Non-Ssri	25/11/1997	26/11/1997	Clinical	245967	ATTEMPTED SUICIDE	small Lofepamine overdose, admit to medical ward initially
2379017	Non-Ssri	19/11/1997	21/11/1997	Clinical	209082	OVERDOSE OF DRUG	---doc 00:11 to A & E --- 50 Dothiepin on top of alcohol ++
2379017	Non-Ssri	19/11/1997	21/11/1997	Referral	236844	SUICIDE + SELFINFLECTED POISONING BY DRUG OR MEDICINE NOS	monitored & discharged after follow-up review 23/11/97
2379437	Non-Ssri	12/04/1995	25/04/1995	Clinical	303411	SUICIDE ATTEMPT	minor cut arms
2380676	Fluoxetine	14/11/2001	07/03/2002	Clinical	209082	OVERDOSE OF DRUG	
2380676	Fluoxetine	14/11/2001	07/03/2002	Referral	209082	OVERDOSE OF DRUG	20 x 20mg fluoxetine, no alcohol, observed overnight, impulsive act, disch home 8.3.2002
2383957	Paroxetine	03/03/2000	03/03/2000	Clinical	209722	SUICIDE + SELFINFLECTED POISONING BY ANALGESIC/ANTIPYRETIC	small paracetamol O/D
2384769	Non-Ssri	09/01/1998	05/10/1998	Death		DEATH FREE TEXT COMMENT	Unexpected, ?? may have overdosed; been referred to coroner. Letter requested by ----- police
2385857	Citalopram	24/09/1998	07/12/1998	Referral	236844	SUICIDE + SELFINFLECTED POISONING BY DRUG OR MEDICINE NOS	discharged 8.12.1998
2385857	Citalopram	24/09/1998	07/12/1998	Clinical	209082	OVERDOSE OF DRUG	paracetamol x20 carbamezine x20 citalopram x16
2392098	Non-Ssri	13/07/2001	28/04/2002	Clinical	209082	OVERDOSE OF DRUG	of antidepressants, ---doc 21:29
2393375	Non-Ssri	03/12/1992	06/12/1992	Clinical	305715	OVERDOSE DRUG(S)	PROTHIADEN
2393375	Non-Ssri	03/12/1992	06/12/1992	Referral	305715	OVERDOSE DRUG(S)	PROTHIADEN

2396725	Non-Ssri	20/02/1992	10/06/1992	Referral	305713	OVERDOSE ASPIRIN	+ VODKA
2396725	Non-Ssri	20/02/1992	10/06/1992	Clinical	305713	OVERDOSE ASPIRIN	+ VODKA
2397339	Fluoxetine	07/01/2002	07/02/2002	Clinical	209082	OVERDOSE OF DRUG	paracetamol 8g 12 hrs ago. said wanted to kill herself. nothing else taken. needs A&E stat, will infirm ~~~~ ~~~~~-message left- her cpn she saw 3/7 ago
2397339	Fluoxetine	07/01/2002	07/02/2002	Referral	209082	OVERDOSE OF DRUG	salicylate 245 mg For referral ?psych Discharged 8.2.2002
2397339	Fluoxetine	07/01/2002	07/02/2002	Referral	209082	OVERDOSE OF DRUG	
2397849	Non-Ssri	28/01/1994	01/02/1994	Clinical	305715	OVERDOSE DRUG(S)	Minor- diazepam
2400280	Fluoxetine	01/06/1999	07/07/1999	Clinical	209082	OVERDOSE OF DRUG	~~~doc 22:45 to ~~~ A & E
2401484	Non-Ssri	04/03/2002	18/04/2002	Clinical	209082	OVERDOSE OF DRUG	- unrousable - wife thinks he has taken all of his amitriptyline - ambulance called stat
2405010	Fluoxetine	24/09/1996	06/11/1996	Clinical	303412	SUICIDE	
2406670	Fluoxetine	05/11/1997	21/12/1997	Clinical	209082	OVERDOSE OF DRUG	ASPIRIN/PROZAC
2410223	Fluoxetine	06/05/1997	08/05/1997	Clinical	305715	OVERDOSE DRUG(S)	CPN
2410223	Fluoxetine	06/05/1997	08/05/1997	Referral	305715	OVERDOSE DRUG(S)	CPN
2411493	Non-Ssri	09/11/1994	07/02/1995	Referral	209082	OVERDOSE OF DRUG	AE~~~~-/ADMIT
2411493	Non-Ssri	09/11/1994	07/02/1995	Clinical	209082	OVERDOSE OF DRUG	~~~~~-/ADMIT
2411970	Fluoxetine	29/04/1993	24/06/1993	Clinical	210944	SUICIDE RISK	WHEN DEPRESSED
2412833	Fluoxetine	25/04/2001	21/09/2001	Clinical	273553	INJURY - SELF-INFLICTED	I fore arm realises not answer - discussed. been stress son come to live permanent - happy about and wants- been feeling worthless
2413655	Citalopram	11/05/2000	30/12/2000	Clinical	209082	OVERDOSE OF DRUG	PARACETAMOL
2413876	Fluoxetine	14/04/1999	07/05/1999	Clinical	209082	OVERDOSE OF DRUG	PARACETAMOL
2415911	Fluoxetine	17/05/1995	10/04/1998	Clinical	209082	OVERDOSE OF DRUG	NYTOL X4 TAKEN 1 HOUR AGO FEELS A LITTLE DROWSY ADV REF CAS DECLINED TOLD TO GO THEN IF GETS WORSE OR RING AGAIN
2416228	Non-Ssri	26/04/1995	25/05/1995	Clinical	209082	OVERDOSE OF DRUG	~~~~~ADMIT ICU
2416228	Non-Ssri	26/04/1995	25/05/1995	Referral	209082	OVERDOSE OF DRUG	~~~~~ADMIT ~~~
2416858	Non-Ssri	15/05/2002	24/05/2002	Clinical	209082	OVERDOSE OF DRUG	

2417833	Paroxetine	25/08/1992	11/10/1992	Referral	305724	OVERDOSE DRUG SUICIDAL	AE-----/ADMIT -----
2417833	Paroxetine	25/08/1992	11/10/1992	Clinical	305724	OVERDOSE DRUG SUICIDAL	AE-/ADMIT ~
2418272	Sertraline	19/04/1999	05/05/1999	Clinical	209082	OVERDOSE OF DRUG	ANADIN
2420212	Fluoxetine	15/12/1999	24/12/1999	Clinical	209082	OVERDOSE OF DRUG	
2421084	Fluoxetine	23/10/2003	30/10/2003	Clinical	203344	SUICIDAL	came + partner today- admitted real fear self harm, had these thoughts definitely alst 6 days possible flitting thoughts prior feels been depressed long long time last night thought about using kitchen knife but woke her husband very tearful very distressed she might slfharm Spoekn to ----- cpn who will hand to duty worker rfor assessment today
2421084	Fluoxetine	23/10/2003	30/10/2003	Referral	203344	SUICIDAL	
2421822	Fluoxetine	17/09/1996	18/09/1996	Clinical	210944	SUICIDE RISK	
2423183	Paroxetine	10/06/1998	15/06/1998	Clinical	209082	OVERDOSE OF DRUG	
2424197	Non-Ssri	07/03/2003	13/08/2003	Clinical	209082	OVERDOSE OF DRUG	
2424485	Fluoxetine	31/03/2003	23/04/2003	Referral	203344	SUICIDAL	
2424490	Sertraline	02/10/2002	25/10/2002	Clinical	209082	OVERDOSE OF DRUG	
2428275	Non-Ssri	11/06/2003	03/07/2003	Clinical	212349	SUICIDAL IDEATION	
2429014	Fluoxetine	17/03/2003	06/04/2003	Clinical	209082	OVERDOSE OF DRUG	
2429201	Citalopram	01/09/2003	01/09/2003	Clinical	245967	ATTEMPTED SUICIDE	
2432308	Non-Ssri	23/10/1998	26/10/1998	Clinical	236844	SUICIDE + SELFINFLECTED POISONING BY DRUG OR MEDICINE NOS	Taken 30 + Warfarin 3mg. Advised go direct to A & E.
2442585	Non-Ssri	26/03/1996	17/04/1996	Clinical	305715	OVERDOSE DRUG(S)	PARACETAMOL X 7
2443344	Fluoxetine	14/03/1997	08/04/1997	Clinical	291992	[X]DELIBERATE DRUG OVERDOSE / OTHER POISONING	20 diphenhydramine & 2 fluoxetine. background depressive illness. Impulsive overdose. Rx acivated charcoal & seen by Child & Adolescent psychiatrist-to continue fluoxetine. multiple background stresses. bereavement counselling initiated
2448006	Fluoxetine	22/05/1998	29/09/1999	Clinical	301064	CAUSE OF OVERDOSE - DELIBERATE	advised to attend A
2467556	Citalopram	23/08/2001	12/02/2002	Clinical	291992	[X]DELIBERATE DRUG OVERDOSE / OTHER POISONING	last week. no intent now but to come and see

							me ~~~~
2468153	Fluoxetine	15/08/1994	15/08/1994	Clinical	305715	OVERDOSE DRUG(S)	PARACETAMOL
2468383	Non-Ssri	04/05/1999	25/05/1999	Clinical	221435	SUICIDE RISK	ADMIT - H
2469482	Fluoxetine	04/08/2000	18/08/2000	Clinical	209082	OVERDOSE OF DRUG	/? suicidal attempt/---
2470169	Paroxetine	16/07/2002	12/08/2002	Clinical	301064	CAUSE OF OVERDOSE - DELIBERATE	12 migravele tabs at 0400hrs on 11.08.02 + 2 linbes of cocaine and 2 glasses of wine previous evening(10.08.02)/discharged hme no suicidal intent/parents aware/---
2471814	Non-Ssri	21/09/2000	16/11/2000	Clinical	209082	OVERDOSE OF DRUG	-Dothiapin/emergency admission/---
2480691	Paroxetine	05/03/1996	23/04/1996	Clinical	305724	OVERDOSE DRUG SUICIDAL	
2482618	Non-Ssri	15/01/1993	05/02/1993	Clinical	303408	SUICIDAL IDEATION	
2482618	Non-Ssri	15/01/1993	05/02/1993	Referral	303408	SUICIDAL IDEATION	
2495465	Non-Ssri	22/12/1993	05/02/1994	Clinical	305715	OVERDOSE DRUG(S)	ADMITTED -
2495465	Non-Ssri	22/12/1993	05/02/1994	Referral	305715	OVERDOSE DRUG(S)	ADMITTED 2X
2495742	Non-Ssri	04/04/1995	05/06/1995	Referral	305715	OVERDOSE DRUG(S)	ADMITTED ITU
2495742	Non-Ssri	04/04/1995	05/06/1995	Clinical	305715	OVERDOSE DRUG(S)	ADMITTED ITU
2496239	Paroxetine	02/11/2000	02/11/2000	Clinical	221434	SUICIDAL PLANS	had thoughts of hanging 2/52 ago. Not now tho' thought of burning her hand to wake her up
2497315	Non-Ssri	16/05/1994	17/05/1994	Clinical	305715	OVERDOSE DRUG(S)	REFUSING ADMISSION
2497315	Non-Ssri	16/05/1994	17/05/1994	Clinical	305724	OVERDOSE DRUG SUICIDAL	ADMIT -H
2497321	Fluoxetine	03/03/1997	03/03/1997	Clinical	221435	SUICIDE RISK	
2498279	Non-Ssri	03/04/1997	03/04/1997	Clinical	267107	SUICIDAL - SYMPTOM	
2499146	Non-Ssri	28/12/2000	28/12/2000	Clinical	267107	SUICIDAL - SYMPTOM	
2500463	Non-Ssri	29/11/1999	04/01/2000	Clinical	221434	SUICIDAL PLANS	sat by river over Xmas period
2502395	Fluoxetine	31/05/1994	31/05/1994	Clinical	305715	OVERDOSE DRUG(S)	PARACETAMOL
2502395	Fluoxetine	31/05/1994	31/05/1994	Referral	305715	OVERDOSE DRUG(S)	PARACETAMOL
2503556	Sertraline	13/08/1998	07/09/1998	Referral	209082	OVERDOSE OF DRUG	
2503556	Sertraline	13/08/1998	07/09/1998	Clinical	209082	OVERDOSE OF DRUG	ibuprofen + paracet / codeine migraine tab approx 1/2 hour ago Suicide note left re belongings
2506383	Non-Ssri	24/01/2001	24/01/2001	Clinical	203362	MORBID THOUGHTS	

2507216	Paroxetine	24/08/2001	22/10/2001	Clinical	209082	OVERDOSE OF DRUG	this morning - am
2508031	Paroxetine	26/09/1996	11/10/1996	Clinical	267107	SUICIDAL - SYMPTOM	tried to cut wrists but says he would not do it again
2508031	Paroxetine	26/09/1996	11/10/1996	Clinical	209082	OVERDOSE OF DRUG	+ laceration to left wrist
2508526	Paroxetine	29/10/1999	05/11/1999	Clinical	221434	SUICIDAL PLANS	not present, although considering this
2508526	Paroxetine	29/10/1999	05/11/1999	Clinical	221434	SUICIDAL PLANS	not present, although considering this
2511125	Fluoxetine	13/09/2000	09/11/2000	Clinical	212349	SUICIDAL IDEATION	Occasional not serious plans
2512124	Paroxetine	18/07/1994	21/08/1994	Referral	305715	OVERDOSE DRUG(S)	ADMITTED --
2512124	Paroxetine	18/07/1994	21/08/1994	Clinical	305715	OVERDOSE DRUG(S)	ADMITTED --
2512176	Non-Ssri	05/03/2001	05/03/2001	Clinical	267107	SUICIDAL - SYMPTOM	
2512586	Non-Ssri	21/06/2000	21/06/2000	Clinical	267107	SUICIDAL - SYMPTOM	IDEATION ONLY
2512658	Paroxetine	29/03/2000	29/03/2000	Clinical	212349	SUICIDAL IDEATION	intermittently
2512974	Sertraline	18/04/1997	10/05/1997	Clinical	301064	CAUSE OF OVERDOSE - DELIBERATE	Aspirin and Sea Legs. Admitted --
2513370	Fluoxetine	21/09/1999	21/09/1999	Clinical	212349	SUICIDAL IDEATION	COMBINATION OF WORK/ FAMILY PROBLEMS
2513551	Paroxetine	29/01/2001	28/02/2001	Clinical	209979	[X]INTENTIONAL SELF-HARM	cutting l forearm 2 w ago
2514047	Non-Ssri	06/11/1997	10/11/1997	Clinical	221434	SUICIDAL PLANS	over w/e No hope Long chat To give pills to mother -- to assess Ring Later ? May need admission
2514253	Paroxetine	15/01/1998	29/01/1998	Clinical	245967	ATTEMPTED SUICIDE	Overdose of Paroxetine/Temazepam with brandy. Admitted -- ---
2514387	Paroxetine	20/10/1998	20/10/1998	Clinical	221434	SUICIDAL PLANS	tries not to think of them
2515052	Non-Ssri	22/10/1998	24/02/1999	Clinical	221434	SUICIDAL PLANS	confused had tie round neck last night
2515658	Paroxetine	26/04/2000	26/04/2000	Clinical	255198	SUICIDE AND SELF HARM	cutting wrists superficially hard on herself and feels the need to harm herself rather than hurt others
2515658	Paroxetine	26/04/2000	26/04/2000	Referral	255198	SUICIDE AND SELF HARM	
2516288	Fluoxetine	15/11/1999	15/11/1999	Clinical	221434	SUICIDAL PLANS	but does not think she would carry them out as not got the courage
2516628	Paroxetine	24/01/2001	24/01/2001	Clinical	282893	[X]INTENTIONAL SELF HARM BY SHARP OBJECT	scissors
2523383	Fluoxetine	13/10/1999	12/03/2000	Clinical	221435	SUICIDE RISK	Family upset. Has tried to throw herself in ----- . On Prozac, has been drinking. Now contained in home and relatively calm.

							Discussed, if attempts at self - harm continue may need section. Social worker informed. Seen by Dr.----- at 5.16am.
2526873	Non-Ssri	16/07/1992	18/07/1992	Clinical	305715	OVERDOSE DRUG(S)	PROTHIADEN x 28 TAB
2527264	Fluoxetine	12/12/1995	04/01/1996	Clinical	305715	OVERDOSE DRUG(S)	ALCOHOL,PROZAC
2527456	Fluoxetine	16/07/1998	09/08/1998	Clinical	301064	CAUSE OF OVERDOSE - DELIBERATE	Co-codamol
2528981	Citalopram	18/08/2000	30/10/2000	Clinical	209082	OVERDOSE OF DRUG	Heroin - respiratory arrest - Narcam revived him. Seen in A&E -
2529016	Fluoxetine	05/01/1999	11/01/1999	Clinical	209082	OVERDOSE OF DRUG	Ward --
2529834	Sertraline	29/04/1994	29/04/1994	Clinical	305715	OVERDOSE DRUG(S)	PARACETAMOL
2529858	Fluoxetine	27/04/1998	19/05/1998	Clinical	209082	OVERDOSE OF DRUG	Co-dydramol & Prozac - seen in A&E -
2530110	Paroxetine	28/07/1999	01/01/2000	Clinical	209082	OVERDOSE OF DRUG	Lamotrigine - seen in A&E ----
2530193	Paroxetine	16/09/1999	10/04/2000	Clinical	301064	CAUSE OF OVERDOSE - DELIBERATE	Paracetamol, Diazepam and Seroxat overdose. Paracetamol level 159.
2533684	Paroxetine	24/01/1994	02/02/1994	Clinical	303411	SUICIDE ATTEMPT	
2536025	Paroxetine	23/02/1995	03/05/1995	Referral	305715	OVERDOSE DRUG(S)	SEROXAT
2536025	Paroxetine	23/02/1995	03/05/1995	Clinical	209082	OVERDOSE OF DRUG	IMPULSIVE
2536025	Paroxetine	23/02/1995	03/05/1995	Clinical	305715	OVERDOSE DRUG(S)	SEROXAT
2537309	Paroxetine	23/02/1996	26/02/1996	Clinical	305715	OVERDOSE DRUG(S)	SEROXAT
2537309	Paroxetine	23/02/1996	26/02/1996	Clinical	305715	OVERDOSE DRUG(S)	PAROXETINE
2537309	Paroxetine	23/02/1996	26/02/1996	Referral	305715	OVERDOSE DRUG(S)	SEROXAT
2537338	Non-Ssri	13/10/1995	21/10/1995	Clinical	305724	OVERDOSE DRUG SUICIDAL	TEMAZEPAM
2537338	Non-Ssri	13/10/1995	21/10/1995	Referral	305724	OVERDOSE DRUG SUICIDAL	TEMAZEPAM
2539123	Paroxetine	23/03/2000	06/05/2000	Clinical	282877	[X]OVERDOSE - HEROIN	999
2539123	Paroxetine	23/03/2000	06/05/2000	Referral	282877	[X]OVERDOSE - HEROIN	999
2540652	Paroxetine	29/07/1996	23/10/1996	Referral	305715	OVERDOSE DRUG(S)	SEROXAT
2540652	Paroxetine	29/07/1996	23/10/1996	Clinical	305715	OVERDOSE DRUG(S)	SEROXAT
2541410	Fluvoxamine	06/08/1992	03/09/1992	Clinical	209082	OVERDOSE OF DRUG	
2541410	Fluvoxamine	06/08/1992	03/09/1992	Referral	209082	OVERDOSE OF DRUG	
2541712	Paroxetine	23/03/1995	23/03/1995	Clinical	303408	SUICIDAL IDEATION	TODAY
2541712	Paroxetine	23/03/1995	23/03/1995	Referral	303408	SUICIDAL IDEATION	TODAY
2541969	Paroxetine	11/08/1995	13/08/1995	Clinical	305715	OVERDOSE DRUG(S)	DR -

2541969	Paroxetine	11/08/1995	13/08/1995	Referral	305715	OVERDOSE DRUG(S)	DR ~~~~
2549059	Non-Ssri	05/02/2002	19/03/2002	Clinical	245969	SELF INFLICTED LACERATIONS TO WRIST	<L>
2555223	Non-Ssri	30/04/2001	30/04/2001	Clinical	245969	SELF INFLICTED LACERATIONS TO WRIST	& neck
2570391	Fluoxetine	07/08/2001	20/09/2001	Clinical	209979	[X]INTENTIONAL SELF-HARM	
2582022	Non-Ssri	11/02/1993	18/04/1993	Referral	303410	SUICIDAL THOUGHTS	
2582022	Non-Ssri	11/02/1993	18/04/1993	Clinical	303410	SUICIDAL THOUGHTS	
2584192	Non-Ssri	09/02/1995	26/02/1995	Clinical	305715	OVERDOSE DRUG(S)	~ ~ ~
2584192	Non-Ssri	09/02/1995	26/02/1995	Referral	305715	OVERDOSE DRUG(S)	WD ~-
2586961	Paroxetine	19/04/1999	19/04/1999	Clinical	209082	OVERDOSE OF DRUG	3 DAYS AGO
2586982	Paroxetine	28/08/1998	15/10/1998	Clinical	209082	OVERDOSE OF DRUG	ANADIN/ADVIL/SERAZA
2586982	Paroxetine	28/08/1998	15/10/1998	Referral	209082	OVERDOSE OF DRUG	ANADIN/ADVIL/SERAZA
2589705	Paroxetine	08/06/1998	21/11/1998	Referral	209082	OVERDOSE OF DRUG	
2597041	Fluoxetine	16/04/1999	15/09/1999	Referral	237122	[X]SELF MUTILATION	~~~~~
2601447	Citalopram	04/04/2000	01/06/2000	Clinical	209082	OVERDOSE OF DRUG	12 x ibuprofen
2603844	Citalopram	25/05/2001	25/05/2001	Clinical	221434	SUICIDAL PLANS	was going to jump under a train at ~~~~~~ ~~~~ last week stood on the platform had been walking about but no money to go to pub so walked to the station with suicide in mind had had about 8 units
2603976	Citalopram	12/02/2001	09/04/2001	Clinical	209082	OVERDOSE OF DRUG	- attended ~~~ A&E Department
2606306	Citalopram	15/05/2000	25/10/2000	Clinical	209082	OVERDOSE OF DRUG	contemplated with calming tablets but put them back today is better
2606589	Citalopram	25/06/2001	19/07/2001	Clinical	209082	OVERDOSE OF DRUG	was admitted ~~~ recently due to overdose. discussion. problems with relationship. spoke to boyfriend.
2611034	Citalopram	04/03/2002	04/03/2002	Clinical	212349	SUICIDAL IDEATION	has not acutally attempted and doesnt want to upset anyone and loves ~~~~~ who mothers her. Had thought of pills etc but says she would never do it
2611371	Citalopram	18/03/2002	15/04/2002	Clinical	209082	OVERDOSE OF DRUG	took 25-30 rheumox tablets today - doesn't know why she did not - was not trying to kill herself. spoke to dr. ~~~~~, ~~~~~ ~ ~~~~~ - he feels she needs cbt & family

							therapy
2615828	Non-Ssri	27/07/1990	27/07/1990	Clinical	303411	SUICIDE ATTEMPT	GAMBLING ADDICTION
2623294	Non-Ssri	10/06/1993	14/07/1993	Clinical	305724	OVERDOSE DRUG SUICIDAL	DOTHIEPIN
2658197	Non-Ssri	19/09/1996	06/10/1996	Clinical	305715	OVERDOSE DRUG(S)	LOFEPRAMINE
2670884	Paroxetine	17/07/2002	09/12/2002	Clinical	209082	OVERDOSE OF DRUG	-hosp admission.d/w dr -----.adv NO alcohol.see 1 week
2685913	Fluoxetine	11/07/2001	22/07/2001	Clinical	209082	OVERDOSE OF DRUG	ADMITTED : Following half bottle vodka + Fluoxetine. Intent was there. Then patient self-discharged 01.15am (23/7). Crisis informed & CPN notified by fax.
2702407	Non-Ssri	06/04/2001	31/05/2001	Clinical	209082	OVERDOSE OF DRUG	OD temezepam 60mg
2703305	Fluoxetine	01/10/2001	22/10/2001	Clinical	212349	SUICIDAL IDEATION	drank about a quarter of a 30ml bottle of tipex this morning.wanted to kill herself.has felt like this for a year.4 girls in her class keep laughing at the way she runs and pushing her over.also does not get on well with father.tends to shout at her and tell her off. does not feel any better on prozac.plan-try to get appointment with ----- this week.has no from school of social services as school had meeting last week re non attendance.mother advised to ring up and have social worker assessment has been referred to ----- clinic child and family guidance as too young for ----- will be discussed this pm in case conference to decide who will see her and when.
2707288	Citalopram	26/09/2000	19/10/2000	Referral	209082	OVERDOSE OF DRUG	paracetamol
2707288	Citalopram	26/09/2000	19/10/2000	Clinical	209082	OVERDOSE OF DRUG	paracetamol seen at casualty
2710450	Paroxetine	04/09/1996	11/10/1996	Clinical	236844	SUICIDE + SELFINFLECTED POISONING BY DRUG OR MEDICINE NOS	admitted ---
2712817	Fluoxetine	06/01/1992	02/09/1992	Referral	305715	OVERDOSE DRUG(S)	Dr -----
2712817	Fluoxetine	06/01/1992	02/09/1992	Clinical	305715	OVERDOSE DRUG(S)	Dr -----
2713463	Fluoxetine	05/10/2000	06/11/2000	Clinical	209082	OVERDOSE OF DRUG	60 fluoxetine seen at a/e

2713463	Fluoxetine	05/10/2000	06/11/2000	Referral	209082	OVERDOSE OF DRUG	fluoxetine 60 tabs
2715061	Fluoxetine	22/07/1991	20/08/1991	Clinical	305715	OVERDOSE DRUG(S)	PARACETAMOL
2715061	Fluoxetine	22/07/1991	20/08/1991	Referral	305715	OVERDOSE DRUG(S)	PARACETAMOL
2718659	Non-Ssri	12/01/1998	23/03/1998	Clinical	301064	CAUSE OF OVERDOSE - DELIBERATE	
2732491	Fluoxetine	17/03/1998	21/04/1998	Referral	303411	SUICIDE ATTEMPT	SERIOUS OVERDOSE
2732491	Fluoxetine	17/03/1998	21/04/1998	Clinical	303411	SUICIDE ATTEMPT	SERIOUS OVERDOSE
2733254	Non-Ssri	03/04/1997	29/04/1997	Referral	305724	OVERDOSE DRUG SUICIDAL	
2733254	Non-Ssri	03/04/1997	29/04/1997	Clinical	305724	OVERDOSE DRUG SUICIDAL	
2733978	Fluoxetine	29/09/1999	02/11/1999	Clinical	209082	OVERDOSE OF DRUG	-doc visit 20.15 overdose taken at 3pm today
2734093	Non-Ssri	13/11/1997	02/01/1998	Clinical	305715	OVERDOSE DRUG(S)	REFUSED RX
2734093	Non-Ssri	13/11/1997	02/01/1998	Referral	305715	OVERDOSE DRUG(S)	REFUSED RX
2734518	Fluoxetine	17/10/1997	27/10/1997	Referral	305715	OVERDOSE DRUG(S)	PARACETAMOL
2734518	Fluoxetine	17/10/1997	27/10/1997	Clinical	305715	OVERDOSE DRUG(S)	PARACETAMOL
2735474	Non-Ssri	03/08/1999	31/10/1999	Clinical	228088	[X]ATTEMPTED SUICIDE	made suicide gesture attempted hanging police calling ---doc recent marital separation acute adjustment reaction on basis of depression marital discord ---doc visit
2736311	Fluoxetine	06/03/1998	19/06/1998	Clinical	305715	OVERDOSE DRUG(S)	FOLLOW UP TO ARRANG
2738646	Fluoxetine	23/02/2000	16/03/2000	Clinical	209082	OVERDOSE OF DRUG	message received by ---doc 23.45 taken large quantity of paracetamol advised straight to A+E.
2742509	Citalopram	09/11/2001	11/01/2002	Clinical	301064	CAUSE OF OVERDOSE - DELIBERATE	
2745990	Citalopram	14/02/2003	14/02/2003	Clinical	221434	SUICIDAL PLANS	attended 3-4 shops this am to buy > 64 aspirin tabs with purpose of taking OD counted them out only thing stopped her taking them was thought of daughter finding her after school feels has been building up for a few days eyes so dry , feel irritated, no relief denies any other problems no prev history cannot say will not do it again
2748681	Citalopram	22/12/1998	22/12/1998	Clinical	255198	SUICIDE AND SELF HARM	Laceration to neck self inflicted this morning 3 inch superficial laceration exposing subcutaneous tissues Discussed reasons.

							Depression and worry for many reasons. Seen with social worker who had been contacted by the family Not sectionable See in surgery tomorrow
2761144	Paroxetine	09/01/1998	20/01/1998	Clinical	305715	OVERDOSE DRUG(S)	
2761144	Paroxetine	09/01/1998	20/01/1998	Referral	305715	OVERDOSE DRUG(S)	
2766323	Citalopram	15/06/2000	27/06/2000	Clinical	209082	OVERDOSE OF DRUG	
2767209	Non-Ssri	10/04/1996	10/04/1996	Clinical	209082	OVERDOSE OF DRUG	PARACETAMOL
2767209	Non-Ssri	10/04/1996	10/04/1996	Referral	209082	OVERDOSE OF DRUG	PARACETAMOL
2768010	Non-Ssri	06/11/1995	12/12/1995	Clinical	209082	OVERDOSE OF DRUG	PARACETAMOL
2772094	Fluoxetine	20/07/2001	06/08/2001	Clinical	209082	OVERDOSE OF DRUG	lisinopril and fluoxetine
2772745	Fluoxetine	28/08/2002	28/08/2002	Clinical	212349	SUICIDAL IDEATION	more recently - says cannot live with the pain all over and thinks of taking tablets to end it all - not actively suicidal at moment - son arrived and confirmed she was down
2773144	Paroxetine	23/11/1994	09/12/1994	Clinical	305715	OVERDOSE DRUG(S)	SELF DISCHARGE
2773407	Non-Ssri	09/07/1996	09/07/1996	Clinical	305715	OVERDOSE DRUG(S)	IRR DISCHARGE/LTF
2774185	Citalopram	04/01/2001	04/01/2001	Clinical	212349	SUICIDAL IDEATION	several slashes to neck and wrists done over festive season drinking ++ lots of social problems still having suicidal thoughts app to see gp this pm.spoke to cpn who will allocate case for pt to be seen mon depending on gp assesment today-still living with mum
2774288	Paroxetine	07/05/1996	06/08/1996	Clinical	209082	OVERDOSE OF DRUG	13 SEROXAT
2774351	Paroxetine	19/03/1996	19/04/1996	Clinical	209082	OVERDOSE OF DRUG	
2774584	Fluoxetine	07/09/1992	15/09/1992	Clinical	303412	SUICIDE	HANGING
2774905	Paroxetine	15/06/1995	18/06/1995	Clinical	303411	SUICIDE ATTEMPT	SHOT BY REPLICIA GUN
2775865	Non-Ssri	26/01/1994	31/01/1994	Clinical	305715	OVERDOSE DRUG(S)	~~~~~
2776426	Non-Ssri	22/11/1995	22/11/1995	Clinical	303408	SUICIDAL IDEATION	DISCUSSED DISP WKLY
2776500	Non-Ssri	27/08/1997	18/09/1997	Clinical	209082	OVERDOSE OF DRUG	lofepramine/lett to follow
2777813	Non-Ssri	22/11/2000	06/12/2000	Clinical	221435	SUICIDE RISK	low - discussed
2777849	Citalopram	26/02/2001	06/03/2001	Clinical	209082	OVERDOSE OF DRUG	
2778005	Fluoxetine	02/10/2000	02/10/2000	Clinical	209082	OVERDOSE OF DRUG	zopiclone

2778064	Fluoxetine	24/01/2002	09/02/2002	Clinical	209082	OVERDOSE OF DRUG	impulsive - 7 Fluoxetine
2779616	Paroxetine	07/05/1997	25/05/1997	Clinical	209082	OVERDOSE OF DRUG	paroxetine
2779759	Non-Ssri	23/06/1998	23/06/1998	Clinical	212349	SUICIDAL IDEATION	thought about it with the tablets. Stopped by the kids.
2780698	Paroxetine	24/06/1995	13/09/1995	Clinical	303408	SUICIDAL IDEATION	LAST WEEK
2781022	Citalopram	08/02/2000	14/02/2000	Clinical	209082	OVERDOSE OF DRUG	citalopram/disch summ---
2782121	Paroxetine	14/05/2002	21/06/2002	Clinical	273553	INJURY - SELF-INFLICTED	chat re self harm. says 'I do things to myself'. won't elaborate on this - too embarrassed. says not cutting. no further thoughts of overdose. seeing ----- on Wed. finds it v difficult to express himself.
2782134	Non-Ssri	05/04/1994	27/04/1994	Clinical	305715	OVERDOSE DRUG(S)	LOFEPRAMINE
2782496	Fluoxetine	19/06/1995	05/08/1995	Clinical	305715	OVERDOSE DRUG(S)	LETT TO FOLLOW
2782826	Non-Ssri	21/04/1992	30/04/1992	Referral	305715	OVERDOSE DRUG(S)	TRNSFER FROM --
2782826	Non-Ssri	21/04/1992	30/04/1992	Clinical	305715	OVERDOSE DRUG(S)	TRNSFER FROM --
2782977	Fluoxetine	06/06/1994	06/06/1994	Clinical	303468	SELF-INFLICTED INJURY	
2783580	Paroxetine	28/11/1991	21/12/1991	Referral	305715	OVERDOSE DRUG(S)	
2783580	Paroxetine	28/11/1991	21/12/1991	Clinical	305715	OVERDOSE DRUG(S)	
2784598	Citalopram	28/01/2003	28/01/2003	Clinical	267107	SUICIDAL - SYMPTOM	has had thoughts and even at the weekend got into his car and drove towards a wall but stopped just in time. No active thoughts at present would like help
2785077	Fluoxetine	22/12/1997	01/02/1998	Clinical	255461	[X]INTENT SELF POISON/EXPOSURE TO PSYCHOTROPIC DRUG	took all her drugs - not a serious suicide attempt - had a discussion about it - spur of the moment - now family have found out about her past drug abuse. No interest or drive - sleep also a problem
2785298	Paroxetine	23/08/2001	24/09/2001	Clinical	209082	OVERDOSE OF DRUG	Seroxat
2785914	Sertraline	24/08/2001	02/10/2001	Clinical	209082	OVERDOSE OF DRUG	took 6 tramadol during the night- was in pain and trying to get asleep. knows this was silly, doesn't know why she did it- got frustrated. no prev hx of overdose. advised re washout period today- will take ibuprofen instead.

2786803	Citalopram	18/09/2002	18/09/2002	Clinical	209082	OVERDOSE OF DRUG	60 co-codamol - impulsive regrets it, feels v guilty. had been seeing someone else and this relationship finished.
2787084	Fluoxetine	07/10/2002	07/10/2002	Clinical	273553	INJURY - SELF-INFLICTED	superficial cuts both wrists at weekend, says wanted to kill herself, but family stopped her and later changed her mind
2787216	Sertraline	03/03/1998	02/04/1998	Clinical	209082	OVERDOSE OF DRUG	depressed has been to -
2787523	Paroxetine	10/06/1999	18/03/2000	Clinical	209082	OVERDOSE OF DRUG	ibuprofen/seroxat. disch summ-irregular
2787865	Paroxetine	07/10/2002	12/10/2002	Clinical	209082	OVERDOSE OF DRUG	overdose of paracetamol last night walked out of hospital high risk of liver failure dr ----- at -- asked for call ambulance arranged-----
2787865	Paroxetine	07/10/2002	12/10/2002	Clinical	209082	OVERDOSE OF DRUG	absconded again from hospital dr elder requesting gp to assess mental state to -- -----gems
2788157	Fluoxetine	14/01/1999	25/02/1999	Clinical	212349	SUICIDAL IDEATION	planned a hanging but then daughter persuaded her not - hstory sounded like she was planning to be stopped.
2788577	Fluoxetine	09/04/2002	03/05/2002	Clinical	212349	SUICIDAL IDEATION	on one day for about 20mins - bad day - otherwise has been much better - review 2-3 months - sooner if worsens - attending counsellor and -----
2789147	Non-Ssri	29/12/1999	28/01/2000	Clinical	209721	POISONING - SELF-INFLICTED	venlafaxine-alcohol/disch summ-no rev
2789149	Non-Ssri	11/03/1999	24/05/2000	Clinical	212349	SUICIDAL IDEATION	slashed wrists ambulance called by friend- ----
2790197	Fluoxetine	13/09/2002	13/09/2002	Clinical	212349	SUICIDAL IDEATION	
2790335	Fluoxetine	25/10/2000	13/12/2000	Clinical	245967	ATTEMPTED SUICIDE	
2790581	Citalopram	23/05/2002	28/06/2002	Clinical	209082	OVERDOSE OF DRUG	last weekend - took all her tablets and was sick - impulsive - drank vodka and told boyfriend after it - was due to gran not speaking to her
2791275	Fluoxetine	03/05/2002	03/05/2002	Clinical	209082	OVERDOSE OF DRUG	Many ODs in the past, but had calmed down in past 3-4 years, was admitted to psychiatric hospital when 15/16 with frequent ODs, but has started again - taking 7-8 ecstasy tablets

							if out and not caring what happens to him. Cut wrists 3 week ago - superficial cut to L wrist.
2830270	Non-Ssri	06/03/2002	19/10/2002	Clinical	221434	SUICIDAL PLANS	says is suicidal took 2 mg of diazepam at 8.15 can ont take 2 a day advice further 2 mg stat then 1 every 4 hrs sess sos
2833311	Citalopram	23/08/2002	23/08/2002	Clinical	219024	[X]PARA-SUICIDE	
2842935	Non-Ssri	14/01/1994	15/01/1994	Referral	305715	OVERDOSE DRUG(S)	DR -. PROTHIADEN
2842935	Non-Ssri	14/01/1994	15/01/1994	Clinical	305715	OVERDOSE DRUG(S)	DR -PROTHIADEN
2844438	Paroxetine	22/11/1999	22/11/1999	Referral	267107	SUICIDAL - SYMPTOM	
2844438	Paroxetine	22/11/1999	22/11/1999	Clinical	267107	SUICIDAL - SYMPTOM	
2848398	Citalopram	28/03/2002	27/04/2002	Clinical	209082	OVERDOSE OF DRUG	
2851316	Paroxetine	08/01/2001	20/01/2001	Clinical	212349	SUICIDAL IDEATION	
2894257	Non-Ssri	27/10/1993	07/11/1993	Clinical	209082	OVERDOSE OF DRUG	10 X DOTHIEPIN
2894274	Citalopram	09/02/2001	03/09/2001	Clinical	209082	OVERDOSE OF DRUG	paracetamol and alcohol.hospital admission includes comment myocardial ischaemia so requests investigation
2896634	Sertraline	09/12/1997	03/07/1998	Clinical	291992	[X]DELIBERATE DRUG OVERDOSE / OTHER POISONING	ETODALAC
2896634	Sertraline	09/12/1997	03/07/1998	Referral	291992	[X]DELIBERATE DRUG OVERDOSE / OTHER POISONING	ETODALAC
2899604	Fluoxetine	04/07/1996	29/07/1996	Clinical	303408	SUICIDAL IDEATION	refer
2899789	Sertraline	04/10/2000	04/10/2000	Clinical	301064	CAUSE OF OVERDOSE - DELIBERATE	02.10.00 - 16 paracetamol - to liase with ~~~~ poisons check ue/lft/inr/paracetamol etc
2904632	Citalopram	03/05/2001	06/09/2001	Clinical	209082	OVERDOSE OF DRUG	apparently has taken 40 paracetamol. To go to A&E stat. ~~~~~ at Child and Family Guidance informed ~~~~~)
2916229	Paroxetine	20/02/1997	21/08/1997	Clinical	301064	CAUSE OF OVERDOSE - DELIBERATE	co-prox/---/-----
2916230	Non-Ssri	14/09/1993	16/09/1993	Clinical	305715	OVERDOSE DRUG(S)	---/-----
2916470	Non-Ssri	27/10/1998	13/12/1998	Clinical	301064	CAUSE OF OVERDOSE - DELIBERATE	paracetamol/-/-/discharged/-
2916934	Non-Ssri	23/06/1998	14/07/1998	Clinical	301064	CAUSE OF OVERDOSE - DELIBERATE	--/-/discharged/-
2937290	Non-Ssri	23/04/1998	29/04/1998	Clinical	209082	OVERDOSE OF DRUG	A+E/ATTENDED A/E
2939704	Fluoxetine	20/12/1994	06/01/1995	Clinical	305715	OVERDOSE DRUG(S)	
2939704	Fluoxetine	20/12/1994	06/01/1995	Referral	305715	OVERDOSE DRUG(S)	
2940024	Fluoxetine	15/02/2002	12/05/2002	Clinical	209082	OVERDOSE OF DRUG	A+E/ psychiatric problem. Advice only.

							admitted to ward ~ of ~ Hosp.
2942729	Non-Ssri	22/01/1996	19/02/1996	Referral	236844	SUICIDE + SELFINFLECTED POISONING BY DRUG OR MEDICINE NOS	
2942729	Non-Ssri	22/01/1996	19/02/1996	Clinical	236844	SUICIDE + SELFINFLECTED POISONING BY DRUG OR MEDICINE NOS	
2949805	Fluoxetine	05/01/2001	23/01/2001	Death		DEATH FREE TEXT COMMENT	phone call from mr ~~~~~ found hanged at home on 22 1 01 by cpn cmht are dealing with it , NB HAS A 16 YR OLD DTR AND WAS ESTRANGED FROM HUSBAND
2950786	Paroxetine	28/10/1997	28/10/1997	Clinical	209082	OVERDOSE OF DRUG	A+E/
2950824	Non-Ssri	26/04/1993	05/09/1993	Clinical	305715	OVERDOSE DRUG(S)	+WINE(CORONARY CARE
2950824	Non-Ssri	26/04/1993	05/09/1993	Referral	305715	OVERDOSE DRUG(S)	+WINE(CORONARY CARE
2954507	Paroxetine	05/02/1996	12/03/1996	Clinical	305715	OVERDOSE DRUG(S)	ANADIN+ COUGH MIXTU
2954507	Paroxetine	05/02/1996	12/03/1996	Referral	305715	OVERDOSE DRUG(S)	ANADIN+ COUGH MIXTU
2954538	Non-Ssri	14/07/1997	14/11/1997	Clinical	209082	OVERDOSE OF DRUG	~~~~~
2954959	Non-Ssri	18/03/2002	05/05/2002	Clinical	209082	OVERDOSE OF DRUG	~~~~~
2957988	Paroxetine	26/08/1997	12/02/1998	Clinical	209082	OVERDOSE OF DRUG	Bendrofluazide & Diazepam. ~
2959081	Fluoxetine	01/04/1997	10/04/1997	Death		DEATH FREE TEXT COMMENT	Suicide
2959081	Fluoxetine	01/04/1997	10/04/1997	Clinical	219023	[X]SUICIDE	Died
2959754	Fluoxetine	01/09/1995	12/11/1995	Referral	236844	SUICIDE + SELFINFLECTED POISONING BY DRUG OR MEDICINE NOS	14 CODYDRAMOL
2959754	Fluoxetine	01/09/1995	12/11/1995	Clinical	236844	SUICIDE + SELFINFLECTED POISONING BY DRUG OR MEDICINE NOS	14 CODYDRAMOL
2960970	Paroxetine	10/08/1992	28/08/1992	Clinical	305715	OVERDOSE DRUG(S)	SEROXAT
2961464	Non-Ssri	04/03/1993	06/04/1993	Clinical	305715	OVERDOSE DRUG(S)	PROTHIADEN ~
2971065	Fluoxetine	05/05/1993	05/05/1993	Clinical	305724	OVERDOSE DRUG SUICIDAL	PROPRANOLOL
2971401	Fluvoxamine	07/09/1995	20/09/1995	Clinical	210525	PARASUICIDE	IMEDIATELY REGRETS*
2971401	Fluvoxamine	07/09/1995	20/09/1995	Referral	210525	PARASUICIDE	IMEDIATELY REGRETS*
2973577	Fluoxetine	03/01/1996	05/01/1996	Clinical	305724	OVERDOSE DRUG SUICIDAL	(WIFE),->A/E
2980833	Non-Ssri	21/07/1994	03/03/1997	Clinical	305715	OVERDOSE DRUG(S)	TEMAZEPAM?
2985912	Fluvoxamine	04/04/2000	17/04/2000	Referral	245969	SELF INFLICTED LACERATIONS TO WRIST	Private - Dr ~~~~~
3038047	Paroxetine	01/04/1997	12/04/1997	Referral	209082	OVERDOSE OF DRUG	

3038047	Paroxetine	01/04/1997	12/04/1997	Clinical	209082	OVERDOSE OF DRUG	AND ALCOHOL
3040242	Paroxetine	13/02/2001	13/02/2001	Clinical	212349	SUICIDAL IDEATION	
3041137	Paroxetine	11/03/1996	06/09/1996	Clinical	209082	OVERDOSE OF DRUG	AMITRIPYLINE
3041533	Paroxetine	20/01/1998	20/01/1998	Clinical	209082	OVERDOSE OF DRUG	
3041533	Paroxetine	20/01/1998	20/01/1998	Referral	209082	OVERDOSE OF DRUG	
3042449	Paroxetine	21/03/1997	24/05/1997	Clinical	219023	[X]SUICIDE	
3042876	Fluoxetine	14/05/1999	04/06/1999	Clinical	209082	OVERDOSE OF DRUG	diazepam - whilst in ~~~~~
3049305	Non-Ssri	15/04/1993	12/05/1993	Clinical	305715	OVERDOSE DRUG(S)	PSYCH REFERAL
3053107	Sertraline	09/01/1995	10/01/1995	Clinical	305724	OVERDOSE DRUG SUICIDAL	SERTRALINE
3053662	Non-Ssri	29/01/1998	23/06/1998	Clinical	209082	OVERDOSE OF DRUG	took double dothiepin last night,not a real suicide attempt, impulsive after arguement with husband, regretted it immediately, finding husbands recent unfaithfulness difficult to cope with, causing uotbursts of anger usually because feeling not understood by him.
3058375	Fluoxetine	26/10/1993	30/11/1993	Clinical	305715	OVERDOSE DRUG(S)	
3063865	Fluoxetine	21/12/1995	31/01/1996	Referral	236218	OVERDOSE OF BIOLOGICAL SUBSTANCE	
3063932	Non-Ssri	29/09/1995	17/11/1995	Clinical	209721	POISONING - SELF-INFLICTED	
3064340	Fluoxetine	06/04/2000	13/06/2000	Clinical	267107	SUICIDAL - SYMPTOM	~~~~~ reports has overwhelming feelings at times.Statergies discussed.To be at school if possible
3064674	Sertraline	05/02/1999	01/04/1999	Clinical	209082	OVERDOSE OF DRUG	tues drove to ~~~~~ drive, put note through door and sat in car taking paracetamol and vodka, feels the intensity has passed, but still at risk, family now seeing more of him, goes to Macmillan cantre one day and ~~~~~ a second each week and enjoying art therapy, beginning to paint at home. Very upset at only seeing kids a few hours a day and thinks ~~~~~ should be more understanding of the disease and how it affects his actions and thoughts. Antidep[ressants have helped, not thinking of suicide much where previously

							constant. contact ~~~~~ mental health, i have asked him to see in 10 days when i am back from hols.~ at ~~~~~ will arrange follow up.
3065855	Citalopram	02/07/2001	02/07/2001	Clinical	245967	ATTEMPTED SUICIDE	on 30.6.01 tried to jump of a bridge when drunk. Saved by gf and a passer by who hauled him up: feet had left bridge so v close. Came with girlfriend today. Admits to long term depression. Not every day but more often than not. Sleeps ok ish but no motivation and G'f feels withdrawn and irritable. No drugs. No future he says. Cries a lot. Start citalopram warned re alcohol and usually only drinks once a week and oK to tell mother he has been in. See 10 d and put family and gf around as protection if he gets low agin: he gives them permission. gf will lokk after tabs. Will go for counselling ? later. Not really thought about it yet.
3074000	Non-Ssri	24/04/1995	28/04/1995	Referral	303408	SUICIDAL IDEATION	CPN
3074000	Non-Ssri	24/04/1995	28/04/1995	Clinical	303408	SUICIDAL IDEATION	CPN
3074238	Non-Ssri	11/02/2000	28/03/2000	Clinical	264644	[X]INTENT SELF POISON/EXPOSURE TO ALCOHOL	& self mutilation - D A&E to ~~~~~
3079573	Paroxetine	24/08/1992	17/09/1992	Clinical	305715	OVERDOSE DRUG(S)	SEROXAT (SAFE)
3083648	Non-Ssri	07/11/2001	06/01/2002	Clinical	291992	[X]DELIBERATE DRUG OVERDOSE / OTHER POISONING	(~) Overdose of Dothipen
3087041	Fluoxetine	02/04/1997	11/05/1997	Clinical	209722	SUICIDE + SELF-INFLICTED POISONING BY ANALGESIC/ANTIPYRETIC	paracetamol. admitted ~~~~~
3087474	Non-Ssri	19/03/1997	09/05/1997	Clinical	209082	OVERDOSE OF DRUG	60 stelazine, 10 Coproxamol - referred to A & E.
3089237	Paroxetine	14/12/2000	16/01/2001	Clinical	209721	POISONING - SELF-INFLICTED	(A&E) Deliberate self poisoning with unspecified drugs - SSRI's. ~~~~~ 1400 hrs.
3089237	Paroxetine	14/12/2000	16/01/2001	Clinical	291992	[X]DELIBERATE DRUG OVERDOSE / OTHER POISONING	Sertraline x14 Seroxat x12 on 16.1.01
3090004	Non-Ssri	07/01/1997	06/02/1997	Clinical	209082	OVERDOSE OF DRUG	amitriptyline, is under psychiatric review.
3090004	Non-Ssri	07/01/1997	06/02/1997	Clinical	282880	[X]INT SELF POISON/EXPOSURE TO OTHER/UNSPEC	admitted to ~~~~~ from Cas

						DRUG/MEDICAMENT	
3090057	Non-Ssri	25/09/1997	30/09/1997	Clinical	301064	CAUSE OF OVERDOSE - DELIBERATE	paracetamol, 24 or possibly 48 tablets within last 2 hours. Vomited. Ambulance to A and E
3090057	Non-Ssri	25/09/1997	30/09/1997	Clinical	209082	OVERDOSE OF DRUG	Paracetamol - v discouraged about coping at work
3102522	Fluoxetine	04/10/2001	20/10/2001	Clinical	291992	[X]DELIBERATE DRUG OVERDOSE / OTHER POISONING	Paracetamol
3130140	Fluoxetine	27/01/1998	29/01/1998	Clinical	209082	OVERDOSE OF DRUG	
3133628	Fluoxetine	24/09/1999	12/10/1999	Clinical	209082	OVERDOSE OF DRUG	impulsive overdose
3136694	Citalopram	17/12/1998	30/01/1999	Clinical	236844	SUICIDE + SELF-INFLICTED POISONING BY DRUG OR MEDICINE NOS	vitamin b. referred to health care professional Dr ~~~~~ Casualty ~~~~~
3137163	Paroxetine	20/01/2000	16/03/2000	Clinical	228087	[X]INJURY - SELF-INFLICTED	repetitive. minor.
3140065	Fluoxetine	19/07/1999	07/08/1999	Clinical	209082	OVERDOSE OF DRUG	12 prozac ~~~~~ stated that it had been quite an impulsive overdose following an argument with her mother. no further suicidal ideation. however she describes some feelings of fluctuating mood and negative thoughts particularly relating to her body image. ~~~~~ with Dr ~~~~~
3146646	Fluoxetine	03/07/1996	15/07/1996	Clinical	273553	INJURY - SELF-INFLICTED	mum rang--12 needles under skin--advise go casualty
3146669	Paroxetine	05/09/1997	19/09/1997	Referral	212349	SUICIDAL IDEATION	crisis response team
3146669	Paroxetine	05/09/1997	19/09/1997	Clinical	212349	SUICIDAL IDEATION	i would be better off dead feels his head is in a vice not coping curls up in a corner
3146741	Non-Ssri	22/01/1998	19/02/1998	Clinical	245967	ATTEMPTED SUICIDE	0900hvery serious attempt,last night 0130h-- split with bf,went into ~~~~ and took 10 temaxepam,stood on chair with noose rigged up,intended to drift off to sleep with head in noose but collapsed beforehand--also knives up there found by ambulance crew,suicide notes+++ ,says she has planned it for ages,wants to die,feels it her right,quite distraught and hysterical,mum had called ambulance after she owned up to od,refused hospital admission but eventually agreed to

							go in voluntarily as aware she would be sectioned if dr ~~~~ came out ---great difficulty obtaining psychiatrist /-- but fortunately went with ambulance crew at 1045 am approx
3148155	Paroxetine	30/05/1996	11/08/1996	Death		DEATH FREE TEXT COMMENT	park in ~~~~~ by hanging ?suicide?accident
3148963	Paroxetine	01/12/1993	12/09/1995	Clinical	305724	OVERDOSE DRUG SUICIDAL	PARACETAMOL/ WHISKY
3152705	Paroxetine	23/12/1992	07/01/1993	Clinical	303408	SUICIDAL IDEATION	
3153976	Non-Ssri	25/02/1997	27/03/1997	Clinical	212349	SUICIDAL IDEATION	Threatening to kill herself tonight. Has drunk 1 bottle of wine. Crisis response team informed and will visit to assess.
3163625	Non-Ssri	10/05/1993	13/05/1993	Clinical	305715	OVERDOSE DRUG(S)	PROTHIADEN
3168720	Fluoxetine	27/07/1993	19/08/1993	Clinical	305724	OVERDOSE DRUG SUICIDAL	CO-DYDRAMOL
3168720	Fluoxetine	27/07/1993	19/08/1993	Referral	305724	OVERDOSE DRUG SUICIDAL	CO-DYDRAMOL
3170128	Non-Ssri	17/09/1992	28/09/1992	Clinical	305715	OVERDOSE DRUG(S)	PROTHIADEN
3172396	Fluoxetine	25/11/1996	03/12/1996	Clinical	209082	OVERDOSE OF DRUG	Call from ~~~~~ Psychiatric liason nurse. O/D 30 aspirin, 30 melatonin, 13 prozac.
3172788	Fluoxetine	19/11/2001	28/12/2001	Clinical	209722	SUICIDE + SELFINFLECTED POISONING BY ANALGESIC/ANTIPYRETIC	Paracetamol OD, admitted to ~~~~~ Ward under the care of the Gen Med team
3173455	Citalopram	07/03/2000	24/03/2000	Clinical	212349	SUICIDAL IDEATION	came with partner. very low mood sleep still poor emw 5 am. active suicidal ideation sees it as the only way out. - has found him with a rope and a shotgun feels she cannot leave him alone. he sees no way out. have had numerous surveyors etc looking at house and problems are summountable refer for urgent assessment at ~-
3175831	Sertraline	15/11/1996	27/11/1996	Clinical	212349	SUICIDAL IDEATION	ruminating very low--wishes to see psychiatrist----- will see at 4.15pm
3180673	Citalopram	20/09/2000	09/10/2000	Clinical	209722	SUICIDE + SELFINFLECTED POISONING BY ANALGESIC/ANTIPYRETIC	taken last night with ?ibuprofen and ?paracetamol. Informed CPN today and to go

							to hospital after some persuasion.
3195083	Paroxetine	15/12/2000	05/06/2001	Clinical	301064	CAUSE OF OVERDOSE - DELIBERATE	Took 30x20mg of paroxetine 72 hrs ago-impulsive-had been low for few days-arguement with boyfriend which was final straw. Wanted to die then but glad now that it did not work. Feels OK at this minute but does not know what to do when feels very low again. Not suicidal now. Discussed with ----- unit-immediate effects would be tachycardia -hyper/po tension-as 72 hrs ago-and well-nothing to do. Plan-to try and bring op app foreward from next Thursday-to see in 2 days-tomorrow with Dr ----- if needs to but she is planning to go to collage tomorrow. Pulse 76 reg
3197139	Paroxetine	26/02/2002	15/04/2002	Clinical	301064	CAUSE OF OVERDOSE - DELIBERATE	paracetamol 80 last friday 150 previous week too casualty abused as child seen previously by ----- who promised to help - no follow up seen 2 yrs ago by ---- - failed to follow up our counsellor long waiting list feels let down by all wife lovely but constant verbal abuse by him has worn her down if survives paracetamol rev & monitor until counsellor available
3200095	Citalopram	15/09/2000	04/10/2000	Clinical	236218	OVERDOSE OF BIOLOGICAL SUBSTANCE	Neurofen & Anadin x 30
3202188	Fluoxetine	08/02/1999	11/10/1999	Referral	267107	SUICIDAL - SYMPTOM	
3228438	Fluoxetine	12/09/1994	22/09/1994	Clinical	305715	OVERDOSE DRUG(S)	PROSAC
3229692	Non-Ssri	09/05/1996	30/05/1996	Clinical	305724	OVERDOSE DRUG SUICIDAL	DOTHIEPIN/---
3230297	Paroxetine	20/01/1997	29/01/1997	Clinical	209722	SUICIDE + SELFINFLECTED POISONING BY ANALGESIC/ANTIPYRETIC	paracetamol + alcohol + seroxat. no ill effect. referred to CPN's.
3232138	Non-Ssri	01/11/1991	23/11/1991	Clinical	236844	SUICIDE + SELFINFLECTED POISONING BY DRUG OR MEDICINE NOS	ALCOHOL&ANTIBIOTICS
3232421	Non-Ssri	21/11/1991	26/11/1991	Clinical	305715	OVERDOSE DRUG(S)	TOOK 7 AMITRYPTYLIN
3232557	Non-Ssri	22/01/1996	07/03/1996	Clinical	305724	OVERDOSE DRUG SUICIDAL	

3236836	Fluoxetine	01/12/1994	01/12/1994	Clinical	303408	SUICIDAL IDEATION	CUT WRISTS
3236996	Fluoxetine	30/05/1995	08/06/1995	Clinical	305715	OVERDOSE DRUG(S)	PARACETAMOL
3238383	Fluoxetine	28/11/1994	28/11/1994	Clinical	303408	SUICIDAL IDEATION	
3241681	Paroxetine	21/03/1995	22/03/1995	Clinical	305724	OVERDOSE DRUG SUICIDAL	SEE NOTES
3241681	Paroxetine	21/03/1995	22/03/1995	Referral	305724	OVERDOSE DRUG SUICIDAL	SEE NOTES
3246919	Non-Ssri	05/07/1993	23/07/1993	Clinical	305724	OVERDOSE DRUG SUICIDAL	PARACET & ALCOHOL
3247349	Non-Ssri	27/03/1996	09/04/1996	Clinical	303408	SUICIDAL IDEATION	NO PLANS,
3249349	Fluoxetine	10/09/1993	12/09/1993	Clinical	305724	OVERDOSE DRUG SUICIDAL	DEPRESSIVE ILLNESS
3316164	Non-Ssri	02/02/1994	15/03/1994	Clinical	236844	SUICIDE + SELF-INFLICTED POISONING BY DRUG OR MEDICINE NOS	AMITRYPTILINE
3318548	Sertraline	10/10/1996	01/11/1996	Clinical	212349	SUICIDAL IDEATION	admit --- psychiatrists.
3318588	Non-Ssri	12/12/1995	13/04/1996	Referral	209082	OVERDOSE OF DRUG	
3319118	Non-Ssri	19/04/1994	06/05/1994	Clinical	212349	SUICIDAL IDEATION	
3319118	Non-Ssri	19/04/1994	06/05/1994	Referral	212349	SUICIDAL IDEATION	
3322051	Non-Ssri	20/11/1995	04/12/1995	Clinical	236844	SUICIDE + SELF-INFLICTED POISONING BY DRUG OR MEDICINE NOS	PARASUICIDE
3322051	Non-Ssri	20/11/1995	04/12/1995	Referral	236844	SUICIDE + SELF-INFLICTED POISONING BY DRUG OR MEDICINE NOS	PARASUICIDE
3325619	Fluoxetine	29/06/1998	08/09/1998	Clinical	209082	OVERDOSE OF DRUG	apparently 25nurofen 2 days ago without adverse effect now well advise to come in and see dr ~
3326300	Paroxetine	19/05/1999	30/05/1999	Clinical	255454	[X]OVERDOSE - PARACETAMOL	mixture paracetamol, Fluoxetine, Hedex, vodka
3326667	Paroxetine	16/03/1998	27/05/1998	Clinical	273553	INJURY - SELF-INFLICTED	razor blade injury
3328673	Non-Ssri	20/04/2000	07/06/2000	Clinical	209082	OVERDOSE OF DRUG	Depressed. Hand written account of Casualty attendance, unable to be scanned into notes.
3328673	Non-Ssri	20/04/2000	07/06/2000	Referral	209082	OVERDOSE OF DRUG	
3329628	Sertraline	23/09/1996	03/10/1996	Clinical	209082	OVERDOSE OF DRUG	Paracetamol. Started on Parvolex infusion
3329628	Sertraline	23/09/1996	03/10/1996	Clinical	209082	OVERDOSE OF DRUG	paracetamol 15-20 each day for the past week. To ~ stat.
3370590	Citalopram	25/04/2003	29/09/2003	Clinical	212349	SUICIDAL IDEATION	allied with poor sleep - - - - -
3394019	Non-Ssri	30/11/1992	28/04/1993	Clinical	305715	OVERDOSE DRUG(S)	SEE NOTES

3394266	Non-Ssri	04/12/1992	05/04/1993	Clinical	305715	OVERDOSE DRUG(S)	TEGRETOL ~
3394536	Fluoxetine	11/07/1997	11/07/1997	Clinical	212349	SUICIDAL IDEATION	~~~~~ to see next week
3394536	Fluoxetine	11/07/1997	11/07/1997	Referral	212349	SUICIDAL IDEATION	
3394624	Paroxetine	01/11/1999	21/11/1999	Clinical	212349	SUICIDAL IDEATION	-H Community Mental Health Team. Admitted ~~~~~ Ward ~-
3394644	Non-Ssri	25/02/1992	26/02/1992	Clinical	305715	OVERDOSE DRUG(S)	
3396274	Non-Ssri	22/11/1993	20/01/1994	Clinical	229171	SELF MUTILATION	X1 ONLY
3397610	Paroxetine	16/07/1997	16/07/1997	Clinical	209082	OVERDOSE OF DRUG	--- A/E
3399391	Fluoxetine	12/10/1992	12/10/1992	Clinical	303408	SUICIDAL IDEATION	MILD
3400020	Non-Ssri	03/12/1992	03/12/1992	Clinical	303408	SUICIDAL IDEATION	SLIGHT
3407160	Non-Ssri	30/07/1993	26/08/1993	Clinical	305726	SUICIDAL OVERDOSE (DRUG)	SELF DISCH. A+E
3408270	Non-Ssri	07/02/1992	20/07/1993	Clinical	303410	SUICIDAL THOUGHTS	
3408270	Non-Ssri	07/02/1992	20/07/1993	Referral	303410	SUICIDAL THOUGHTS	
3409359	Fluoxetine	16/08/1996	16/08/1996	Clinical	212349	SUICIDAL IDEATION	- definately some risk see 2/52
3417895	Fluoxetine	07/04/1997	08/04/1997	Clinical	209082	OVERDOSE OF DRUG	
3417918	Sertraline	01/03/1996	07/03/1996	Clinical	305715	OVERDOSE DRUG(S)	ACUPAN HOMEFIRST
3420047	Non-Ssri	16/02/1996	16/02/1996	Clinical	305715	OVERDOSE DRUG(S)	~~~~~
3421753	Paroxetine	08/06/1998	09/07/1999	Clinical	305715	OVERDOSE DRUG(S)	ADVICE
3422633	Fluoxetine	02/10/2000	20/11/2000	Clinical	209082	OVERDOSE OF DRUG	Home~~~~~
3425356	Sertraline	24/04/1995	23/01/1997	Clinical	209082	OVERDOSE OF DRUG	
3425554	Fluoxetine	25/09/2001	02/10/2001	Clinical	209082	OVERDOSE OF DRUG	~~~~~
3427909	Citalopram	09/10/2002	27/01/2003	Clinical	209082	OVERDOSE OF DRUG	~~~~~ a
3428917	Fluoxetine	05/03/2001	21/03/2001	Clinical	209082	OVERDOSE OF DRUG	phone call from ~~~-message left for ~~~~~
3432714	Non-Ssri	18/11/1997	16/06/1998	Clinical	212349	SUICIDAL IDEATION	admit ~- ~~~~~
3440627	Citalopram	04/08/2000	09/08/2000	Clinical	209082	OVERDOSE OF DRUG	
3441598	Paroxetine	02/06/2000	02/06/2000	Clinical	209979	[X]INTENTIONAL SELF-HARM	
3446876	Paroxetine	03/02/1999	02/07/1999	Clinical	209979	[X]INTENTIONAL SELF-HARM	
3447829	Non-Ssri	11/09/1996	21/09/1996	Clinical	305715	OVERDOSE DRUG(S)	
3447829	Non-Ssri	11/09/1996	21/09/1996	Referral	305715	OVERDOSE DRUG(S)	
3451065	Fluoxetine	17/07/1998	30/10/1998	Clinical	209082	OVERDOSE OF DRUG	a&e/~/11.7.98/self/admit
3453100	Fluvoxamine	06/11/1992	04/01/1993	Clinical	227821	PARA-SUICIDE	

3457459	Non-Ssri	22/07/1996	20/08/1996	Clinical	305715	OVERDOSE DRUG(S)	X-RAY
3457459	Non-Ssri	22/07/1996	20/08/1996	Referral	305715	OVERDOSE DRUG(S)	X-RAY
3457928	Non-Ssri	01/04/1996	01/06/1996	Clinical	303408	SUICIDAL IDEATION	-DOC
3466612	FLUOXETINE	26/09/2001	27/09/2001	Clinical	301064	CAUSE OF OVERDOSE - DELIBERATE	
3507923	Non-Ssri	26/09/1996	13/01/1997	Clinical	236844	SUICIDE + SELF-INFLICTED POISONING BY DRUG OR MEDICINE NOS	
3527843	Citalopram	18/09/2002	18/09/2002	Clinical	221435	SUICIDE RISK	last week-suicidal thoughts-no one would miss me, had 2 tearful days which has helped, no further thought, intention or plan
3538207	Fluoxetine	10/01/2000	24/01/2000	Clinical	209082	OVERDOSE OF DRUG	
3538316	Fluoxetine	11/03/1994	13/03/1994	Clinical	236844	SUICIDE + SELF-INFLICTED POISONING BY DRUG OR MEDICINE NOS	
3539257	Paroxetine	11/10/1999	13/02/2000	Referral	209082	OVERDOSE OF DRUG	
3539257	Paroxetine	11/10/1999	13/02/2000	Clinical	209082	OVERDOSE OF DRUG	admit --- paracetamol
3539706	Sertraline	28/02/2000	30/03/2000	Clinical	209082	OVERDOSE OF DRUG	admit --
3539706	SERTRALINE	28/02/2000	30/03/2000	Referral	209082	OVERDOSE OF DRUG	
3541663	Paroxetine	25/02/1999	26/02/1999	Clinical	209082	OVERDOSE OF DRUG	depressive illness
3542142	Non-Ssri	23/02/1994	26/04/1994	Clinical	236844	SUICIDE + SELF-INFLICTED POISONING BY DRUG OR MEDICINE NOS	ASPIRIN
3542142	Non-Ssri	23/02/1994	26/04/1994	Referral	236844	SUICIDE + SELF-INFLICTED POISONING BY DRUG OR MEDICINE NOS	ASPIRIN
3542200	Fluoxetine	12/12/1996	27/09/1997	Clinical	209082	OVERDOSE OF DRUG	
3542928	Paroxetine	18/12/1997	17/01/1998	Clinical	209721	POISONING - SELF-INFLICTED	ad/---
3542928	Paroxetine	18/12/1997	17/01/1998	Referral	209721	POISONING - SELF-INFLICTED	
3545794	Non-Ssri	18/08/1995	06/12/1995	Clinical	236844	SUICIDE + SELF-INFLICTED POISONING BY DRUG OR MEDICINE NOS	
3545859	Paroxetine	10/04/1995	04/05/1995	Clinical	210525	PARASUICIDE	
3547116	Fluoxetine	08/03/1999	09/03/1999	Clinical	212349	SUICIDAL IDEATION	
3562991	Fluoxetine	07/07/1997	21/08/1997	Clinical	303411	SUICIDE ATTEMPT	NDS COUNSELLING
3581612	Fluoxetine	20/01/1999	23/04/1999	Clinical	229171	SELF MUTILATION	
3587458	Fluoxetine	01/09/1995	06/01/1996	Clinical	303408	SUICIDAL IDEATION	X2

3588449	Paroxetine	03/01/1997	30/03/1997	Clinical	303408	SUICIDAL IDEATION	WIFE LEFT
3593680	Fluoxetine	15/11/2002	22/11/2002	Clinical	282866	[X]SELF INFLICTED INJURY	bruises to left arm/very angry and frustrated/is taking medication/no apparent reason but flinched on hand holding/mother understandably concerned/refer ~~~~~ ~~~~~
3593680	FLUOXETIN E	15/11/2002	22/11/2002	Referral	282866	[X]SELF INFLICTED INJURY	
3593792	Paroxetine	13/03/2001	28/04/2001	Clinical	209082	OVERDOSE OF DRUG	& intoxicated
3600170	Fluoxetine	23/03/2001	17/08/2001	Clinical	209082	OVERDOSE OF DRUG	A&E - admitted. Poly pharmacy overdose.
3600314	Non-Ssri	02/01/2001	07/01/2001	Clinical	209082	OVERDOSE OF DRUG	Amitriptyline tablets
3612613	Non-Ssri	25/04/2001	26/05/2001	Clinical	209082	OVERDOSE OF DRUG	Paracetamol, dothiepin and Zolpidem.
3617595	Fluoxetine	17/06/1994	04/07/1994	Clinical	303410	SUICIDAL THOUGHTS	DESPERATELY UNHAPPY
3617988	Paroxetine	08/03/2001	22/06/2001	Clinical	267107	SUICIDAL - SYMPTOM	last night tried several methods - was taken to Casulty but discharged later - this was triggered by split with boyfriend, she is now moving back to be with Mother and will restart paroxetine - she will also see ~~~~~ ~~~~~
3624649	Paroxetine	20/03/1995	29/03/1995	Referral	305724	OVERDOSE DRUG SUICIDAL	
3624649	Paroxetine	20/03/1995	29/03/1995	Clinical	305724	OVERDOSE DRUG SUICIDAL	
3645715	Non-Ssri	06/01/1998	10/02/1998	Clinical	212349	SUICIDAL IDEATION	EmAp. Stress at home. wants to kill herself.
3646026	Paroxetine	10/06/1993	10/06/1993	Clinical	210944	SUICIDE RISK	
3649138	Non-Ssri	04/08/1998	04/08/1998	Clinical	227821	PARA-SUICIDE	last Saturday - gas oven turned on and taps removed
3650320	Non-Ssri	04/04/1990	28/04/1990	Clinical	305715	OVERDOSE DRUG(S)	
3651573	Fluoxetine	24/10/1991	28/10/1991	Clinical	303408	SUICIDAL IDEATION	
3652951	Non-Ssri	21/02/1992	26/02/1992	Clinical	305715	OVERDOSE DRUG(S)	12 PROTHIADEN
3652951	NON-SSRI	21/02/1992	26/02/1992	Referral	305715	OVERDOSE DRUG(S)	12 PROTHIADEN
3658134	Non-Ssri	05/12/1995	28/12/1995	Referral	305715	OVERDOSE DRUG(S)	DIAZEPAM
3658134	Non-Ssri	05/12/1995	28/12/1995	Clinical	305715	OVERDOSE DRUG(S)	DIAZEPAM
3658765	Sertraline	15/09/1997	05/12/1997	Clinical	221435	SUICIDE RISK	moderate - says she would do it today if it were not for the children but will never do it

3660798	Sertraline	19/08/1999	07/09/1999	Clinical	209082	OVERDOSE OF DRUG	because of them. impulsive act with no real intention to commit suicide ...relationship problem... not actively suicidal... requests counselling (accompanied by mother)
3662139	Non-Ssri	23/03/1995	29/04/1995	Clinical	305715	OVERDOSE DRUG(S)	PROTHIADEN & ANADIN
3662139	Non-Ssri	23/03/1995	29/04/1995	Referral	305715	OVERDOSE DRUG(S)	PROTHIADEN & ANADIN
3664282	Paroxetine	15/12/1992	30/12/1992	Clinical	305715	OVERDOSE DRUG(S)	
3666880	Non-Ssri	02/10/1991	12/11/1991	Clinical	305724	OVERDOSE DRUG SUICIDAL	PARACETAMOL
3669054	Fluoxetine	30/04/1997	01/05/1997	Clinical	209082	OVERDOSE OF DRUG	approx. 15 Temazepam A&E ~
3669424	Non-Ssri	20/08/1993	27/12/1993	Clinical	303411	SUICIDE ATTEMPT	DR.~ ~
3670350	Fluoxetine	12/06/1997	26/06/1997	Clinical	209082	OVERDOSE OF DRUG	informed by ~
3673387	Fluoxetine	07/08/1995	23/12/1995	Referral	305724	OVERDOSE DRUG SUICIDAL	PROZAC 10 TABS
3673387	Fluoxetine	07/08/1995	23/12/1995	Clinical	236844	SUICIDE + SELFINGLECTED POISONING BY DRUG OR MEDICINE NOS	PROZAC 10 TABS
3673847	CITALOPRAM	02/02/1999	05/03/1999	Clinical	209082	OVERDOSE OF DRUG	to see Dr ~-
3675847	Non-Ssri	04/05/1995	09/05/1995	Referral	305715	OVERDOSE DRUG(S)	PROPANOLOL 10X40
3675847	Non-Ssri	04/05/1995	09/05/1995	Clinical	305715	OVERDOSE DRUG(S)	PROPANOLOL 10X40
3681943	Fluoxetine	15/08/2000	30/09/2000	Clinical	209082	OVERDOSE OF DRUG	A&E Admitted under medics - ~~~
3682219	Fluoxetine	25/02/2000	13/01/2001	Clinical	209082	OVERDOSE OF DRUG	self discharge against advice - A&E ~~~
3687009	Fluoxetine	05/08/1999	13/10/1999	Clinical	209082	OVERDOSE OF DRUG	prozac - Discharged --H
3689243	Non-Ssri	25/02/1993	04/03/1993	Clinical	305715	OVERDOSE DRUG(S)	ADMIT TRANSIT
3689243	Non-Ssri	25/02/1993	04/03/1993	Referral	305715	OVERDOSE DRUG(S)	ADMIT TRANSIT
3689840	Fluoxetine	01/05/1998	17/05/1998	Clinical	209082	OVERDOSE OF DRUG	Prozac with cannabis and lager admitted MAU ~ cas report
3690233	Non-Ssri	29/10/1997	29/10/1997	Clinical	212349	SUICIDAL IDEATION	discussed with mother present hoispitalization discussed: => dothiepin
3690404	Non-Ssri	22/04/1992	22/04/1992	Clinical	305715	OVERDOSE DRUG(S)	(PRISON) ->TRANISIT
3690404	Non-Ssri	22/04/1992	22/04/1992	Referral	305715	OVERDOSE DRUG(S)	(PRISON) ->TRANISIT
3692671	Non-Ssri	03/07/1991	18/07/1991	Death		DEATH FREE TEXT COMMENT	HANGED HIMSELF
3694384	NON-SSRI	26/03/1999	01/05/1999	Clinical	209082	OVERDOSE OF DRUG	A/E OVERDOSEOF TRAZODONE

3695916	Non-Ssri	08/01/1992	08/01/1992	Referral	303408	SUICIDAL IDEATION	NOT TRIED YET
3695916	Non-Ssri	08/01/1992	08/01/1992	Clinical	303408	SUICIDAL IDEATION	NOT TRIED YET
3696509	Non-Ssri	08/02/1996	10/02/1996	Referral	305715	OVERDOSE DRUG(S)	
3696509	Non-Ssri	08/02/1996	10/02/1996	Clinical	305715	OVERDOSE DRUG(S)	
3696978	Fluoxetine	22/08/1997	03/10/1997	Clinical	219024	[X]PARA-SUICIDE	with deliberate overdosing with paracetamol
3696981	Paroxetine	31/08/1994	22/10/1994	Clinical	305715	OVERDOSE DRUG(S)	ADMIT TRANSIT
3696981	Paroxetine	31/08/1994	22/10/1994	Referral	305715	OVERDOSE DRUG(S)	ADMIT TRANSIT
3700653	Fluoxetine	20/02/2001	20/02/2001	Clinical	221434	SUICIDAL PLANS	co-op advice has calmed down
3700685	Paroxetine	12/05/1997	27/05/1997	Clinical	305715	OVERDOSE DRUG(S)	ADM MAU
3700777	Non-Ssri	08/03/1999	08/03/1999	Clinical	212349	SUICIDAL IDEATION	present: 'If I'd had a gun': review 1 wk
3700942	Citalopram	20/02/2001	21/05/2001	Clinical	228088	[X]ATTEMPTED SUICIDE	Carbon monoxide poisoning Admitted to med assm unit --- cas report
3701804	Non-Ssri	08/11/1994	08/11/1994	Clinical	303408	SUICIDAL IDEATION	?AttemptWhenDrunk
3701893	Non-Ssri	29/05/1991	09/06/1992	Clinical	305715	OVERDOSE DRUG(S)	DIAZ & TEMAZ
3701893	NON-SSRI	29/05/1991	09/06/1992	Clinical	305715	OVERDOSE DRUG(S)	TEMAZ & DIAZ
3701893	Non-Ssri	29/05/1991	09/06/1992	Referral	305715	OVERDOSE DRUG(S)	DIAZ & TEMAZ
3702479	Non-Ssri	01/03/1991	26/03/1991	Clinical	305715	OVERDOSE DRUG(S)	21xTRIAZOLAM,2/7Ago
3702479	Non-Ssri	01/03/1991	26/03/1991	Clinical	303410	SUICIDAL THOUGHTS	Re WIFE & HOUSE
3733630	Non-Ssri	22/05/1996	05/06/1996	Clinical	305715	OVERDOSE DRUG(S)	
3733630	Non-Ssri	22/05/1996	05/06/1996	Referral	305715	OVERDOSE DRUG(S)	
3733888	Paroxetine	18/05/1995	09/06/1995	Clinical	303412	SUICIDE	CARBON MON.POISON
3738455	Non-Ssri	11/11/1997	19/04/1998	Referral	305715	OVERDOSE DRUG(S)	ADMIT WARD ~
3738455	Non-Ssri	11/11/1997	19/04/1998	Clinical	305715	OVERDOSE DRUG(S)	ADMIT WARD ~
3738807	Fluvoxamine	04/12/1992	05/12/1992	Clinical	305715	OVERDOSE DRUG(S)	
3738807	Fluvoxamine	04/12/1992	05/12/1992	Referral	305715	OVERDOSE DRUG(S)	
3774585	Non-Ssri	17/12/1999	22/12/1999	Clinical	291992	[X]DELIBERATE DRUG OVERDOSE / OTHER POISONING	Seen 2pm. At 8am took upto 10 enalapril 2.5mgs with some bleach (less than cupful). Worried but regrets taking them. O: Normotensive/well. P: D/W poisons unit limited toxicity with that dose of enalapril. Observe, see if unwell. Bleach drink plenty. D/W ~, will review 29/12/99. D/W Daughter-in-

							law who brought her in. To take her home and d/w family. Ideally needs observation until seen by -. Family to contact - for help as nec. -H discussed.
3776263	Paroxetine	30/10/2000	30/10/2000	Referral	209082	OVERDOSE OF DRUG	
3779787	Paroxetine	07/02/2002	25/02/2002	Clinical	245969	SELF INFLICTED LACERATIONS TO WRIST	Mother and daughter have attended re episode of self harm on friday night. On antedepressants for 3/52. Low in mood morose slightly unkempt. 20 razor scratches up arm. I feel she needs urgent psych referral. Letter faxed through to dr ----- at ----- -- will follow up later
3781307	Paroxetine	16/01/2002	18/05/2002	Clinical	209082	OVERDOSE OF DRUG	took 12 seroxat tabs and alcohol, seen by ---doc.
3781307	PAROXETIN E	16/01/2002	18/05/2002	Clinical	245967	ATTEMPTED SUICIDE	last night felt desparate, took 12 seroxat 10 indocid and 2 paracetamol. vomited immediately. phoned --doc who assessed no need to go to a and e. friend made him come this am. underlying prob is relationship prob. is drinking heavily and feeling hopeless. established that above quantities he took are accurate, did not take any paracetamol. thinks he vomited the whole lot back. not drowsy. no longer suicidal, but feels hopeless. accepts needs talking treatment. offered emergency cpn team today or own doc mon to make plan. prefers latter. not given more pills, urged to phone us if feels worse later. friend will stay with him tonight
3792595	Citalopram	13/06/1996	06/08/1996	Clinical	209082	OVERDOSE OF DRUG	
3793116	Citalopram	17/07/2001	10/10/2001	Clinical	209082	OVERDOSE OF DRUG	
3795294	Fluvoxamine	18/05/1994	25/05/1994	Clinical	303410	SUICIDAL THOUGHTS	SECT.2. SIGNED
3797339	Citalopram	21/02/2000	25/02/2000	Clinical	209082	OVERDOSE OF DRUG	-----
3802481	Non-Ssri	06/08/1991	08/10/1991	Clinical	305715	OVERDOSE DRUG(S)	

3802481	Non-Ssri	06/08/1991	08/10/1991	Referral	305715	OVERDOSE DRUG(S)	
3808206	Paroxetine	02/11/2000	02/11/2000	Clinical	209082	OVERDOSE OF DRUG	seen in A&E and by liaison psychiatry. Due to see someone today who didn't turn up. Advised by ~ ~ ~ ~ ~ to come straight to us!
3825867	Citalopram	07/01/2003	21/05/2003	Clinical	209082	OVERDOSE OF DRUG	Multiple drugs - Psych assessment at ~ ~ ~ ~ ~ (they didn't want to travel to hosp)
3827668	Fluoxetine	18/07/2002	03/08/2002	Clinical	219050	[X]INTENT SELF HARM BY HANGING STRANGULATION / SUFFOCATION	Tried to hang self this evening - previous assessment under MHA 1983, suicidal ideation, nothing will stop him if he wants to, intoxicated during assessment, discussed with ~ ~ ~ & ~ ~ ~, high risk of suicide
3827668	Fluoxetine	18/07/2002	03/08/2002	Clinical	221434	SUICIDAL PLANS	: tried to hang himself with electrical flex but knot came undone; passed to ~ ~ ~ ~ ~ team.
3842002	Citalopram	08/11/2000	14/02/2001	Clinical	291992	[X]DELIBERATE DRUG OVERDOSE / OTHER POISONING	A&E Dept, citalopram and alcohol ingestion
3842002	Citalopram	08/11/2000	14/02/2001	Clinical	301064	CAUSE OF OVERDOSE - DELIBERATE	drs co-op, dr advice, alcohol and cipramil 20g x 12, a&e (999)
3842002	Citalopram	08/11/2000	14/02/2001	Referral	301064	CAUSE OF OVERDOSE - DELIBERATE	
3842484	PAROXETIN E	25/08/1999	25/08/1999	Clinical	245967	ATTEMPTED SUICIDE	last week not any more but disucss calling doc if wants to
3848389	Fluoxetine	29/03/1999	29/04/1999	Clinical	236844	SUICIDE + SELF-INFLICTED POISONING BY DRUG OR MEDICINE NOS	Sunday up A/U seen and argued with bf and ex. No sui intent now. Seen solicitor again. C2w.
3852217	Paroxetine	05/11/1997	25/11/1997	Clinical	273553	INJURY - SELF-INFLICTED	
3854145	Fluoxetine	10/04/2000	17/05/2000	Clinical	301064	CAUSE OF OVERDOSE - DELIBERATE	refer ~ ~ ~ admit wd ~ ~
3857674	Non-Ssri	26/10/1998	26/10/1998	Clinical	209082	OVERDOSE OF DRUG	-paracetamol - was drunk
3858041	Non-Ssri	08/04/1992	21/08/1995	Clinical	305715	OVERDOSE DRUG(S)	MEDICATION
3860119	Non-Ssri	03/11/1999	21/12/1999	Clinical	209082	OVERDOSE OF DRUG	paracetamol - ?quantity - referred '~' A&E
3864028	Escitalopram	02/08/2002	20/09/2002	Clinical	209082	OVERDOSE OF DRUG	REF ~ ~ ~ ~ ~ Call #: ~ ~ ~ ~ ~ Received: 20-Sep-2002 01:25 Patient's Name: ~ ~ ~ ~ ~ Date of birth: ~ ~ ~ ~ ~ 1983 ~ ~ ~ ~ ~ Passed : 01:26 Advised : 01:40 Tel No: ~ ~ ~ ~ ~ Origin: Relative Urgency: Urgent Type: Advice Doctor Consulted by: ~ ~ ~ ~ ~

							----- Message received: Taken an overdose. 01:44 20-Sep-2002 diagnosis entered Paracetamol, alcohol and diazepam overdose Claustrophobic Ambulance called to take to hospital
3873623	Non-Ssri	24/08/1993	31/10/1993	Clinical	305715	OVERDOSE DRUG(S)	PARACET & DOTHIEPIN
3873961	Non-Ssri	01/09/1995	06/09/1995	Clinical	305715	OVERDOSE DRUG(S)	LOFEPRAMINE
3877155	Paroxetine	30/06/1994	27/07/1994	Clinical	305713	OVERDOSE ASPIRIN	BRUFEN
3877170	Fluoxetine	25/08/1994	23/10/1994	Referral	305715	OVERDOSE DRUG(S)	
3877170	Fluoxetine	25/08/1994	23/10/1994	Clinical	305715	OVERDOSE DRUG(S)	
3878455	Paroxetine	09/08/1994	07/09/1994	Referral	305715	OVERDOSE DRUG(S)	OBS. WARD TEMAZEPAM
3878455	PAROXETIN E	09/08/1994	07/09/1994	Clinical	305715	OVERDOSE DRUG(S)	---. WARD TEMAZEPAM
3878678	Non-Ssri	16/05/1997	08/06/1997	Referral	228087	[X]INJURY - SELF-INFLICTED	
3878678	Non-Ssri	16/05/1997	08/06/1997	Referral	282866	[X]SELF INFLICTED INJURY	
3883514	Non-Ssri	26/03/1998	17/04/1998	Clinical	209082	OVERDOSE OF DRUG	discharge letter, dr -----
3884040	Fluoxetine	21/06/1999	29/10/1999	Clinical	282866	[X]SELF INFLICTED INJURY	A&E - stab wound to abdomen,x-ray, admitted to ----- ward.
3884847	Non-Ssri	17/06/1996	08/07/1996	Clinical	305715	OVERDOSE DRUG(S)	LOFEPRAMINE A
3890282	Non-Ssri	28/11/1990	24/12/1990	Referral	305715	OVERDOSE DRUG(S)	PARACETAMOL
3890282	Non-Ssri	28/11/1990	24/12/1990	Clinical	305715	OVERDOSE DRUG(S)	PARACETAMOL
3890857	Non-Ssri	31/05/1996	10/07/1996	Clinical	209082	OVERDOSE OF DRUG	TELEPHONE ADVICE
3892770	Non-Ssri	03/03/1998	07/04/1998	Clinical	291735	SUICIDE AND SELF-INFLICTED INJURY	
3895500	Non-Ssri	04/07/1991	08/07/1991	Referral	305715	OVERDOSE DRUG(S)	POLICE/ADMITTED
3895500	Non-Ssri	04/07/1991	08/07/1991	Clinical	305715	OVERDOSE DRUG(S)	POLICE/ADMITTED
3899358	Non-Ssri	19/11/1991	20/11/1991	Clinical	305715	OVERDOSE DRUG(S)	PROTHIADEN
3899358	Non-Ssri	19/11/1991	20/11/1991	Referral	305715	OVERDOSE DRUG(S)	PROTHIADEN
3901190	NON-SSRI	02/10/2001	16/11/2001	Clinical	209082	OVERDOSE OF DRUG	
3918780	Sertraline	05/04/1993	25/02/1994	Clinical	303408	SUICIDAL IDEATION	
3918780	Sertraline	05/04/1993	25/02/1994	Referral	303408	SUICIDAL IDEATION	
3919814	Non-Ssri	07/09/1998	02/10/1998	Clinical	210944	SUICIDE RISK	
3919814	Non-Ssri	07/09/1998	02/10/1998	Referral	210944	SUICIDE RISK	

3921111	Sertraline	11/04/1997	20/04/1997	Referral	209082	OVERDOSE OF DRUG	PARACETAMOL X20
3921111	Sertraline	11/04/1997	20/04/1997	Clinical	209082	OVERDOSE OF DRUG	PARACETAMOL X20
3922977	Fluoxetine	29/09/1999	08/10/1999	Referral	212349	SUICIDAL IDEATION	URGENT PSYCHIATRIC ASSESSMENT
3922977	Fluoxetine	29/09/1999	08/10/1999	Clinical	212349	SUICIDAL IDEATION	URGENT PSYCHIATRIC ASSESSMENT
3924399	Non-Ssri	07/03/1994	01/04/1994	Clinical	305715	OVERDOSE DRUG(S)	?
3925333	Fluoxetine	03/02/2000	18/08/2000	Referral	209082	OVERDOSE OF DRUG	REF CPN
3925333	Fluoxetine	03/02/2000	18/08/2000	Clinical	209082	OVERDOSE OF DRUG	REF CPN
3925861	Fluoxetine	04/12/1991	01/01/1992	Referral	305715	OVERDOSE DRUG(S)	CO-PROXAMOL
3925861	Fluoxetine	04/12/1991	01/01/1992	Clinical	305715	OVERDOSE DRUG(S)	CO-PROXAMOL
3929073	CITALOPRAM	10/08/2000	10/08/2000	Clinical	209082	OVERDOSE OF DRUG	LAST NIGHT-SEE CAS.REPORT- DEPRESSION-COUNSELLING-SEE REOCRDS
3929367	Non-Ssri	02/02/1995	31/03/1995	Clinical	303410	SUICIDAL THOUGHTS	- WARD TODAY
3932248	Fluoxetine	20/02/1999	28/05/1999	Referral	209082	OVERDOSE OF DRUG	
3932248	Fluoxetine	20/02/1999	28/05/1999	Clinical	209082	OVERDOSE OF DRUG	
3935171	Fluoxetine	31/01/2002	17/02/2002	Clinical	209082	OVERDOSE OF DRUG	fluoxetine - admit ---- cas
3935241	Paroxetine	07/06/1996	01/07/1996	Referral	305724	OVERDOSE DRUG SUICIDAL	----- WARD
3935241	Paroxetine	07/06/1996	01/07/1996	Clinical	305724	OVERDOSE DRUG SUICIDAL	----- WARD
3935325	Non-Ssri	26/10/1994	11/11/1994	Referral	305724	OVERDOSE DRUG SUICIDAL	LOFEPR.SOLPADOL
3935325	Non-Ssri	26/10/1994	11/11/1994	Clinical	305724	OVERDOSE DRUG SUICIDAL	LOFEPR.SOLPADOL
3935558	Non-Ssri	30/12/2002	15/01/2003	Clinical	209082	OVERDOSE OF DRUG	paraceta and ?ectasy
3936357	Fluoxetine	23/09/1992	12/10/1992	Clinical	305715	OVERDOSE DRUG(S)	PARACETAMOL/PROZAC
3936357	Fluoxetine	23/09/1992	12/10/1992	Referral	305715	OVERDOSE DRUG(S)	PARACETAMOL/PROZAC
3936433	Non-Ssri	18/03/1993	05/04/1993	Referral	305715	OVERDOSE DRUG(S)	AMITRYPTILINE/DIAZ.
3936433	Non-Ssri	18/03/1993	05/04/1993	Clinical	305715	OVERDOSE DRUG(S)	AMITRYPTILINE/DIAZ.
3936655	PAROXETINE	29/04/1997	11/08/1997	Clinical	305715	OVERDOSE DRUG(S)	
3936655	Paroxetine	29/04/1997	11/08/1997	Referral	305715	OVERDOSE DRUG(S)	
3937619	Fluoxetine	22/01/1992	27/03/1992	Clinical	305715	OVERDOSE DRUG(S)	POSSIBLE
3939056	Paroxetine	30/08/2002	31/08/2002	Clinical	291992	[X]DELIBERATE DRUG OVERDOSE / OTHER POISONING	paroxetine alcohol
3940889	Fluoxetine	12/12/1995	14/12/1995	Clinical	305715	OVERDOSE DRUG(S)	WARD -
3940889	Fluoxetine	12/12/1995	14/12/1995	Referral	305715	OVERDOSE DRUG(S)	WARD -

3941023	Paroxetine	10/07/2001	17/08/2001	Clinical	267107	SUICIDAL - SYMPTOM	cas.~-----
3943588	Fluoxetine	12/01/1998	27/01/1998	Clinical	209082	OVERDOSE OF DRUG	REFUSED TREATMENT
3943588	Fluoxetine	12/01/1998	27/01/1998	Referral	209082	OVERDOSE OF DRUG	REFUSED TREATMENT
3946656	Sertraline	27/10/1993	04/11/1993	Clinical	305715	OVERDOSE DRUG(S)	SERTRALINE TABS.
3946656	Sertraline	27/10/1993	04/11/1993	Referral	305715	OVERDOSE DRUG(S)	SERTRALINE TABS.
3947752	Paroxetine	05/09/1997	19/10/1997	Referral	209082	OVERDOSE OF DRUG	
3947752	Paroxetine	05/09/1997	19/10/1997	Clinical	209082	OVERDOSE OF DRUG	
3948365	Fluoxetine	20/06/2002	01/07/2002	Clinical	209082	OVERDOSE OF DRUG	CAS --- - fluoxetine and beechams
3951333	PAROXETIN E	24/02/1997	06/03/1997	Clinical	284787	DELIBERATE OVERDOSE (DRUG)	PAROXETINE/POLICE
3951333	Paroxetine	24/02/1997	06/03/1997	Referral	284787	DELIBERATE OVERDOSE (DRUG)	PAROXETINE/POLICE
3952977	Sertraline	12/08/1996	28/08/1996	Clinical	305713	OVERDOSE ASPIRIN	CHARCOAL
3952977	Sertraline	12/08/1996	28/08/1996	Referral	305713	OVERDOSE ASPIRIN	CHARCOAL
3956012	Fluvoxamine	26/09/1996	21/11/1996	Clinical	209082	OVERDOSE OF DRUG	CHLORDIAZEPOXIDE
3958419	Sertraline	19/06/2002	29/07/2002	Clinical	209082	OVERDOSE OF DRUG	
3958419	Sertraline	19/06/2002	29/07/2002	Clinical	209082	OVERDOSE OF DRUG	discharged 30.7.02. to see gp. ;~ ~ ~
3967843	Non-Ssri	13/05/1993	03/06/1993	Referral	305715	OVERDOSE DRUG(S)	PARACETAMOL
3967843	Non-Ssri	13/05/1993	03/06/1993	Clinical	305715	OVERDOSE DRUG(S)	PARACETAMOL
3967843	Non-Ssri	13/05/1993	03/06/1993	Clinical	305715	OVERDOSE DRUG(S)	PARACETAMOL ADMIT--
3967843	Non-Ssri	13/05/1993	03/06/1993	Referral	305715	OVERDOSE DRUG(S)	PARACETAMOL ADMIT--
3968213	Fluoxetine	28/08/1992	04/11/1992	Referral	305715	OVERDOSE DRUG(S)	MEDICAL REFERRAL
3968213	Fluoxetine	28/08/1992	04/11/1992	Clinical	305715	OVERDOSE DRUG(S)	MEDICAL REFERRAL
3968923	Fluoxetine	25/11/2002	04/12/2002	Clinical	212349	SUICIDAL IDEATION	continues - but no action.. encouraged to allow friends to contact her
3968923	FLUOXETIN E	25/11/2002	04/12/2002	Clinical	212349	SUICIDAL IDEATION	continues - but no action.. encouraged to allow friends to contact her
3970461	Paroxetine	19/11/1997	28/11/1997	Clinical	255201	SLASHED WRISTS SELF INFLICTED	alcohol overdose, admitted to hos
3971439	Paroxetine	10/02/1992	29/03/1992	Referral	227821	PARA-SUICIDE	INSISTENT ON ADMIT
3971439	Paroxetine	10/02/1992	29/03/1992	Clinical	227821	PARA-SUICIDE	INSISTENT ON ADMIT
3971470	Non-Ssri	22/09/1994	27/12/1994	Clinical	305715	OVERDOSE DRUG(S)	AMITRYPTILINE.ADMIT
3973463	Paroxetine	22/02/1993	23/03/1993	Clinical	303409	SUICIDAL PLANS	NEEDS SECTIONING
3974180	Fluoxetine	21/08/2000	03/09/2000	Clinical	221434	SUICIDAL PLANS	section -- ~~~~~

3974967	Non-Ssri	16/11/1992	28/11/1992	Clinical	305715	OVERDOSE DRUG(S)	
3976399	Paroxetine	07/01/1997	24/01/1997	Clinical	209082	OVERDOSE OF DRUG	Admit hsp
3978173	Non-Ssri	28/09/1999	06/03/2000	Clinical	209082	OVERDOSE OF DRUG	admitted
3979186	Non-Ssri	22/01/1999	02/06/1999	Clinical	209082	OVERDOSE OF DRUG	Trazodone.
3979403	Non-Ssri	27/02/1998	03/04/1998	Clinical	236844	SUICIDE + SELF INFLICTED POISONING BY DRUG OR MEDICINE NOS	1A DOTHIEPIN OVERDOSE AND DROWING
3982954	Non-Ssri	11/11/1994	14/11/1994	Clinical	303411	SUICIDE ATTEMPT	GESTURE
3985873	Fluoxetine	27/10/2000	12/11/2000	Clinical	245969	SELF INFLICTED LACERATIONS TO WRIST	did not wait to be seen
3986711	Fluoxetine	05/11/1991	28/11/1991	Clinical	305715	OVERDOSE DRUG(S)	60 NUROFEN
3987589	Non-Ssri	13/12/1996	18/05/1997	Clinical	245967	ATTEMPTED SUICIDE	called by police and ambulance threatening and abusive behaviour relationship problems crisis intervention team called and hospital intervention recommended on Monday by --- ----
3988366	NON-SSRI	02/10/1997	24/10/1997	Clinical	209082	OVERDOSE OF DRUG	paracetamol
3988366	Non-Ssri	02/10/1997	24/10/1997	Clinical	209722	SUICIDE + SELF INFLICTED POISONING BY ANALGESIC/ANTIPYRETIC	took 45 paracetamol 2/7 ago 36hrs admit stat
3994188	Non-Ssri	11/04/2000	07/05/2000	Clinical	209082	OVERDOSE OF DRUG	
4024135	Fluoxetine	07/12/2000	17/02/2001	Clinical	209082	OVERDOSE OF DRUG	paracetamol and co-codamol -refused support by Crisis Team
4044499	Non-Ssri	24/06/1993	30/06/1993	Clinical	229171	SELF MUTILATION	BOTH ARMS STERI-STR
4119223	Non-Ssri	24/11/1999	20/01/2000	Referral	282866	[X]SELF INFLICTED INJURY	
4119325	Non-Ssri	24/05/1995	08/07/1995	Referral	305715	OVERDOSE DRUG(S)	-----
4119325	Non-Ssri	24/05/1995	08/07/1995	Clinical	305715	OVERDOSE DRUG(S)	-----
4119367	Non-Ssri	25/09/1997	01/01/1998	Clinical	209082	OVERDOSE OF DRUG	lofepramine
4151690	Citalopram	13/01/2003	13/01/2003	Clinical	267107	SUICIDAL - SYMPTOM	fleeting, has tried to hang himself 3 years ago and then took OD sleeping tablets 18 months ago. Upset he did not succeed looking forward to finding daughter but has no energy to find her at present
4205288	Non-Ssri	19/06/1991	26/06/1991	Referral	305715	OVERDOSE DRUG(S)	
4205288	Non-Ssri	19/06/1991	26/06/1991	Clinical	305715	OVERDOSE DRUG(S)	
4206039	Fluoxetine	29/01/2001	08/02/2001	Clinical	209082	OVERDOSE OF DRUG	admit to medical ward

4206299	Non-Ssri	23/10/2000	04/01/2001	Clinical	209082	OVERDOSE OF DRUG	DR ~ ~ ~ 1.40 PM
4206299	Non-Ssri	23/10/2000	04/01/2001	Clinical	209082	OVERDOSE OF DRUG	ADMIT MEDICAL
4208044	Non-Ssri	21/12/1992	31/01/1993	Clinical	305715	OVERDOSE DRUG(S)	6.22AM HOME GP
4208044	Non-Ssri	21/12/1992	31/01/1993	Referral	305715	OVERDOSE DRUG(S)	6.22AM HOME GP
4212520	PAROXETIN E	12/07/1996	28/08/1996	Clinical	305715	OVERDOSE DRUG(S)	ADMITTED
4214266	Non-Ssri	09/05/1991	13/05/1991	Clinical	305715	OVERDOSE DRUG(S)	TEMAZEPAM
4214676	Non-Ssri	03/09/1993	13/09/1993	Clinical	305724	OVERDOSE DRUG SUICIDAL	
4216353	Non-Ssri	07/03/1997	04/05/1997	Clinical	305715	OVERDOSE DRUG(S)	ANTI-DEPRESSANTS
4216353	Non-Ssri	07/03/1997	04/05/1997	Referral	305715	OVERDOSE DRUG(S)	ANTI-DEPRESSANTS
4216443	Non-Ssri	25/02/1999	08/03/1999	Clinical	209082	OVERDOSE OF DRUG	GOING TO A/E OWN TRANSPORT
4217703	Fluoxetine	11/05/1995	22/06/1995	Clinical	305715	OVERDOSE DRUG(S)	PARACETAMOL
4218041	Paroxetine	09/03/1998	31/03/1998	Referral	221435	SUICIDE RISK	THEY WILL VISIT IN HALF AN HOUR
4218041	Paroxetine	09/03/1998	31/03/1998	Clinical	221435	SUICIDE RISK	THEY WILL VISIT IN HALF AN HOUR
4219171	Fluoxetine	21/10/1998	10/11/1998	Clinical	282877	[X]OVERDOSE - HEROIN	RESPIRATORY ARREST. DENIES IV ABUSE DISCHARGED SELF AGAINST MEDICAL ADVI
4219371	Paroxetine	04/03/1999	04/03/1999	Clinical	209082	OVERDOSE OF DRUG	DUE DEPRESSION
4259894	Fluoxetine	29/01/1996	10/03/1996	Clinical	305715	OVERDOSE DRUG(S)	ANALGESICS
4260591	Non-Ssri	09/06/1995	28/07/1995	Clinical	303410	SUICIDAL THOUGHTS	VERY DEPRESSED
4263666	Sertraline	14/02/2000	08/03/2000	Clinical	255198	SUICIDE AND SELF HARM	cut forearm y.day. exam at school. guilt and felt letting folk down. Chase OPD
4264204	Fluoxetine	07/10/1999	07/10/1999	Clinical	209082	OVERDOSE OF DRUG	PCM last night- rx c parvolex- reflex- no intent- told somebody straight away. Px fluox by o/c team but none in pharmacy!- Disc. Given px- no obv further risk. Seeing dr - Mon re further cert?
4265708	NON-SSRI	21/06/1993	14/07/1993	Clinical	303408	SUICIDAL IDEATION	
4265708	Non-Ssri	21/06/1993	14/07/1993	Referral	303408	SUICIDAL IDEATION	
4272343	Non-Ssri	28/12/1994	06/01/1995	Referral	305724	OVERDOSE DRUG SUICIDAL	
4272343	Non-Ssri	28/12/1994	06/01/1995	Clinical	305724	OVERDOSE DRUG SUICIDAL	
4306418	Paroxetine	03/11/1997	03/11/1997	Clinical	303468	SELF-INFLICTED INJURY	NECK(FRESH:WRISTold

4310431	Fluoxetine	23/07/1999	28/08/1999	Referral	305715	OVERDOSE DRUG(S)	PARACETAMOL:>VOMTNG
4310431	Fluoxetine	23/07/1999	28/08/1999	Clinical	305715	OVERDOSE DRUG(S)	PARACETAMOL:>VOMTNG
4311232	Non-Ssri	22/05/1995	16/07/1995	Referral	209082	OVERDOSE OF DRUG	0020:Prothiaden x14
4311232	Non-Ssri	22/05/1995	16/07/1995	Clinical	209082	OVERDOSE OF DRUG	WSW
4311232	Non-Ssri	22/05/1995	16/07/1995	Referral	209082	OVERDOSE OF DRUG	WSW
4311232	Non-Ssri	22/05/1995	16/07/1995	Clinical	209082	OVERDOSE OF DRUG	0020:Prothiaden x14
4311234	Non-Ssri	01/12/1992	03/12/1992	Referral	305715	OVERDOSE DRUG(S)	PROTHIADEN
4311234	Non-Ssri	01/12/1992	03/12/1992	Clinical	305715	OVERDOSE DRUG(S)	PROTHIADEN
4313690	Paroxetine	23/06/2000	24/06/2000	Referral	267107	SUICIDAL - SYMPTOM	-H
4313690	Paroxetine	23/06/2000	24/06/2000	Clinical	267107	SUICIDAL - SYMPTOM	--
4313917	Non-Ssri	18/07/1996	24/07/1996	Clinical	305715	OVERDOSE DRUG(S)	6DAYS AGO
4313917	NON-SSRI	18/07/1996	24/07/1996	Referral	305715	OVERDOSE DRUG(S)	6DAYS AGO
4315736	Paroxetine	24/01/2002	15/02/2002	Clinical	209082	OVERDOSE OF DRUG	last night
4316388	Citalopram	21/02/2002	02/10/2002	Clinical	209082	OVERDOSE OF DRUG	Paracetamol - Discussed refer A/E via bed ~~~~~
4317256	Sertraline	30/01/1995	16/02/1995	Clinical	303411	SUICIDE ATTEMPT	~~~~~ 04.30
4317256	Sertraline	30/01/1995	16/02/1995	Referral	303411	SUICIDE ATTEMPT	~~~~~ 04.30
4317519	Fluoxetine	03/02/2003	03/02/2003	Clinical	245967	ATTEMPTED SUICIDE	at weekend in car with hosepipe, friend found him, no medical help, second attempt recently, see Nov 02
4319097	Paroxetine	21/06/1995	25/06/1995	Clinical	229171	SELF MUTILATION	DISCHARGED HERSELF
4319097	Paroxetine	21/06/1995	25/06/1995	Referral	229171	SELF MUTILATION	DISCHARGED HERSELF
4319449	Fluoxetine	29/01/1992	10/03/1992	Referral	305715	OVERDOSE DRUG(S)	
4319449	Fluoxetine	29/01/1992	10/03/1992	Clinical	305715	OVERDOSE DRUG(S)	
4323801	Fluoxetine	12/11/2002	08/12/2002	Clinical	291992	[X]DELIBERATE DRUG OVERDOSE / OTHER POISONING	a&e ~~~~~,~~~~~
4329430	Paroxetine	20/12/1995	27/12/1995	Clinical	305715	OVERDOSE DRUG(S)	? INTENTION
4333307	Fluoxetine	24/05/1995	17/07/1995	Referral	209082	OVERDOSE OF DRUG	48 PARACETAMOL
4333307	Fluoxetine	24/05/1995	17/07/1995	Clinical	209082	OVERDOSE OF DRUG	48 PARACETAMOL
4335641	Non-Ssri	25/08/1994	20/10/1994	Clinical	303411	SUICIDE ATTEMPT	LAST WEEK
4337292	Non-Ssri	06/11/1995	03/01/1996	Clinical	305715	OVERDOSE DRUG(S)	LAST WEEK
4341276	NON-SSRI	18/05/1994	18/05/1994	Clinical	305724	OVERDOSE DRUG SUICIDAL	
4353945	Non-Ssri	16/02/1996	19/03/1996	Clinical	305715	OVERDOSE DRUG(S)	CO-CODAMOL

4358559	Fluoxetine	20/01/1999	25/01/1999	Clinical	209082	OVERDOSE OF DRUG	
4366651	Citalopram	11/01/2000	09/08/2000	Clinical	212349	SUICIDAL IDEATION	very low and stressed although tabs do help
4368806	Paroxetine	14/04/1998	27/04/1998	Clinical	303408	SUICIDAL IDEATION	
4369882	Paroxetine	31/10/1997	02/01/1998	Clinical	305715	OVERDOSE DRUG(S)	PAROXETINE
4370866	Non-Ssri	08/03/1994	22/04/1994	Referral	209082	OVERDOSE OF DRUG	DOTHIEPIN
4370866	Non-Ssri	08/03/1994	22/04/1994	Clinical	209082	OVERDOSE OF DRUG	DOTHIEPIN
4374314	Non-Ssri	01/11/1995	22/12/1995	Clinical	209082	OVERDOSE OF DRUG	20PARA.+50DG;1WKAGO
4378446	Sertraline	12/10/1993	13/12/1993	Clinical	305715	OVERDOSE DRUG(S)	SERTRALINE/C2H5OH
4378446	Sertraline	12/10/1993	13/12/1993	Referral	305715	OVERDOSE DRUG(S)	SERTRALINE/C2H5OH
4378560	Paroxetine	12/12/2000	12/12/2000	Clinical	221435	SUICIDE RISK	due to recent events. has thought of taking pills-scared to complete act.od in 1996-paracetamol. rx in A+e. needs rx asap-refuses hospital admission start paroxetine stat-see weekly/sos.
4381154	Paroxetine	14/08/2001	04/01/2002	Clinical	291992	[X]DELIBERATE DRUG OVERDOSE / OTHER POISONING	v impulsive see ----- letter cct3w will see work re less demanding work at present customer complaints awaits bereavment counsellor
4384459	Fluoxetine	03/02/2003	13/07/2003	Clinical	267107	SUICIDAL - SYMPTOM	
4386268	Paroxetine	24/05/1999	24/05/1999	Clinical	229171	SELF MUTILATION	CUTTING. ST.SEROXAT
4390259	Paroxetine	09/10/2002	28/07/2003	Clinical	209082	OVERDOSE OF DRUG	
4421363	FLUOXETIN E	24/09/2002	25/09/2002	Clinical	209082	OVERDOSE OF DRUG	20 Anadin
4425655	Paroxetine	09/04/2002	04/05/2002	Clinical	209979	[X]INTENTIONAL SELF-HARM	
4448986	Sertraline	31/10/2000	08/11/2000	Clinical	245967	ATTEMPTED SUICIDE	overdose 30 aspirin 4 paracetamol 10 nurifen , wrote note
4455303	Fluoxetine	21/05/2002	16/07/2002	Clinical	209082	OVERDOSE OF DRUG	phone by self harm team - had od of analgesics and orozac - had other ods which she did not report - will be FU in clinic - CARE WITH PRESCRIPTIONS
4469547	Fluoxetine	14/04/1993	15/04/1993	Clinical	305715	OVERDOSE DRUG(S)	SPONTANEOUS + MINOR
4470634	Fluoxetine	31/12/1996	23/01/1997	Clinical	305715	OVERDOSE DRUG(S)	
4476924	Non-Ssri	30/09/1996	17/10/1996	Clinical	305715	OVERDOSE DRUG(S)	PARACETAMOL

4487538	Non-Ssri	08/03/1999	06/07/1999	Clinical	209082	OVERDOSE OF DRUG	MUM SAYS.WIFE HAS LEFT HIM.DIAL 999
4488587	Fluoxetine	05/10/1998	14/10/1998	Clinical	209082	OVERDOSE OF DRUG	APPROX 20 ZIMOVANE-999
4492433	Sertraline	17/04/1997	04/10/1997	Clinical	305715	OVERDOSE DRUG(S)	~/DOC ADVICE
4499316	Paroxetine	10/09/1997	04/11/1997	Referral	305715	OVERDOSE DRUG(S)	ADMITTED ~~~
4499316	Paroxetine	10/09/1997	04/11/1997	Clinical	305715	OVERDOSE DRUG(S)	ADMITTED ~~~
4499820	Citalopram	23/06/2000	22/08/2000	Referral	291992	[X]DELIBERATE DRUG OVERDOSE / OTHER POISONING	PARACETAMOL & CO-PROXAMOL.FOR CLIN.PSYCH.& ALC TEAM.?NEEDS ANTIDEPRESS.
4499820	Citalopram	23/06/2000	22/08/2000	Clinical	291992	[X]DELIBERATE DRUG OVERDOSE / OTHER POISONING	PARACETAMOL & CO-PROXAMOL.FOR CLIN.PSYCH.& ALC TEAM.?NEEDS ANTIDEPRESS.
4500085	Paroxetine	08/11/2001	08/11/2001	Clinical	209082	OVERDOSE OF DRUG	? OF ANTIDEPRESSANTS OF FRIEND - ADVISED BY SW TO SEE GP.
4500791	Fluoxetine	09/05/2001	16/05/2001	Clinical	301064	CAUSE OF OVERDOSE - DELIBERATE	30 FLUOXETINE IN 4 DAYS ADVISED TO GO TO HOSP
4501776	Fluoxetine	14/03/1996	04/04/1996	Clinical	305715	OVERDOSE DRUG(S)	CHLORETHIAZONE
4501776	FLUOXETINE	14/03/1996	04/04/1996	Referral	305715	OVERDOSE DRUG(S)	CHLORETHIAZONE
4505401	Fluoxetine	28/01/1994	26/02/1994	Referral	303410	SUICIDAL THOUGHTS	PLAN ADMIT
4505401	Fluoxetine	28/01/1994	26/02/1994	Clinical	303410	SUICIDAL THOUGHTS	PLAN ADMIT
4505611	Paroxetine	16/02/2000	16/02/2000	Clinical	209082	OVERDOSE OF DRUG	AT HOME 3W AGO,VOMITED++,DNA A+E
4506483	Paroxetine	14/09/2001	14/10/2001	Clinical	209082	OVERDOSE OF DRUG	
4507291	Fluoxetine	21/01/2000	13/02/2000	Referral	209082	OVERDOSE OF DRUG	
4507291	Fluoxetine	21/01/2000	13/02/2000	Clinical	209082	OVERDOSE OF DRUG	
4507417	Fluoxetine	30/12/1994	30/12/1994	Clinical	303411	SUICIDE ATTEMPT	3/7 AGO
4508155	Paroxetine	23/11/2000	03/03/2001	Referral	209082	OVERDOSE OF DRUG	IMPULSIVE
4508155	Paroxetine	23/11/2000	03/03/2001	Clinical	209082	OVERDOSE OF DRUG	IMPULSIVE
4511692	Paroxetine	18/04/1996	04/06/1996	Referral	209082	OVERDOSE OF DRUG	~~~~~
4511692	Paroxetine	18/04/1996	04/06/1996	Clinical	209082	OVERDOSE OF DRUG	~~~~~
4511756	Non-Ssri	11/10/1996	23/11/1996	Clinical	209082	OVERDOSE OF DRUG	~~~~~,DOTHIEPIN
4511756	Non-Ssri	11/10/1996	23/11/1996	Referral	209082	OVERDOSE OF DRUG	BRAIN,DOTHIEPIN
4514521	Fluoxetine	16/04/1996	07/07/1996	Referral	236844	SUICIDE + SELFINFLECTED POISONING BY DRUG OR	HEMINEVERIN,~~~~~

						MEDICINE NOS	
4514521	Fluoxetine	16/04/1996	07/07/1996	Clinical	236844	SUICIDE + SELF-INFLICTED POISONING BY DRUG OR MEDICINE NOS	HEMINEVERIN,-
4514852	NON-SSRI	25/06/2002	08/09/2002	Clinical	209082	OVERDOSE OF DRUG	,venlafaxine
4520937	Paroxetine	05/06/2001	28/06/2001	Clinical	209082	OVERDOSE OF DRUG	,paroxetine
4532455	Paroxetine	31/12/1997	28/05/1998	Referral	303468	SELF-INFLICTED INJURY	URGENT
4532455	Paroxetine	31/12/1997	28/05/1998	Clinical	303468	SELF-INFLICTED INJURY	URGENT
4533177	Non-Ssri	20/09/1993	13/10/1993	Clinical	305715	OVERDOSE DRUG(S)	
4534667	Fluoxetine	10/04/1996	10/04/1996	Clinical	303408	SUICIDAL IDEATION	MUM WORRIED
4534870	Paroxetine	29/12/1997	09/03/1998	Referral	305715	OVERDOSE DRUG(S)	NON SPECIFIC
4534870	Paroxetine	29/12/1997	09/03/1998	Clinical	209082	OVERDOSE OF DRUG	
4534870	Paroxetine	29/12/1997	09/03/1998	Clinical	305715	OVERDOSE DRUG(S)	NON SPECIFIC
4536062	Sertraline	20/04/1996	20/04/1996	Clinical	303408	SUICIDAL IDEATION	
4537078	Sertraline	21/11/2001	07/12/2001	Clinical	282877	[X]OVERDOSE - HEROIN	
4537625	Non-Ssri	02/09/1992	07/09/1992	Clinical	229171	SELF MUTILATION	LACERATIONS
4537665	Paroxetine	02/08/1996	25/08/1996	Referral	209082	OVERDOSE OF DRUG	INPATIENT ---
4537665	Paroxetine	02/08/1996	25/08/1996	Clinical	209082	OVERDOSE OF DRUG	INPATIENT ---
4538118	Sertraline	21/04/1997	23/04/1997	Referral	209082	OVERDOSE OF DRUG	NON SPECIFIC
4538118	Sertraline	21/04/1997	23/04/1997	Clinical	209082	OVERDOSE OF DRUG	NON SPECIFIC
4538172	NON-SSRI	03/03/1997	03/03/1997	Referral	209082	OVERDOSE OF DRUG	
4538172	Non-Ssri	03/03/1997	03/03/1997	Clinical	209082	OVERDOSE OF DRUG	
4541533	Paroxetine	09/05/1995	21/06/1995	Clinical	209082	OVERDOSE OF DRUG	DIAZEPAM?SEROXAT
4547358	Citalopram	07/10/1996	13/10/1996	Clinical	305715	OVERDOSE DRUG(S)	PARACETAMOL BUT OK
4547358	Citalopram	07/10/1996	13/10/1996	Referral	305715	OVERDOSE DRUG(S)	PARACETAMOL BUT OK
4555248	Fluoxetine	05/01/1994	31/01/1994	Clinical	305724	OVERDOSE DRUG SUICIDAL	PARACATAMOL
4555248	Fluoxetine	05/01/1994	31/01/1994	Referral	305724	OVERDOSE DRUG SUICIDAL	PARACATAMOL
4558452	Citalopram	20/04/1999	22/05/1999	Clinical	209082	OVERDOSE OF DRUG	--ANTIDEPRESSANT TABLETS-SLEEPING TABLETS-MARITAL PROBLEMS
4558452	Citalopram	20/04/1999	22/05/1999	Referral	209082	OVERDOSE OF DRUG	B'F-ANTIDEPRESSANT TABLETS- SLEEPING TABLETS-MARITAL PROBLEMS
4559037	Paroxetine	24/05/1996	08/08/1996	Referral	305715	OVERDOSE DRUG(S)	COUNSELLING
4559037	Paroxetine	24/05/1996	08/08/1996	Clinical	305715	OVERDOSE DRUG(S)	COUNSELLING

4567358	Sertraline	07/01/2002	07/01/2002	Clinical	219024	[X]PARA-SUICIDE	a week ago - in his bedroom - tried to hang himself - HAS been upset since his accident in May 1998 - 2 people died - HAS been depressed since then. Also in trouble with the courts.
4569311	Paroxetine	06/02/1996	06/02/1996	Clinical	305715	OVERDOSE DRUG(S)	IBUPROFN
4571014	Fluoxetine	30/12/1993	04/01/1994	Clinical	305715	OVERDOSE DRUG(S)	
4571014	Fluoxetine	30/12/1993	04/01/1994	Referral	305715	OVERDOSE DRUG(S)	
4571339	Paroxetine	25/02/1998	10/06/1998	Clinical	255198	SUICIDE AND SELF HARM	~~~~ A&E Dept. 6.6.98. psychiatric problems
4572831	SERTRALIN E	20/09/1999	20/03/2000	Clinical	209082	OVERDOSE OF DRUG	- sertraline ?how many - he vomitted them back up ?today but how much was given 56 2m ago - if he has taken them regularly not many left by now. He is asleep now. Advised to let him sleep it off. If any probs to A
4624546	Citalopram	02/07/2002	19/08/2002	Clinical	209082	OVERDOSE OF DRUG	took 8 aspirin on impulse around lunchtime no symptoms suggested push fluids watch for gastric irritation discussed with ~~~~~ ~~~~~ at ~~~~~ they will offer support this pm i will review mane no indication for hospital admission
4643596	Paroxetine	24/02/1998	01/03/1998	Clinical	305715	OVERDOSE DRUG(S)	Paracetamol
4643596	Paroxetine	24/02/1998	01/03/1998	Referral	305715	OVERDOSE DRUG(S)	Paracetamol
4654902	Sertraline	04/01/1993	27/04/1993	Clinical	305715	OVERDOSE DRUG(S)	PHYLLOCONTIN
4662307	Citalopram	24/09/2002	02/11/2002	Clinical	209082	OVERDOSE OF DRUG	ACCESS TEAM.
4662307	Citalopram	24/09/2002	02/11/2002	Clinical	209082	OVERDOSE OF DRUG	ACCESS ERVICES, MENTAL HEALTH.ASSESSMENT.
4662573	Fluoxetine	16/07/1993	08/09/1993	Clinical	305715	OVERDOSE DRUG(S)	8 PROZAC
4669046	Paroxetine	04/10/1999	08/12/2000	Clinical	221435	SUICIDE RISK	FOUND ABOUT TO JUMP OFF SCHOOL,SEE NOTES.~~~~~ CAN ADMIT ~~~~~,BUT NOT IDEAL. SEES CPN ON MONDAY
4670597	Fluoxetine	31/08/2001	07/11/2001	Clinical	221434	SUICIDAL PLANS	And possibly homicidal also. Referred urgently to Access team. Will be seen at 13.15 at home, by ~~~~~

4675597	Non-Ssri	25/07/1995	15/10/1995	Clinical	305724	OVERDOSE DRUG SUICIDAL	20 PARACET 100 MELL
4675597	Non-Ssri	25/07/1995	15/10/1995	Referral	305724	OVERDOSE DRUG SUICIDAL	20 PARACET 100 MELL
4679228	Non-Ssri	06/08/1997	18/08/1997	Clinical	291992	[X]DELIBERATE DRUG OVERDOSE / OTHER POISONING	
4683426	Non-Ssri	10/03/1992	20/03/1992	Clinical	305715	OVERDOSE DRUG(S)	999
4684593	Non-Ssri	22/10/1996	28/11/1996	Clinical	209082	OVERDOSE OF DRUG	-
4684593	Non-Ssri	22/10/1996	28/11/1996	Referral	209082	OVERDOSE OF DRUG	DELIBERATE SELF HAR
4687826	NON-SSRI	13/12/1994	16/12/1994	Clinical	305715	OVERDOSE DRUG(S)	SOLPADEINE
4699898	Sertraline	27/09/2002	16/11/2002	Clinical	209082	OVERDOSE OF DRUG	seen in a&e admitted to hospital bed
4715175	Non-Ssri	18/11/2002	10/03/2003	Clinical	209082	OVERDOSE OF DRUG	- doxepin and alcohol. Isolated incident - not premeditated - fortunately found by lodger in time. No more tricyclics. Mood swings driving her mental. Would like to resume HRT. Going to try to work but may need cert for stress etc. See 1/12.
4781004	Sertraline	19/10/2000	23/11/2001	Clinical	209082	OVERDOSE OF DRUG	Admit and Discharge: 23.11.01 Od of sertraline. Recently bereaved no med treatment required.
4784604	Non-Ssri	24/08/1992	26/08/1992	Clinical	305724	OVERDOSE DRUG SUICIDAL	
4835025	Non-Ssri	16/04/1996	16/04/1996	Clinical	305715	OVERDOSE DRUG(S)	DOTHIEPIN/CIDER
4835025	Non-Ssri	16/04/1996	16/04/1996	Referral	305715	OVERDOSE DRUG(S)	DOTHIEPIN/CIDER
4836308	Paroxetine	21/07/1998	31/07/1998	Clinical	236844	SUICIDE + SELF-INFLICTED POISONING BY DRUG OR MEDICINE NOS	
4837019	Fluoxetine	04/07/1995	08/08/1995	Clinical	305715	OVERDOSE DRUG(S)	
4839487	Fluoxetine	15/04/1994	07/03/1996	Clinical	303468	SELF-INFLICTED INJURY	BURN
4842552	Fluoxetine	13/12/1999	13/12/1999	Clinical	237122	[X]SELF MUTILATION	Cut wrists last night, not sure why, felt low, on going depression every few days, parents separated, does not like school, boyfriend problems, poor sleep, suggest CPN referral, start fluoxetine 30mg od, see ---- 1 week. Also problem with knees see routine (extras).
4845314	Fluoxetine	16/05/1994	23/06/1994	Clinical	303410	SUICIDAL THOUGHTS	
4845314	Fluoxetine	16/05/1994	23/06/1994	Referral	303410	SUICIDAL THOUGHTS	
4845899	Non-Ssri	15/04/1996	23/07/1996	Clinical	305715	OVERDOSE DRUG(S)	AMITRIPTYLINE

4848102	Sertraline	28/06/1999	23/08/1999	Clinical	209082	OVERDOSE OF DRUG	60 Sertraline & Co-proxamol tablets
4899232	Fluoxetine	11/11/1995	02/12/1995	Clinical	305715	OVERDOSE DRUG(S)	PSD ~~~~~
4899296	FLUOXETIN E	17/02/1997	16/03/1997	Clinical	305715	OVERDOSE DRUG(S)	- -CO-PROX
4899552	Citalopram	07/09/2001	15/10/2001	Clinical	209082	OVERDOSE OF DRUG	co-proxamol.crisis response team.seen by dr ~~~~~.out patient appointment on 23.10.01
4954596	Fluoxetine	15/10/1997	25/01/1998	Clinical	301064	CAUSE OF OVERDOSE - DELIBERATE	Discharge details
4958222	Sertraline	20/07/1994	30/09/1994	Clinical	245967	ATTEMPTED SUICIDE	CO
4958993	Non-Ssri	12/06/1995	06/09/1995	Referral	212349	SUICIDAL IDEATION	BOWIE KNIFE UND BED
4958993	Non-Ssri	12/06/1995	06/09/1995	Clinical	212349	SUICIDAL IDEATION	BOWIE KNIFE UND BED
4959153	Citalopram	26/02/1999	15/04/1999	Clinical	209082	OVERDOSE OF DRUG	paracetamol - discharged ~ after 24hrs
4974815	Fluoxetine	10/09/1996	03/10/1996	Referral	305724	OVERDOSE DRUG SUICIDAL	ALCOHOL,BLEACH,DRUG
4974815	Fluoxetine	10/09/1996	03/10/1996	Clinical	305724	OVERDOSE DRUG SUICIDAL	
4974815	Fluoxetine	10/09/1996	03/10/1996	Clinical	305724	OVERDOSE DRUG SUICIDAL	ALCOHOL,BLEACH,DRUG
4975139	Non-Ssri	29/06/2000	31/07/2000	Clinical	209082	OVERDOSE OF DRUG	DOTHIEPIN - DEPRESSION
4975139	Non-Ssri	29/06/2000	31/07/2000	Referral	209082	OVERDOSE OF DRUG	DOTHIEPIN - DEPRESSION
4976789	Citalopram	14/03/2000	24/03/2000	Referral	209082	OVERDOSE OF DRUG	CIPRAMIL AND METOCHLOPRAMIDE
4976789	Citalopram	14/03/2000	24/03/2000	Clinical	209082	OVERDOSE OF DRUG	CIPRAMIL AND METOCHLOPRAMIDE
4976843	Citalopram	05/09/2000	24/09/2000	Referral	209082	OVERDOSE OF DRUG	FIT FOR DISCHARGE BY PSYCHIATRIST
4976843	CITALOPRA M	05/09/2000	24/09/2000	Clinical	209082	OVERDOSE OF DRUG	FIT FOR DISCHARGE BY PSYCHIATRIST
4978532	Non-Ssri	23/06/1992	02/07/1992	Referral	305724	OVERDOSE DRUG SUICIDAL	LOFEPRAMINE
4978532	Non-Ssri	23/06/1992	02/07/1992	Clinical	305724	OVERDOSE DRUG SUICIDAL	LOFEPRAMINE
4980897	Fluoxetine	19/10/1995	15/09/1997	Referral	305715	OVERDOSE DRUG(S)	ALCOHOL + CANNABIS
4980897	Fluoxetine	19/10/1995	15/09/1997	Clinical	305715	OVERDOSE DRUG(S)	ALCOHOL + CANNABIS
4980897	Fluoxetine	19/10/1995	15/09/1997	Clinical	305715	OVERDOSE DRUG(S)	
4982249	Non-Ssri	20/10/1992	24/10/1992	Clinical	305724	OVERDOSE DRUG SUICIDAL	PROTHIADEN+ALCOHOL
4982249	Non-Ssri	20/10/1992	24/10/1992	Referral	305724	OVERDOSE DRUG SUICIDAL	PROTHIADEN+ALCOHOL
5040442	Fluoxetine	15/07/1996	03/01/1997	Clinical	303411	SUICIDE ATTEMPT	PSYCHOTIC ILLNESS
5045686	Paroxetine	16/02/2001	05/06/2001	Clinical	212349	SUICIDAL IDEATION	DISMISSED FROM JOB ?CRIMINAL PROCEEDINGS PENDING ?WILL APPEAL
5056106	Non-Ssri	21/07/1998	24/07/1998	Clinical	305724	OVERDOSE DRUG SUICIDAL	Paracetamol, Nytol

5062884	Non-Ssri	28/05/1999	18/08/1999	Clinical	305715	OVERDOSE DRUG(S)	PHENERGAN/ALCOHOL
5065156	Non-Ssri	07/03/2003	10/03/2003	Clinical	209082	OVERDOSE OF DRUG	32 tabs prothiaden
5067948	Non-Ssri	04/12/2000	24/04/2001	Clinical	209082	OVERDOSE OF DRUG	DELIBERATE ADMITTED
5069181	Paroxetine	29/03/1999	29/03/1999	Clinical	209082	OVERDOSE OF DRUG	
5069225	Fluoxetine	03/04/2002	07/04/2002	Clinical	209082	OVERDOSE OF DRUG	/PROZAC/ADVICE& REF.A&E/HEALTHCALL
5069225	FLUOXETIN E	03/04/2002	07/04/2002	Clinical	209082	OVERDOSE OF DRUG	/wants dr to call/visit/healthcall
5069342	Non-Ssri	10/04/2001	10/06/2001	Clinical	237122	[X]SELF MUTILATION	TOOK OWN DISCHARGE
5070057	Paroxetine	20/08/1998	14/09/1998	Clinical	303408	SUICIDAL IDEATION	
5070057	Paroxetine	20/08/1998	14/09/1998	Referral	303408	SUICIDAL IDEATION	
5070882	Fluoxetine	02/11/1992	29/01/1993	Clinical	303410	SUICIDAL THOUGHTS	cpn visiting
5075223	Fluoxetine	27/01/1992	27/05/1992	Referral	303408	SUICIDAL IDEATION	Dr ~~~~ A.M.
5075223	Fluoxetine	27/01/1992	27/05/1992	Clinical	303408	SUICIDAL IDEATION	Dr ~~~~ A.M.
5075528	Fluoxetine	08/06/1993	16/06/1993	Clinical	303408	SUICIDAL IDEATION	urgent d/v
5075528	Fluoxetine	08/06/1993	16/06/1993	Referral	303408	SUICIDAL IDEATION	urgent d/v
5077421	Fluoxetine	30/01/1995	07/02/1995	Clinical	210525	PARASUICIDE	Dr -
5077668	Paroxetine	01/10/1996	17/11/1996	Clinical	209082	OVERDOSE OF DRUG	Cocktail
5077668	Paroxetine	01/10/1996	17/11/1996	Referral	209082	OVERDOSE OF DRUG	Cocktail
5079011	Paroxetine	30/03/1998	06/04/1998	Clinical	303411	SUICIDE ATTEMPT	9 paroxetine
5109485	Fluoxetine	17/02/2000	17/02/2000	Clinical	209082	OVERDOSE OF DRUG	paracetamol and ibuprofen
5111013	Non-Ssri	23/12/1998	31/12/1998	Clinical	291992	[X]DELIBERATE DRUG OVERDOSE / OTHER POISONING	amitriptyline approx 200 mg after family row
5120422	FLUOXETIN E	08/03/1995	04/05/1995	Clinical	209082	OVERDOSE OF DRUG	FOR BLOOD12 P'CET
5121838	Fluoxetine	18/07/1997	16/08/1997	Clinical	303408	SUICIDAL IDEATION	
5121838	Fluoxetine	18/07/1997	16/08/1997	Referral	303408	SUICIDAL IDEATION	
5123039	Non-Ssri	24/01/1994	24/01/1994	Clinical	303408	SUICIDAL IDEATION	VERY DEPRESSED
5124663	Non-Ssri	29/04/1997	13/05/1997	Clinical	303410	SUICIDAL THOUGHTS	NEEDS SORTING TOMOR
5125036	Non-Ssri	10/12/2001	18/12/2001	Clinical	301064	CAUSE OF OVERDOSE - DELIBERATE	ZISPIN - 10 TABS - ADVISED TO CALL 999
5127816	Non-Ssri	23/11/1994	16/04/1996	Clinical	209082	OVERDOSE OF DRUG	FOR BLOOD TEST
5127816	Non-Ssri	23/11/1994	16/04/1996	Referral	209082	OVERDOSE OF DRUG	FOR BLOOD TEST
5129161	Non-Ssri	16/12/1998	18/12/1998	Referral	209082	OVERDOSE OF DRUG	SELF HARM

5129161	Non-Ssri	16/12/1998	18/12/1998	Clinical	209082	OVERDOSE OF DRUG	SELF HARM
5134130	Paroxetine	03/12/1999	07/12/1999	Clinical	212349	SUICIDAL IDEATION	ADMITTED INFORMALLY TO ~~~~~~ CENTRE
5137210	Fluoxetine	12/12/2000	25/02/2001	Referral	273553	INJURY - SELF-INFLICTED	ADMITTED TO WARD ~-
5137210	Fluoxetine	12/12/2000	25/02/2001	Clinical	273553	INJURY - SELF-INFLICTED	ADMITTED TO WARD ~-
5140031	Non-Ssri	01/03/1995	20/08/1995	Referral	209082	OVERDOSE OF DRUG	OD 20 IMPRAMINE
5140031	Non-Ssri	01/03/1995	20/08/1995	Clinical	209082	OVERDOSE OF DRUG	OD 20 IMPRAMINE
5140031	NON-SSRI	01/03/1995	20/08/1995	Clinical	209082	OVERDOSE OF DRUG	IMIPRAMINE
5140031	Non-Ssri	01/03/1995	20/08/1995	Referral	209082	OVERDOSE OF DRUG	IMIPRAMINE
5140356	Non-Ssri	15/08/1997	14/09/1997	Referral	209082	OVERDOSE OF DRUG	
5140356	Non-Ssri	15/08/1997	14/09/1997	Clinical	209082	OVERDOSE OF DRUG	ALCOHOL/DRUG
5140356	Non-Ssri	15/08/1997	14/09/1997	Clinical	209082	OVERDOSE OF DRUG	
5162673	Non-Ssri	11/11/1992	12/11/1992	Referral	305715	OVERDOSE DRUG(S)	
5162673	Non-Ssri	11/11/1992	12/11/1992	Clinical	305715	OVERDOSE DRUG(S)	
5171883	Fluoxetine	11/03/1994	29/07/1994	Clinical	210525	PARASUICIDE	
5171883	Fluoxetine	11/03/1994	29/07/1994	Referral	210525	PARASUICIDE	
5171883	Fluoxetine	11/03/1994	29/07/1994	Clinical	210525	PARASUICIDE	VIOLENT
5172592	Non-Ssri	20/08/1992	18/09/1992	Clinical	209082	OVERDOSE OF DRUG	PARACETOMOL
5172592	Non-Ssri	20/08/1992	18/09/1992	Referral	209082	OVERDOSE OF DRUG	PARACETOMOL
5176779	Fluoxetine	10/03/1995	09/04/1995	Referral	209082	OVERDOSE OF DRUG	?DRUG ADDICT
5176779	Fluoxetine	10/03/1995	09/04/1995	Clinical	209082	OVERDOSE OF DRUG	?DRUG ADDICT
5177275	PAROXETIN E	08/01/2002	22/04/2002	Clinical	209082	OVERDOSE OF DRUG	-paracetamol - Admit
5177910	Fluoxetine	09/08/2002	15/10/2002	Clinical	209082	OVERDOSE OF DRUG	~~~~~ phoned from ~~~. ~~~~~ has confessed to two od in last 2/52. took 16 anadin 2/52 ago. vomited that night. 1/52 ago took 17 tabs mixture, not clear exactly what. being seen at ~~~ this week x 3. I am not happy to ct to prescribe at all for ~~~~~ in current situation and will advise pharmacist to stop dispensing prozac. I would appreciate opinion from dr ~~~~~ at ~~~. ~~~~~ will speak to her tomorrow

5178203	Citalopram	13/11/2000	05/01/2001	Referral	209082	OVERDOSE OF DRUG	TRAMADOL-DELIBERATE-SEIZURES
5178203	Citalopram	13/11/2000	05/01/2001	Clinical	209082	OVERDOSE OF DRUG	TRAMADOL-DELIBERATE-SEIZURES
5180607	Fluoxetine	16/05/1997	15/06/1997	Clinical	305715	OVERDOSE DRUG(S)	PROZAC-54 TABLETS
5184282	Non-Ssri	01/02/1993	03/02/1993	Clinical	303408	SUICIDAL IDEATION	
5184282	Non-Ssri	01/02/1993	03/02/1993	Referral	303408	SUICIDAL IDEATION	
5189022	Non-Ssri	05/08/1993	13/08/1993	Clinical	305715	OVERDOSE DRUG(S)	LITHIUM CARBONATE
5192264	Non-Ssri	23/01/1992	24/01/1992	Clinical	305724	OVERDOSE DRUG SUICIDAL	
5193430	Paroxetine	28/01/1994	28/01/1994	Referral	227821	PARA-SUICIDE	OR PSYCH?
5193430	Paroxetine	28/01/1994	28/01/1994	Clinical	227821	PARA-SUICIDE	OR PSYCH?
5197774	Fluoxetine	07/06/1993	13/07/1993	Clinical	305713	OVERDOSE ASPIRIN	MANIPULATING WIFE?
5208103	Non-Ssri	11/04/2000	01/05/2000	Referral	209082	OVERDOSE OF DRUG	PARACETAMOL ADMIT ~ ~ ~ ~ ~
5208103	Non-Ssri	11/04/2000	01/05/2000	Clinical	209082	OVERDOSE OF DRUG	PARACETAMOL ADMIT ~ ~ ~ WD ~
5210337	Fluoxetine	17/05/2000	31/05/2000	Clinical	237122	[X]SELF MUTILATION	FRUSTRATION ANGER
5212016	SERTRALIN E	21/06/1995	05/08/1995	Clinical	303408	SUICIDAL IDEATION	~ SEE GP
5213515	Fluoxetine	26/03/1997	11/06/1997	Clinical	229171	SELF MUTILATION	SLASHED WRIST LEFT
5217557	Non-Ssri	05/02/1996	27/02/1996	Clinical	305715	OVERDOSE DRUG(S)	ADMIT WARD -
5217557	Non-Ssri	05/02/1996	27/02/1996	Referral	305715	OVERDOSE DRUG(S)	ADMIT WARD -
5217903	Sertraline	07/07/1995	20/07/1995	Clinical	303408	SUICIDAL IDEATION	GIRLFRIEND PHONED
5217903	Sertraline	07/07/1995	20/07/1995	Clinical	221435	SUICIDE RISK	POLICE CALLED
5222752	Non-Ssri	27/11/1992	08/01/1993	Clinical	305724	OVERDOSE DRUG SUICIDAL	
5222874	Paroxetine	20/09/1995	14/10/1995	Clinical	305715	OVERDOSE DRUG(S)	ADMIT
5222874	Paroxetine	20/09/1995	14/10/1995	Referral	305715	OVERDOSE DRUG(S)	ADMIT
5231205	Paroxetine	29/08/1996	18/09/1996	Referral	305715	OVERDOSE DRUG(S)	LEFT W/OUT TREATMEN
5231205	Paroxetine	29/08/1996	18/09/1996	Referral	305715	OVERDOSE DRUG(S)	2nd VISIT
5231205	Paroxetine	29/08/1996	18/09/1996	Clinical	305715	OVERDOSE DRUG(S)	LEFT W/OUT TREATMEN
5231205	Paroxetine	29/08/1996	18/09/1996	Clinical	305715	OVERDOSE DRUG(S)	2nd VISIT
5234373	Paroxetine	23/09/1997	27/10/1997	Clinical	305715	OVERDOSE DRUG(S)	
5235099	SERTRALIN E	12/07/2001	11/12/2001	Clinical	209082	OVERDOSE OF DRUG	seen in casualty admitted
5236448	Non-Ssri	29/12/1993	07/01/1994	Referral	303410	SUICIDAL THOUGHTS	DV DR ~ ~ ~ ~ ~ 7.1.94

5236448	Non-Ssri	29/12/1993	07/01/1994	Clinical	303410	SUICIDAL THOUGHTS	~ DR ~ 7.1.94
5236460	Non-Ssri	07/10/1994	02/11/1994	Clinical	305715	OVERDOSE DRUG(S)	
5237688	Fluoxetine	27/05/2003	09/06/2003	Clinical	209082	OVERDOSE OF DRUG	
5237688	Fluoxetine	27/05/2003	09/06/2003	Referral	209082	OVERDOSE OF DRUG	
5237838	Non-Ssri	10/12/1991	14/12/1991	Clinical	305715	OVERDOSE DRUG(S)	ANAFRANIL/DIAZEPAM
5237976	Fluoxetine	24/03/1995	26/04/1995	Clinical	305715	OVERDOSE DRUG(S)	
5238803	Paroxetine	01/10/1999	01/11/1999	Clinical	209082	OVERDOSE OF DRUG	
5240563	Non-Ssri	19/02/2001	13/03/2001	Clinical	209082	OVERDOSE OF DRUG	ALCOHOL
5240563	Non-Ssri	19/02/2001	13/03/2001	Clinical	209082	OVERDOSE OF DRUG	ALCOHOL
5243101	Paroxetine	02/06/1997	02/07/1997	Referral	284787	DELIBERATE OVERDOSE (DRUG)	ADMIT WD ~
5243101	Paroxetine	02/06/1997	02/07/1997	Clinical	284787	DELIBERATE OVERDOSE (DRUG)	ADMIT WD ~
5243181	PAROXETIN E	03/10/1995	17/10/1995	Clinical	305715	OVERDOSE DRUG(S)	
5243181	Paroxetine	03/10/1995	17/10/1995	Referral	305715	OVERDOSE DRUG(S)	
5274085	Sertraline	19/03/2003	09/04/2003	Clinical	209082	OVERDOSE OF DRUG	
5276691	Paroxetine	22/10/1998	26/11/1998	Clinical	221434	SUICIDAL PLANS	ADMISSION ARRANGED
5286917	Fluoxetine	20/09/2001	20/09/2001	Clinical	209082	OVERDOSE OF DRUG	diazepam
5287805	Citalopram	24/01/2001	24/01/2001	Clinical	236844	SUICIDE + SELFINFLECTED POISONING BY DRUG OR MEDICINE NOS	
5313134	Fluoxetine	11/09/2000	16/09/2000	Clinical	212349	SUICIDAL IDEATION	REFD TO DR ~
5313416	Citalopram	09/09/2002	08/11/2002	Clinical	209082	OVERDOSE OF DRUG	Admit ~~~~ ~~~~. A&E 8.11.02 Discharged home : 9.11.02. Diagnosis : Impulsive overdose of Paracetamol tabs. Secondary : Depression. Comments : Seen by duty psychi. Blood Screen normal. 14.11.02B page 7 ~~~~
5313793	Fluoxetine	19/11/1996	23/11/1996	Clinical	305715	OVERDOSE DRUG(S)	HYPOCHONDRIASIS AM
5313793	Fluoxetine	19/11/1996	23/11/1996	Referral	305715	OVERDOSE DRUG(S)	HYPOCHONDRIASIS AM
5315320	Sertraline	15/01/1997	01/09/1997	Clinical	303408	SUICIDAL IDEATION	STOP MELLERIL
5315598	Citalopram	25/11/1997	18/01/1998	Clinical	305715	OVERDOSE DRUG(S)	PARACETAMOL
5316684	Non-Ssri	23/07/2002	25/07/2002	Clinical	291992	[X]DELIBERATE DRUG OVERDOSE / OTHER POISONING	~~~~, ~~~~~, I saw ~~~~~ on the Medical Observation Ward at ~~~~~

							Hospital on 1st July 2002. This was after a failed suicide attempt when she tried to kill herself with an overdose comprising of 10 tablets of Temazepam each of 10mg strength. Soon after taking the overdose she panicked and called her mother by herself. Her mother soon summoned help. She said that she had been thinking of killing herself for a while. She had not left any suicidal note. At the time of assessment, she still had thoughts of, life is not worth living, but she denied having any active suicidal intent or plan. Though ----- did not identify any precipitants or difficulties which might have led her to life is not worth living her mother identified numerous reasons which she felt might have attributed to her depression. They include: recent separation from her long term boyfriend, stressors at University and a difficult relationship with her father. ----- has 10 months history of feeling low in mood and unworthy. S
5330518	Fluoxetine	16/01/2001	25/02/2001	Clinical	221434	SUICIDAL PLANS	SLIT WRISTS LAST NIGHT..PCC ----- HOSPITAL B/P 110/70.DROWSY.REF'D TO ----- HOSPITAL.
5374108	FLUOXETIN E	14/11/1997	28/01/1998	Clinical	305715	OVERDOSE DRUG(S)	IO
5376303	Non-Ssri	19/11/1997	14/07/1998	Clinical	209082	OVERDOSE OF DRUG	1WE ON PSYCH WARD
5377187	Paroxetine	22/04/1997	16/05/1997	Clinical	303411	SUICIDE ATTEMPT	CUT WRIST 4/7 AGO
5387185	Paroxetine	18/08/2000	06/09/2000	Clinical	209082	OVERDOSE OF DRUG	PARACTAMOL
5436275	Paroxetine	13/04/2001	15/04/2001	Clinical	209082	OVERDOSE OF DRUG	PAROXETINE
5522875	Non-Ssri	30/11/1994	07/12/1994	Clinical	305724	OVERDOSE DRUG SUICIDAL	AMITRIPTYLINE
5524284	Non-Ssri	15/07/1997	27/07/1997	Clinical	305715	OVERDOSE DRUG(S)	? BEDS

5528342	Fluoxetine	07/10/1998	22/11/1998	Clinical	303411	SUICIDE ATTEMPT	---- ADVICE - 999
5528342	Fluoxetine	07/10/1998	22/11/1998	Clinical	305715	OVERDOSE DRUG(S)	AND ALCOHOL
5727304	Non-Ssri	20/11/1995	27/11/1995	Referral	264374	SUICIDE + SELF-INFLICTED INJ OTH MEAN HANG/STRANGLE/SUFFOCATE	
5727304	Non-Ssri	20/11/1995	27/11/1995	Clinical	264374	SUICIDE + SELF-INFLICTED INJ OTH MEAN HANG/STRANGLE/SUFFOCATE	
6086287	Non-Ssri	10/01/1995	12/01/1995	Referral	236844	SUICIDE + SELF-INFLICTED POISONING BY DRUG OR MEDICINE NOS	STAT
6086287	Non-Ssri	10/01/1995	12/01/1995	Clinical	236844	SUICIDE + SELF-INFLICTED POISONING BY DRUG OR MEDICINE NOS	STAT
6091761	Non-Ssri	23/08/2001	05/04/2002	Clinical	209082	OVERDOSE OF DRUG	---
6091761	Non-Ssri	23/08/2001	05/04/2002	Referral	209082	OVERDOSE OF DRUG	---
6114466	Non-Ssri	10/01/1994	19/03/1994	Clinical	236844	SUICIDE + SELF-INFLICTED POISONING BY DRUG OR MEDICINE NOS	GAMANIL 70MGS X APPROX.60
6116900	CITALOPRAM	18/02/2000	25/04/2000	Referral	209082	OVERDOSE OF DRUG	PARACETAMOL/ALCOHOL
6116900	Citalopram	18/02/2000	25/04/2000	Clinical	209082	OVERDOSE OF DRUG	PARACETAMOL/ALCOHOL
6117373	Non-Ssri	18/08/1993	10/09/1993	Clinical	305715	OVERDOSE DRUG(S)	SINEQUAN-VOMITED
6127228	Non-Ssri	08/02/1994	15/02/1994	Clinical	305715	OVERDOSE DRUG(S)	ROBAXIN
6127442	Sertraline	19/01/2000	08/06/2001	Clinical	273553	INJURY - SELF-INFLICTED	ASSESSMENT & TREATMENT TEAM
6127442	Sertraline	19/01/2000	08/06/2001	Referral	273553	INJURY - SELF-INFLICTED	ASSESSMENT & TREATMENT TEAM
6180630	Non-Ssri	19/02/1998	29/03/1998	Referral	209082	OVERDOSE OF DRUG	
6180630	Non-Ssri	19/02/1998	29/03/1998	Referral	209082	OVERDOSE OF DRUG	
6180630	Non-Ssri	19/02/1998	29/03/1998	Clinical	209082	OVERDOSE OF DRUG	
6180630	Non-Ssri	19/02/1998	29/03/1998	Clinical	209082	OVERDOSE OF DRUG	
6181406	PAROXETINE	22/07/2002	22/01/2003	Clinical	209082	OVERDOSE OF DRUG	
6218021	Non-Ssri	17/04/2000	12/06/2000	Referral	209979	[X]INTENTIONAL SELF-HARM	
6218021	Non-Ssri	17/04/2000	12/06/2000	Referral	209979	[X]INTENTIONAL SELF-HARM	BY COOP
6218021	Non-Ssri	17/04/2000	12/06/2000	Clinical	209979	[X]INTENTIONAL SELF-HARM	BY COOP
6218021	Non-Ssri	17/04/2000	12/06/2000	Clinical	209979	[X]INTENTIONAL SELF-HARM	
6220939	Non-Ssri	17/12/1998	02/05/1999	Referral	305724	OVERDOSE DRUG SUICIDAL	

6220939	Non-Ssri	17/12/1998	02/05/1999	Referral	305724	OVERDOSE DRUG SUICIDAL	VIA CASUALTY
6220939	Non-Ssri	17/12/1998	02/05/1999	Clinical	305724	OVERDOSE DRUG SUICIDAL	VIA CASUALTY
6220939	Non-Ssri	17/12/1998	02/05/1999	Clinical	305724	OVERDOSE DRUG SUICIDAL	
6221511	Fluoxetine	19/06/1997	17/07/1997	Referral	303410	SUICIDAL THOUGHTS	DR ~~~
6221511	Fluoxetine	19/06/1997	17/07/1997	Clinical	303410	SUICIDAL THOUGHTS	DR-
6271200	Non-Ssri	04/03/2002	28/08/2002	Clinical	301064	CAUSE OF OVERDOSE - DELIBERATE	PARA CETAMOL
6275863	Non-Ssri	23/05/2001	28/06/2001	Clinical	282877	[X]OVERDOSE - HEROIN	DISCHARGED - NO GP FOLLOW UP
6278345	PAROXETIN E	22/08/2001	15/08/2002	Clinical	267107	SUICIDAL - SYMPTOM	Husband is a nurse.Due to start counselling.Sensible.For increase to 30mg paroxetine suggested by occ health
6373382	Sertraline	21/02/1997	26/02/1997	Clinical	267107	SUICIDAL - SYMPTOM	
6376907	Fluoxetine	12/10/1993	16/10/1993	Clinical	305715	OVERDOSE DRUG(S)	??
6376907	Fluoxetine	12/10/1993	16/10/1993	Referral	305715	OVERDOSE DRUG(S)	??
6376968	Non-Ssri	19/06/1992	16/08/1992	Clinical	305715	OVERDOSE DRUG(S)	ADMISSION
6376968	Non-Ssri	19/06/1992	16/08/1992	Referral	305715	OVERDOSE DRUG(S)	ADMISSION
6378947	Sertraline	26/05/1995	09/06/1995	Clinical	305715	OVERDOSE DRUG(S)	
6380924	Paroxetine	14/09/1998	16/09/1998	Referral	209721	POISONING - SELF-INFLICTED	
6380924	Paroxetine	14/09/1998	16/09/1998	Clinical	209721	POISONING - SELF-INFLICTED	Deliberate. Haematology Biochemistry Referred to Psychiatry
6383259	Sertraline	27/01/1995	18/03/1995	Referral	303468	SELF-INFLICTED INJURY	
6383259	Sertraline	27/01/1995	18/03/1995	Clinical	303468	SELF-INFLICTED INJURY	
6384669	Non-Ssri	02/12/1997	13/12/1997	Clinical	236844	SUICIDE + SELF-INFLICTED POISONING BY DRUG OR MEDICINE NOS	
6384669	Non-Ssri	02/12/1997	13/12/1997	Referral	209721	POISONING - SELF-INFLICTED	admitted to chest unit
6385081	Paroxetine	26/02/1998	08/04/1998	Referral	291992	[X]DELIBERATE DRUG OVERDOSE / OTHER POISONING	admitted to wards ~- ~-
6385081	Paroxetine	26/02/1998	08/04/1998	Clinical	291992	[X]DELIBERATE DRUG OVERDOSE / OTHER POISONING	

Additional cases included in cohort analyses with events on index date not considered as events during follow-up. These are subsequent events for patients with records of suicidal behaviour recorded on the index date.

Patient Eid	Exposure	Index date	Event Date	Event Type	GPRD Medical	Description of GPRD Medical Code	Event Free Text
-------------	----------	------------	------------	------------	--------------	----------------------------------	-----------------

					Code		
35949	Non-Ssri	01/10/2002	07/10/2002	Clinical	212349	SUICIDAL IDEATION	still, review 7/7
297631	Non-Ssri	18/12/1992	22/01/1993	Clinical	245967	ATTEMPTED SUICIDE	ALCOHOL ABUSE
358139	Paroxetine	05/06/1995	04/07/1995	Clinical	305724	OVERDOSE DRUG SUICIDAL	TEMAZEPAM & PAROXIT
358139	Paroxetine	05/06/1995	04/07/1995	Referral	305724	OVERDOSE DRUG SUICIDAL	TEMAZEPAM & PAROXIT
637866	Paroxetine	21/01/1993	25/01/1993	Clinical	303408	SUICIDAL IDEATION	
637866	Paroxetine	21/01/1993	25/01/1993	Referral	303408	SUICIDAL IDEATION	
736285	Sertraline	05/05/2000	06/05/2000	Clinical	209082	OVERDOSE OF DRUG	
771898	Fluvoxamine	13/01/1993	19/01/1993	Referral	303408	SUICIDAL IDEATION	
771898	Fluvoxamine	13/01/1993	19/01/1993	Clinical	303408	SUICIDAL IDEATION	
861577	Citalopram	23/05/2000	20/06/2000	Clinical	291992	[X]DELIBERATE DRUG OVERDOSE / OTHER POISONING	Citalopram -did no confess to anyone, accidentally discovered by parents. Known to child & family psych services. Took further 8 tablets of Citalopram while in hospital
868582	Citalopram	26/06/2002	04/07/2002	Clinical	212349	SUICIDAL IDEATION	- see last consultation. FH of suicide. CPN informed last week but CPN was unable to establish contact with the patient. pt gave me his mobile no. to pass on to cpn. thoughts much better during past week but they come and go anyway. cont. with citalopram for now. see 1/52.
879271	Fluoxetine	29/11/2000	29/01/2001	Clinical	209082	OVERDOSE OF DRUG	fluoxetine >stop will consider an alternative in 2 weeks.
985027	Citalopram	27/12/2001	28/12/2001	Clinical	212349	SUICIDAL IDEATION	
1010097	Paroxetine	22/12/1997	18/04/1998	Clinical	209082	OVERDOSE OF DRUG	TAKEN OLANZAPINE
1010097	Paroxetine	22/12/1997	18/04/1998	Referral	209082	OVERDOSE OF DRUG	TAKEN OLANZAPINE
1433006	Non-Ssri	25/05/2000	14/06/2000	Clinical	209082	OVERDOSE OF DRUG	PATIENT TOOK AN IRREGULAR DISCHARGE GIVEN ACTIVATED CHARCOAL IN A & E - NO OTHER TREATMENT GIVEN.
1487214	Paroxetine	07/05/1999	07/06/1999	Clinical	227821	PARA-SUICIDE	cut wrist and o/d co-proxamol
1490736	Non-Ssri	24/05/2000	25/05/2000	Clinical	209082	OVERDOSE OF DRUG	Lofepamine
1646230	Fluoxetine	14/12/1995	06/03/1996	Clinical	209082	OVERDOSE OF DRUG	12/2/96

1783258	Sertraline	16/09/1992	17/09/1992	Clinical	305715	OVERDOSE DRUG(S)	PARACETAMOL SERTRAL
1787841	Non-Ssri	28/04/1995	08/05/1995	Clinical	305724	OVERDOSE DRUG SUICIDAL	THIORIDAZINE
1787841	Non-Ssri	28/04/1995	08/05/1995	Referral	305724	OVERDOSE DRUG SUICIDAL	THIORIDAZINE
2231074	Fluoxetine	17/05/1994	18/05/1994	Clinical	303408	SUICIDAL IDEATION	~ ~ ~ ~ ~
2515658	Paroxetine	26/04/2000	26/06/2000	Clinical	282893	[X]INTENTIONAL SELF HARM BY SHARP OBJECT	not for a while but still at risk
2541712	Paroxetine	23/03/1995	06/06/1995	Clinical	303408	SUICIDAL IDEATION	
2779759	Non-Ssri	23/06/1998	02/09/2001	Clinical	209082	OVERDOSE OF DRUG	52 co-dydramol tabs
2779759	Non-Ssri	23/06/1998	02/09/2001	Clinical	209082	OVERDOSE OF DRUG	discussed
2779759	Non-Ssri	23/06/1998	02/09/2001	Test	209082	OVERDOSE OF DRUG	
2791275	Fluoxetine	03/05/2002	09/05/2002	Clinical	209082	OVERDOSE OF DRUG	took all his fluoxetine at once on Tuesday night - refer ~ ~ ~ ~ ~
2791275	Fluoxetine	03/05/2002	09/05/2002	Referral	209082	OVERDOSE OF DRUG	
3065855	Citalopram	02/07/2001	17/07/2001	Referral	245967	ATTEMPTED SUICIDE	
3690404	Non-Ssri	22/04/1992	23/04/1992	Clinical	305715	OVERDOSE DRUG(S)	TRANSIT WARD
4538172	Non-Ssri	03/03/1997	10/03/1997	Clinical	209082	OVERDOSE OF DRUG	SELF DISCHARGE
4835025	Non-Ssri	16/04/1996	17/04/1996	Clinical	305715	OVERDOSE DRUG(S)	
4842552	Fluoxetine	13/12/1999	24/01/2000	Clinical	209082	OVERDOSE OF DRUG	On friday paracetamol, awaits open door counselling, feels better after overode, does not want antidepressants

Events reviewed, but excluded following clinical review

Patient Eid	Exposure	Index date	Event Date	Event Type	GPRD Medical Code	Description of GPRD Medical Code	Event Free Text
194872	Non-Ssri	04/07/1996	18/07/1996	Clinical	303408	SUICIDAL IDEATION	GONE
195652	Fluoxetine	15/01/1996	08/02/1996	Clinical	303408	SUICIDAL IDEATION	GONE
201268	Fluoxetine	04/09/1997	23/10/1997	Clinical	203362	MORBID THOUGHTS	SOMETIMES ONLY
342488	Paroxetine	29/11/2001	29/11/2001	Clinical	212349	SUICIDAL IDEATION	not present.
387389	Citalopram	21/07/2000	21/07/2000	Clinical	221435	SUICIDE RISK	none
556390	Non-Ssri	05/09/1994	27/09/1994	Clinical	203362	MORBID THOUGHTS	OF SEVERE ILLNESS
600262	Non-Ssri	26/01/1994	26/01/1994	Clinical	212349	SUICIDAL IDEATION	FEAR OF DEATH
736155	Non-Ssri	10/09/1998	11/02/1999	Clinical	209082	OVERDOSE OF DRUG	took 100mg atenolol by accident
799270	Paroxetine	02/10/1997	19/07/1998	Clinical	209082	OVERDOSE OF DRUG	accidental- co-codamol
1074678	Non-Ssri	15/04/2002	16/04/2002	Clinical	209082	OVERDOSE OF DRUG	'took accidental O/D paracetamol' - no paracet/salicylates in blood at discharge
1108824	Fluoxetine	26/06/2001	28/06/2001	Death		DEATH FREE TEXT COMMENT	died - collapsed Mrs ~~~~~ and daughter present - was happy just had hair cut - ambulance in attendance - no cpr - in vf shocked - asystole - cert 5.02pm
1162317	Non-Ssri	15/09/1995	11/12/1995	Clinical	305715	OVERDOSE DRUG(S)	accidental
1213693	Non-Ssri	31/05/2000	31/05/2000	Clinical	212349	SUICIDAL IDEATION	but not at moment; father killed himself
1213903	Citalopram	23/08/2000	23/08/2000	Clinical	212349	SUICIDAL IDEATION	recently but NOT current
1219988	Sertraline	17/08/2001	17/08/2001	Clinical	221434	SUICIDAL PLANS	none present nor thoughts
1225060	Paroxetine	12/10/2001	12/10/2001	Clinical	221434	SUICIDAL PLANS	none present
1486658	Fluoxetine	13/06/2002	25/06/2002	Clinical	221435	SUICIDE RISK	thought about it, has motorbike rec. overtook bluelight amb. pulled over regrets now, 'couldn't do it to parents, no intention or plan
1487617	Citalopram	02/10/2002	18/10/2002	Clinical	221435	SUICIDE RISK	admits he felt like running away but no thoughts/ideas or intention
1488826	Fluoxetine	03/02/2003	18/03/2003	Clinical	221435	SUICIDE RISK	low self-esteem, admits h/o self harm, things build up, denies thought, intention

							or plan at this time
1491318	Non-Ssri	13/11/2002	26/11/2002	Clinical	221435	SUICIDE RISK	denies thought, intention or plan
1491380	Fluoxetine	27/11/2002	28/01/2003	Clinical	221435	SUICIDE RISK	only lives for work, 'nothing left', but denies intention or plan, no h/o self harm
1491598	Non-Ssri	14/02/2003	28/02/2003	Clinical	221435	SUICIDE RISK	admits to thoughts of escape but no intention or plan to harm herself
1492899	Fluoxetine	05/12/2002	17/12/2002	Clinical	221435	SUICIDE RISK	admits to thoughts of wanting to escape but denies intention or plan
1493510	Fluoxetine	28/08/2002	10/09/2002	Clinical	221435	SUICIDE RISK	has experienced nightmares in recent weeks, no though/intention or plan of suicide
1494249	Citalopram	22/05/2002	05/07/2002	Clinical	221435	SUICIDE RISK	no thoughts, intentions, ideas or plans to take her own life
1494389	Fluoxetine	27/08/2002	10/09/2002	Clinical	221435	SUICIDE RISK	fleeting thought but no idea or intention
1494389	Fluoxetine	27/08/2002	27/08/2002	Clinical	221435	SUICIDE RISK	rang samaritans late night felt low denies suicidal and found put things into perspective hadn't realised how he was not coping
1494687	Fluoxetine	11/12/2002	21/03/2003	Clinical	221435	SUICIDE RISK	feels she could get away/escape but denies intention or plan, no h/o self-harm
1495132	Fluoxetine	22/10/2002	30/10/2002	Clinical	221435	SUICIDE RISK	feel
1495132	Fluoxetine	22/10/2002	30/10/2002	Clinical	221435	SUICIDE RISK	no thoughts, ideas, intention or plan but admits to feelings of wanting to run away
1495200	Fluoxetine	28/10/2002	30/10/2002	Clinical	221435	SUICIDE RISK	has thought 'what's it all about-can't carry on but thoughts of family hold him back, denies any intention idea or plan
1495513	Fluoxetine	03/03/2003	17/03/2003	Clinical	221435	SUICIDE RISK	denies though, intention or plan
1495711	Citalopram	09/12/2002	07/01/2003	Clinical	221435	SUICIDE RISK	denies thoughts, intention or plan, no h/o self harm
1496463	Citalopram	23/10/2002	20/11/2002	Clinical	221435	SUICIDE RISK	has 'worrying thoughts', has felt no way out, almost took tabs. mum stopped her, p/h of self harm, denies plan or intention and appears to be linked to trigger./reaction, has crisis team/~::~ contact no. see sos
1497073	Fluoxetine	31/01/2003	31/01/2003	Clinical	221435	SUICIDE RISK	feeling of wanting to escape but denies intention or plan no h/o self-harm

1497244	Citalopram	13/03/2003	20/03/2003	Clinical	221435	SUICIDE RISK	Admitted to thinking of taking od a few years ago, low, feels its all pointless but denies intention or plan
1497687	Fluoxetine	04/03/2003	17/03/2003	Clinical	221435	SUICIDE RISK	poor self image, 'feels worthless' but denies intention or plan, no h/o self-harm
1497996	Citalopram	19/11/2002	13/01/2003	Clinical	221435	SUICIDE RISK	denies thought, intention or plan, responsibility for son couldn't leave him
1498338	Non-Ssri	30/01/2003	07/02/2003	Clinical	221435	SUICIDE RISK	denies thoughts, intention or plan but recognises feeling of wanting to escape, control and element of self-harm through eating pattern
1498552	Fluoxetine	17/09/2002	18/10/2002	Clinical	221435	SUICIDE RISK	admits he has made an attempt in the past, has reg. fleeting thoughts but denies intention or plan today, has samaritans and crisis team contact no's
1499204	Citalopram	06/11/2002	27/11/2002	Clinical	221435	SUICIDE RISK	thoughts of escape, wanting to get away but denies any intention or plan
1499235	Fluoxetine	12/08/2002	27/08/2002	Clinical	221435	SUICIDE RISK	no thoughts, ideas, intention or plan
1499282	Citalopram	29/07/2002	09/08/2002	Clinical	221435	SUICIDE RISK	thought of taking pills came to dr. no further ideas, intentions or plans
1499827	Non-Ssri	28/10/2002	04/11/2002	Clinical	221435	SUICIDE RISK	denies suicidal thought/intention/idea or plan
1500064	Fluoxetine	08/07/2002	17/07/2002	Clinical	221435	SUICIDE RISK	no thoughts, ideas, intention or plan to take her own life
1500418	Fluoxetine	12/09/2002	20/09/2002	Clinical	221435	SUICIDE RISK	thoughts of wanting to run away would then feel alright, no intention or plan. Mother long h/o depression. Has crisis and samaritans contact number
1500634	Fluoxetine	30/01/2003	19/02/2003	Clinical	221435	SUICIDE RISK	recognises thoughts of wanting to escape but denies intention/plan of suicide
1500838	Fluoxetine	24/06/2002	08/07/2002	Clinical	221435	SUICIDE RISK	has experience thoughts of wanting to sleep and not wake up, no plan or intention, mother staying with her (lives in ~~~~~ here to support)
1501091	Citalopram	18/11/2002	02/12/2002	Clinical	221435	SUICIDE RISK	has had thoughts which made her feels more guilty, being a mum 'how could i do that?', discussed, denies intention/plan
1501520	Citalopram	27/06/2002	12/07/2002	Clinical	221435	SUICIDE RISK	no thoughts, ideas, intention or plan, does

							have fear of dying and this appears to be focus of anxiety
1501886	Citalopram	21/02/2003	25/02/2003	Clinical	221435	SUICIDE RISK	admits to feeling trapped but denies intention/plan to harm himself
1502135	Fluoxetine	01/11/2002	13/11/2002	Clinical	221435	SUICIDE RISK	no thoughts, idea intention or plan
1502146	Citalopram	24/05/2001	10/12/2002	Clinical	221435	SUICIDE RISK	age of 13/14 felt suicidal has not experienced that since but has v. neg dreams, denies intention or plan
1503710	Citalopram	14/01/2003	14/01/2003	Clinical	221435	SUICIDE RISK	admits strange dreams/thoughts but denies intention or plan, no h/o self-harm
1504251	Paroxetine	12/12/2002	20/12/2002	Clinical	221435	SUICIDE RISK	admits to restless nights ?bad dreams but denies intention/plan
1505520	Citalopram	22/11/2002	06/12/2002	Clinical	221435	SUICIDE RISK	'have alot of worrying thoughts' but denies intention, plan
1506102	Fluoxetine	10/06/2002	25/06/2002	Clinical	221435	SUICIDE RISK	states he is not suicidal and has no plan
1507964	Fluoxetine	24/05/2002	17/06/2002	Clinical	221435	SUICIDE RISK	no thoughts, ideas, plans or previous attempts
1508252	Fluoxetine	23/08/2002	23/08/2002	Clinical	221435	SUICIDE RISK	has thoughts of wanting to run away or escape but no ideas, intention or plan around suicide
1508304	Fluoxetine	21/11/2002	02/12/2002	Clinical	221435	SUICIDE RISK	identified worrying thoughts but denies intention/plan
1508405	Fluoxetine	07/10/2002	21/10/2002	Clinical	221435	SUICIDE RISK	just wants to stay in bed hope it all goes away, no thoughts, intention or plan, children keep her going, she feels they are also safe in her care
1509320	Fluoxetine	30/10/2001	19/11/2002	Clinical	221435	SUICIDE RISK	declines thoughts, ideas, intention or plan
1510946	Paroxetine	30/09/2002	30/09/2002	Clinical	221435	SUICIDE RISK	no thoughts/ideas/intention or plan
1511555	Fluoxetine	17/10/2002	23/10/2002	Clinical	221435	SUICIDE RISK	has nightmares no intention/plan, has crisis team/samaritans no.
1512053	Citalopram	14/02/2003	27/02/2003	Clinical	221435	SUICIDE RISK	has had thoughts occurring randomly, less now reassured, denies intention or plan to harm himself
1512331	Fluoxetine	12/07/2002	12/07/2002	Clinical	221435	SUICIDE RISK	no plans, thoughts, ideas or plans
1870601	Non-Ssri	17/12/2001	23/12/2001	Clinical	236218	OVERDOSE OF BIOLOGICAL SUBSTANCE	? OD UNINTENTIONAL MST . HOME VISIT. -DOC
1928125	Fluoxetine	30/01/1998	17/02/1998	Clinical	209082	OVERDOSE OF DRUG	prozac - took 10 tabs last night, wanted to

							feel better quicker.!!
1983171	Citalopram	14/08/2001	22/08/2001	Clinical	212349	SUICIDAL IDEATION	none since last seen
1986502	Citalopram	26/04/2001	26/04/2001	Clinical	212349	SUICIDAL IDEATION	none
2187468	Paroxetine	09/12/1999	01/05/2000	Clinical	267107	SUICIDAL - SYMPTOM	HUSBAND RANG - DOMESTIC DISPUTE-NO SUICIDAL THOUGHTS ON CONSULTATION
2218710	Non-Ssri	03/03/1994	03/03/1994	Clinical	303410	SUICIDAL THOUGHTS	:WOULDNT DO IT:[2W
2224136	Non-Ssri	15/07/1992	15/07/1992	Clinical	303410	SUICIDAL THOUGHTS	UNLIKELY ->COUNSELL
2226282	Non-Ssri	18/03/1994	17/06/1994	Clinical	303410	SUICIDAL THOUGHTS	LOW SHORT TERM RISK
2496488	Non-Ssri	23/06/1997	23/06/1997	Clinical	203362	MORBID THOUGHTS	my parents will die soon
2498486	Non-Ssri	19/04/1999	11/10/1999	Clinical	212349	SUICIDAL IDEATION	not present
2498937	Non-Ssri	11/10/2000	20/11/2000	Clinical	221434	SUICIDAL PLANS	nil
2498937	Non-Ssri	11/10/2000	11/10/2000	Clinical	267107	SUICIDAL - SYMPTOM	nil
2506799	Paroxetine	10/02/1999	10/02/1999	Clinical	212349	SUICIDAL IDEATION	faelt like a reasonable option at times No plans or clear thoughts re method says doesn't feel is something he will do
2507486	Non-Ssri	03/07/2000	03/07/2000	Clinical	212349	SUICIDAL IDEATION	nil
2508526	Paroxetine	29/10/1999	29/10/1999	Clinical	212349	SUICIDAL IDEATION	, not active plans
2509489	Paroxetine	16/11/2001	16/11/2001	Clinical	212349	SUICIDAL IDEATION	thought about taking od in past - too scared to - denies at present - urged to phone for help asap should this change
2510832	Non-Ssri	08/01/2002	08/01/2002	Clinical	221435	SUICIDE RISK	Not at risk
2511972	Non-Ssri	17/05/1999	17/05/1999	Clinical	212349	SUICIDAL IDEATION	declined today
2514342	Fluoxetine	20/08/1999	20/08/1999	Clinical	221435	SUICIDE RISK	not present
2514874	Paroxetine	06/09/1999	06/09/1999	Clinical	221434	SUICIDAL PLANS	not present
2691582	Fluoxetine	27/12/2001	31/12/2001	Clinical	221434	SUICIDAL PLANS	not present
2699137	Fluoxetine	30/05/2001	30/05/2001	Clinical	221434	SUICIDAL PLANS	, none active has felt like smashing car up. Cannot get counselling at ~~~~~~ now
2699665	Fluoxetine	03/01/2001	03/01/2001	Clinical	267107	SUICIDAL - SYMPTOM	not present, but feels that value at work is over rated and that he is rewarded more than should be
2700743	Sertraline	28/08/2002	28/08/2002	Clinical	267107	SUICIDAL - SYMPTOM	not present but had seen programme on this and felt couldn't do it even if he wanted to

2709982	Non-Ssri	28/04/1999	28/04/1999	Clinical	212349	SUICIDAL IDEATION	suicidal feelings at times but transient
2724705	Fluoxetine	25/01/2001	22/02/2001	Clinical	203362	MORBID THOUGHTS	that sh'd be dead in 1 year & no see kids grow up - working with cancer all the time - therapeutic radiology
2773348	Citalopram	08/08/2001	08/08/2001	Clinical	212349	SUICIDAL IDEATION	and once took 10 tablets in impulse - he has poor coping mechanisms/self control I think - not actually more than mildly depressed - sleep is fine and concentration/appetite ok
2778395	Non-Ssri	11/01/2000	11/01/2000	Clinical	212349	SUICIDAL IDEATION	discussed - none
2781589	Non-Ssri	30/12/1997	08/02/1998	Clinical	209082	OVERDOSE OF DRUG	accidental - took heroin - was given and overdosed - ~ a bit sceptical about the amount -
2782520	Citalopram	01/11/2002	01/11/2002	Clinical	267107	SUICIDAL - SYMPTOM	fleeting although has occasionally thought about taking tablets when daughter being looked after by mother
2783540	Fluoxetine	07/12/2000	26/06/2001	Clinical	212349	SUICIDAL IDEATION	she stated to ~ that she would OD if I did not give her sleeping tablets - I again spoke to her and she appeared to be manipulative and threatening to OD if I did not give her something - this was in front of b/f and ~ - there is little evidence of depression or intent to kill herself - agreed to 5 tablets and she stated this would mean she would not harm herself
2785429	Sertraline	23/05/2001	23/05/2001	Clinical	212349	SUICIDAL IDEATION	not serious ideas - mum needs her support
2787945	Fluoxetine	02/07/2002	02/07/2002	Clinical	212349	SUICIDAL IDEATION	discussed one fleeting episode
2788443	Fluoxetine	16/11/1999	16/11/1999	Clinical	212349	SUICIDAL IDEATION	discussed
2788631	Sertraline	24/11/2000	07/12/2000	Clinical	221435	SUICIDE RISK	no plans - thoughts about it - thinking about jumping - seeing GDPS tomorrow. Sleeping not bad - staying in homeless accommodation
2789178	Fluoxetine	31/03/2000	31/03/2000	Clinical	212349	SUICIDAL IDEATION	discussed has thought about it but no clear or firm plans - feels he is just miserable but would not go that far
2790581	Citalopram	23/05/2002	06/06/2002	Clinical	212349	SUICIDAL IDEATION	infrequent and no plan

3407536	Fluoxetine	24/06/1993	24/06/1993	Clinical	303408	SUICIDAL IDEATION	ABSENT
3408594	Paroxetine	29/06/1999	17/08/1999	Death		DEATH FREE TEXT COMMENT	cause of death- 1 fracture of neck of right femur 2. carcinomatosis due to carcinoma of ovary
3408594	Paroxetine	29/06/1999	17/08/1999	Death		DEATH FREE TEXT COMMENT	1 fracture of neck of right femur. 2. carcinomatosis due to carcinoma of ovary
3527387	Non-Ssri	14/02/2003	28/02/2003	Clinical	221435	SUICIDE RISK	denies thoughts, intention or plan to harm himself although he feels he has hit a brick wall.?how long he can carry on coping as he has been, discussed, has crisis no's
3528137	Fluoxetine	18/09/2002	02/10/2002	Clinical	221435	SUICIDE RISK	denies thoughts/ideas/intention or plan but feels she want it all to stop, responsibilities to children stop her
3528141	Fluoxetine	07/02/2003	04/03/2003	Clinical	221435	SUICIDE RISK	admits to thoughts of can't cope but motivated by thoughts related to son, denies intention or plan to harm herself
3840104	Non-Ssri	17/05/1999	14/06/1999	Clinical	212349	SUICIDAL IDEATION	chat - Rx prozac
3844791	Paroxetine	08/12/1999	06/01/2000	Death		DEATH FREE TEXT COMMENT	13.,01 pm small coffe ground on jumper no reflexes no heart sounds
3968923	Fluoxetine	25/11/2002	25/11/2002	Clinical	212349	SUICIDAL IDEATION	only impulsive
3970023	Fluoxetine	09/01/2003	09/01/2003	Clinical	212349	SUICIDAL IDEATION	2 weeks ago - not now
3970278	Paroxetine	30/01/2001	30/01/2001	Clinical	221435	SUICIDE RISK	no s ideation
4215539	Non-Ssri	29/10/1993	29/10/1993	Clinical	210944	SUICIDE RISK	NO
4215959	Non-Ssri	12/10/1993	12/10/1993	Clinical	303410	SUICIDAL THOUGHTS	NONE
4222936	Non-Ssri	14/02/1994	14/02/1994	Clinical	303410	SUICIDAL THOUGHTS	NONE

Appendix 6. Variables retained in the case control analyses.

The following tables show the terms entered in the models using stepwise conditional logistic regression in the case control analyses.

- Model 1 = treatment effect only
- Model 2 = treatment*age interaction
- Model 3 = treatment*gender interaction
- Model 4 = treatment*duration interaction
- Model 5 = treatment*age groups interaction
- Model 6 = treatment*age*duration interaction

SSRI vs Non-SSRI models	Model 1	Model 2	Model 3	Model 4	Model 5	Model 6
Index date in 2001-2003						
Diagnosis of depression	P<0.0001	P<0.0001	P<0.0001	P<0.0001	P<0.0001	P<0.0001
Diag. of depression and anxiety	P<0.0001	P<0.0001	P<0.0001	P<0.0001	P<0.0001	P<0.0001
prior acutecv	P=0.0926	P=0.0931	P=0.0949	P=0.0825	P=0.0759	P=0.0817
prior insomnia	P=0.0127	P=0.0125	P=0.0129	P=0.0112	P=0.0119	P=0.0119
prior huntingdon						
prior ms						
prior epilepsy	P=0.0281	P=0.0315	P=0.0293	P=0.0265	P=0.0283	P=0.0320
prior substance_abuse	P<0.0001	P<0.0001	P<0.0001	P<0.0001	P<0.0001	P<0.0001
prior psychoses						
prior malignant_cancer						
prior suicidal_event	P<0.0001	P<0.0001	P<0.0001	P<0.0001	P<0.0001	P<0.0001
prior major_life_event						
prior psychiatric_hosp_event	P<0.0001	P<0.0001	P<0.0001	P<0.0001	P<0.0001	P<0.0001
prior major_life_event_past18	P=0.0566	P=0.0607	P=0.0559	P=0.0661	P=0.0527	P=0.0725
prior psychiatric_referral_event	P<0.0001	P<0.0001	P<0.0001	P<0.0001	P<0.0001	P<0.0001
prior stroke						
prior concomitant_ccb						
prior concomitant_lla						
prior concomitant_ora						
prior concomitant_oth						

Paroxetine vs Other SSRIs models	Model 1	Model 2	Model 3	Model 4	Model 5	Model 6
Index date in 2001-2003						
Diagnosis of depression	P=0.0006	P=0.0006	P=0.0006	P=0.0005	P=0.0006	P=0.0005
Diag. of depression and anxiety	P=0.0012	P=0.0013	P=0.0012	P=0.0011	P=0.0012	P=0.0011
prior acutecv	P=0.0552	P=0.0549	P=0.0520	P=0.0562	P=0.0570	P=0.0547
prior insomnia	P=0.0011	P=0.0011	P=0.0010	P=0.0021	P=0.0011	P=0.0023
prior huntingdon						
prior ms						
prior epilepsy	P=0.0340	P=0.0328	P=0.0319	P=0.0319	P=0.0324	P=0.0345
prior substance_abuse	P<0.0001	P<0.0001	P<0.0001	P<0.0001	P<0.0001	P<0.0001
prior psychoses						
prior malignant_cancer						
prior suicidal_event	P<0.0001	P<0.0001	P<0.0001	P<0.0001	P<0.0001	P<0.0001
prior major_life_event	P=0.0342	P=0.0341	P=0.0321	P=0.0366	P=0.0304	P=0.0369
prior psychiatric_hosp_event	P<0.0001	P<0.0001	P<0.0001	P<0.0001	P<0.0001	P<0.0001
prior major_life_event_past18						
prior psychiatric_referral_event	P<0.0001	P<0.0001	P<0.0001	P<0.0001	P<0.0001	P<0.0001
prior stroke						
prior concomitant_ccb						
prior concomitant_lla						
prior concomitant_ora						
prior concomitant_oth						

Paroxetine vs Individual SSRIs models	Model 1	Model 2	Model 3	Model 4	Model 5	Model 6
Index date in 2001-2003						
Diagnosis of depression	P=0.0006	P=0.0008	P=0.0005	P=0.0005	P=0.0009	P=0.0004
Diag. of depression and anxiety	P=0.0012	P=0.0016	P=0.0010	P=0.0012	P=0.0016	P=0.0008
prior acutecv	P=0.0596	P=0.0546	P=0.0461	P=0.0683	P=0.0958	P=0.0496
prior insomnia	P=0.0015	P=0.0014	P=0.0015	P=0.0026	P=0.0010	P=0.0024
prior huntingdon						
prior ms						
prior epilepsy	P=0.0281	P=0.0266	P=0.0209	P=0.0174	P=0.0273	P=0.0204
prior substance_abuse	P<0.0001	P<0.0001	P<0.0001	P<0.0001	P<0.0001	P<0.0001
prior psychoses						
prior malignant_cancer						
prior suicidal_event	P<0.0001	P<0.0001	P<0.0001	P<0.0001	P<0.0001	P<0.0001
prior major_life_event	P=0.0353	P=0.0350	P=0.0314	P=0.0369	P=0.0333	P=0.0398
prior psychiatric_hosp_event	P<0.0001	P<0.0001	P<0.0001	P<0.0001	P<0.0001	P<0.0001
prior major_life_event_past18						
prior psychiatric_referral_event	P<0.0001	P<0.0001	P<0.0001	P<0.0001	P<0.0001	P<0.0001
prior stroke						
prior concomitant_ccb						
prior concomitant_lla						
prior concomitant_ora						
prior concomitant_oth						

Appendix 7. Statistical models for treatment by age interaction

Modeling age as an ordinal variable in the cohort data

For the treatment comparisons: SSRI vs Non-SSRI, Paroxetine vs Other SSRIs and Paroxetine vs Fluoxetine, we attempted to model age at index date as an ordinal variable in 7 groups (10-18,19-29,30-39,40-49,50-59,60-69,70+). These tests were performed over 4 different age ranges for each treatment comparison, in order to remove outliers at the extremities should they exist.

If the defined age groups could be considered ordinal, we then went on to test the age by treatment interaction, for linear, quadratic and cubic models.

Adjacent models are compared using likelihood ratio tests.

The test for ordinality, compares the model where age is included as an ordinal variable (1-7) against the model where age is unordered categories. If the unordered age categories explain the data significantly ($p < 0.05$) better than ordinal age, no further modeling was done within that treatment/age range strata.

Only 4 of the 12 tests led to further modeling. Within these four strata, no treatment by age interactions were found to be significant, regardless of the model type (linear, quadratic or cubic).

Modeling age by treatment
 -2 Log Likelihood statistics by model and age range

test	-2 Log Likelihood				
	Age as groups	Age as linear variable	Linear age by trt interaction	Quadratic age by trt interaction	Cubic age by trt interaction
Parox vs Fluox : age group=10_59	12471.746	12513.098	.	.	.
Parox vs Fluox : age group=10plus	13449.761	13524.158	.	.	.
Parox vs Fluox : age group=19_59	9682.103	9683.338	9682.869	9681.831	9678.458
Parox vs Fluox : age group=19plus	10637.249	10650.308	.	.	.
Parox vs Other : age group=10_59	17502.500	17548.497	.	.	.
Parox vs Other : age group=10plus	18743.649	18816.489	.	.	.
Parox vs Other : age group=19_59	13778.900	13779.090	13778.522	13777.581	13776.913
Parox vs Other : age group=19plus	14993.743	15002.716	15002.475	14998.554	14997.257
SSRI vs NonSSRI : age group=10_59	27145.020	27183.403	.	.	.
SSRI vs NonSSRI : age group=10plus	29625.100	29690.959	.	.	.
SSRI vs NonSSRI : age group=19_59	22576.403	22577.465	22577.186	22574.522	22574.189
SSRI vs NonSSRI : age group=19plus	25019.601	25029.614	.	.	.

297

Date: 30JUL2004 By: nsr42581 Therapy Area=Psychiatry
 Program: v3_table_6_age_modelling.sas Project: Paroxetine safety study WE406

Modeling age by treatment
Likelihood Ratio tests

test	Chi Square, p value			
	Age as ordinal variable	Linear age by trt interaction	Quadratic age by trt interaction	Cubic age by trt interaction
Parox vs Fluox : age group=10_59	41.35, p<0.0001			
Parox vs Fluox : age group=10plus	74.40, p<0.0001			
Parox vs Fluox : age group=19_59	1.23, p=0.5394	0.47, p=0.4936	1.04, p=0.5951	3.37, p=0.1852
Parox vs Fluox : age group=19plus	13.06, p=0.0110			
Parox vs Other : age group=10_59	46.00, p<0.0001			
Parox vs Other : age group=10plus	72.84, p<0.0001			
Parox vs Other : age group=19_59	0.19, p=0.9094	0.57, p=0.4511	0.94, p=0.6248	0.67, p=0.7157
Parox vs Other : age group=19plus	8.97, p=0.0618	0.24, p=0.6239	3.92, p=0.1408	1.30, p=0.5229
SSRI vs NonSSRI : age group=10_59	38.38, p<0.0001			
SSRI vs NonSSRI : age group=10plus	65.86, p<0.0001			
SSRI vs NonSSRI : age group=19_59	1.06, p=0.5882	0.28, p=0.5976	2.66, p=0.2639	0.33, p=0.8467
SSRI vs NonSSRI : age group=19plus	10.01, p=0.0402			

298

Date: 30JUL2004 By: nsr42581 Therapy Area=Psychiatry
Program: v3_table_6_age_modelling.sas Project: Paroxetine safety study WE406

CONFIDENTIAL
BRL-029060
GPRD Study Report